

Statistics and Trends  
Fall 2025

# Table of Contents

<b>1. Organizational Structure</b>	
Mission	1
Board of Trustees	2
Senior Leadership Team	3
Organizational Charts	
<i>Senior Leadership Team</i>	4
<i>Academics: Department Administration</i>	5
<i>Academics: Schools Administration</i>	6
<i>Admissions</i>	7
<i>Advancement</i>	8
<i>Athletics</i>	9
<i>Administration: Facilities</i>	10
<i>Administration: Operations</i>	11
<i>Communication</i>	12
<i>Community Engagement</i>	13
<i>Finance</i>	14
<i>Student Life</i>	15
<b>2. Fall Enrollment</b>	
Applicants, Accepted, Matriculated	16
First-time Freshmen	16
First Generation Undergrad	16
Fall Enrollment by Location	17
Fall Enrollment by Division	18
Fall Enrollment: Twenty Year Trend	20
Fall to Spring Enrollment	20
Class Status	21
Enrollment Status	21
FTE by Location, Class and Level	21
Student to Faculty Ratio	21
<b>3. Program Enrollment</b>	
<i>School of Arts and Humanities</i>	22
<i>School of Bible and Theology</i>	23
<i>School of Business and Leadership</i>	23
<i>School of Christian Ministries</i>	24-25
<i>School of Social and Behavioral Sciences</i>	25
<i>School of Science, Technology, and Mathematics</i>	26
<i>Templar School of Education</i>	26
Other Enrollment	27
Total Enrollment	27
Enrollment in Minors, Third Majors, and Certificates	28

#### 4. Graduation

<i>School of Arts and Humanities</i>	29
<i>School of Bible and Theology</i>	30
<i>School of Business and Leadership</i>	30
<i>School of Christian Ministries</i>	30-31
<i>School of Social and Behavioral Sciences</i>	31
<i>School of Science, Technology, and Mathematics</i>	32
<i>Templar School of Education</i>	32
Total Graduation	33
Graduation for Minors, Third Majors, and Certificates	34
Graduation By Year: Historical From 1896	35

#### 5. Retention & Graduation Rates

First-time Freshmen Retention	36
JUTN Retention by Demographic	37-38
Graduation Rates at 100%, 150% and 200%	39
Overall Graduation and Transfer-out Rates	39
Graduation Rates by Demographic	40
Four-year Student Right-to-Know Rates	40

#### 6. Demographics

Student Academic Profile	41
Student Body Demographics	42
IPEDS Race & Ethnicity by Level	43
Religious Affiliation	44
State of Residence	45
Country of Residence	46
Employee Demographics	47

#### 7. Financial Trends

Tuition	48
Discount Rate	48
Percent of Undergrad Receiving Aid	48
Institutional Aid	48
Average Indebtedness	48
Net Price Calculations	48
Institutional Aid	49
Non-Institutional Aid	51

#### 8. Advancement

Johnson Magazine Circulation	52
JUTN Annual Giving Summaries	52
JUTN Category Analysis	53

# Johnson University Mission

## ***Mission Statement***

*Johnson University educates and develops students who advance the worldwide mission of Christ through their lives, ministries, and careers.*

Johnson University, a private, coeducational institution of higher learning offering associate, baccalaureate, and graduate degrees, strives to be faithful through twenty-first century methods to its historic purpose of preparing students to preach the Gospel.

Johnson University seeks qualified students committed to communicating throughout the world the message of peace, wholeness, and restoration as described in Christian Scriptures. We enroll students from all age groups and from diverse geographic, ethnic, and social backgrounds. Consistent with our historic practice, we endeavor to make education available to students regardless of their financial resources.

Johnson University engages a faculty supportive of its mission and committed to teaching and advising; scholarly and creative activity; and service to churches, Johnson University, and the larger community. We create a supportive environment for spiritual formation in which students and faculty can identify abilities and realize responsibilities for personal growth and for service to others in the churches and the human community. We also provide financial resources, facilities, and administrative and academic services that support student and faculty achievement.

Johnson University provides in the co-curricular and extracurricular activities a transformational, experiential, and missional education. These activities lead students to understand and exhibit ethical behavior consistent with scriptural norms, provide students with service learning opportunities that sharpen their abilities and sense of calling, and demonstrate ways that selected vocations accomplish their part of the Great Commission.

**A Heritage with a Far-Reaching Impact.** Johnson University graduates have served faithfully in Christian ministries and other strategic vocations in congregations and communities throughout the United States and around the world. Wherever they have gone, Johnson University alumni have shown the marks of personal commitment to Christ and faithfulness to the biblical witness.



# Board of Trustees

The Board of Trustees of Johnson University is comprised of eight to fifteen members plus the president who serves ex officio. Members come from the ranks of the ministry and other professions representing various supporting constituencies of the University. Half the members shall be alumni of Johnson University. The major responsibility of the Board of Trustees is to give general direction and oversight to the operation of the University. As the governing body of Johnson University, the trustees establish broad institutional policies, aid in securing financial resources to support the work of the University, select the chief administrative officer and, upon his recommendation, approve the other administrative officers and the faculty of the University.

<b>Chairman</b>	Richard E. Woods
<b>Vice Chairman</b>	Greg Grant
<b>Secretary</b>	Jeff Whitlock

## **Term Expires 2026:**

Kevin Duval	Leader of Non-profit for Pastors, Roanoke, IN
Mark Harrell	Emergency Medical Physician, Morristown, TN
Bill Wang	Businessman, Japan
Sam Widener	Business Owner, Johnson City, TN

## **Term Expires 2027:**

W. Perry Bailey	Retired Corporate Executive, Salem, VA
Kenneth Funk	Business Executive, Chicago, IL
Vanessa Watkins	Associate Professor, South College, Indianapolis, IN
Jeff Whitlock	Retired Senior Minister, Memphis, TN
Richard E. Woods	Engineering Consultant & Educator, Knoxville, TN

## **Term Expires 2028:**

Martha Raile Alligood	Professor Emeritus & Educational Consultant, Winterville, NC
Jeff Case	Business Owner, Knoxville, TN
Scott Eynon	Senior Minister, Ft. Lauderdale, FL
Gregory J. Grant	Senior Minister, Carmi, IL
Drew Mentzer	Retired Senior Minister, Oak Ridge, TN

## **Trustee Emeritus**

L. D. Campbell	Pastor Emeritus, Burlington, KY
----------------	---------------------------------

## **Ex Officio**

Daniel Overdorf	President, Johnson University
-----------------	-------------------------------

## **Legal Counsel**

Paul Coleman	Lawyer, Knoxville, TN
--------------	-----------------------

# Senior Leadership

**DANIEL OVERDORF**, *President*, Professor of Ministry Leadership (2005); B.A. Bible and Preaching 1995, Johnson University; Master of Divinity 2001, Lincoln Christian University; Doctor of Ministry Preaching 2005, Gordon-Conwell Theological Seminary

**CYNTHIA T. BARNARD**, *Vice President for Finance* (2010); B.S. in Accounting 2001, Carson-Newman University; Master of Business Administration 2011, Milligan College

**MARVIN ELLIOTT**, *Vice President for Administration* (2020); B.A. in Bible 1982, Milligan College; M.A. in Christian Leadership 2004, Kentucky Christian University; Ed.S. in Higher Education Administration 2010, Appalachian State University; Ed.D. in Educational Leadership 2012, Western Carolina University

**ANDREW FRAZIER**, *Vice President for Student Life* (2013); B.A. in Management of Nonprofit Organizations and Bible and Theology 2013, M.A. in New Testament 2016, Johnson University; Ed.D. in Educational Leadership 2021, The University of New England

**GREGORY L. LINTON**, *Vice President for Academic Affairs/Provost*, Professor of New Testament (2006); B.A. in Bible and Preaching 1982, Johnson University; M.Div. in Christian Ministry 1985, The Southern Baptist Theological Seminary; M.A. in Higher, Adult, and Lifelong Education 2007, Michigan State University; Ph.D. in New Testament and Christian Origins 1993, Duke University

**WILBUR REID, III**, *Vice President for Advancement* (2013); B.S. in Business Administration and Computer Science 1988, Milligan College; M.B.A. in Finance 1993, The University of Tennessee; Ph.D. in Organizational Leadership 2013, Regent University; M.A. in New Testament 2020, Johnson University; D.B.A. in Data Analytics 2024, Grand Canyon University

**BRANDON PERRY**, *Athletic Director* (2015); B.S. in Communication 2005, Milligan College; M.S. in Education/Health, Sport Management, and Exercise Science 2024, Kansas University; additional studies: Johnson University

**LISA TARWATER**, *Chief Admissions Officer* (2014) B.S. in Tourism, Food, and Lodging Administration 1988, University of Tennessee Knoxville



# Senior Leadership Team

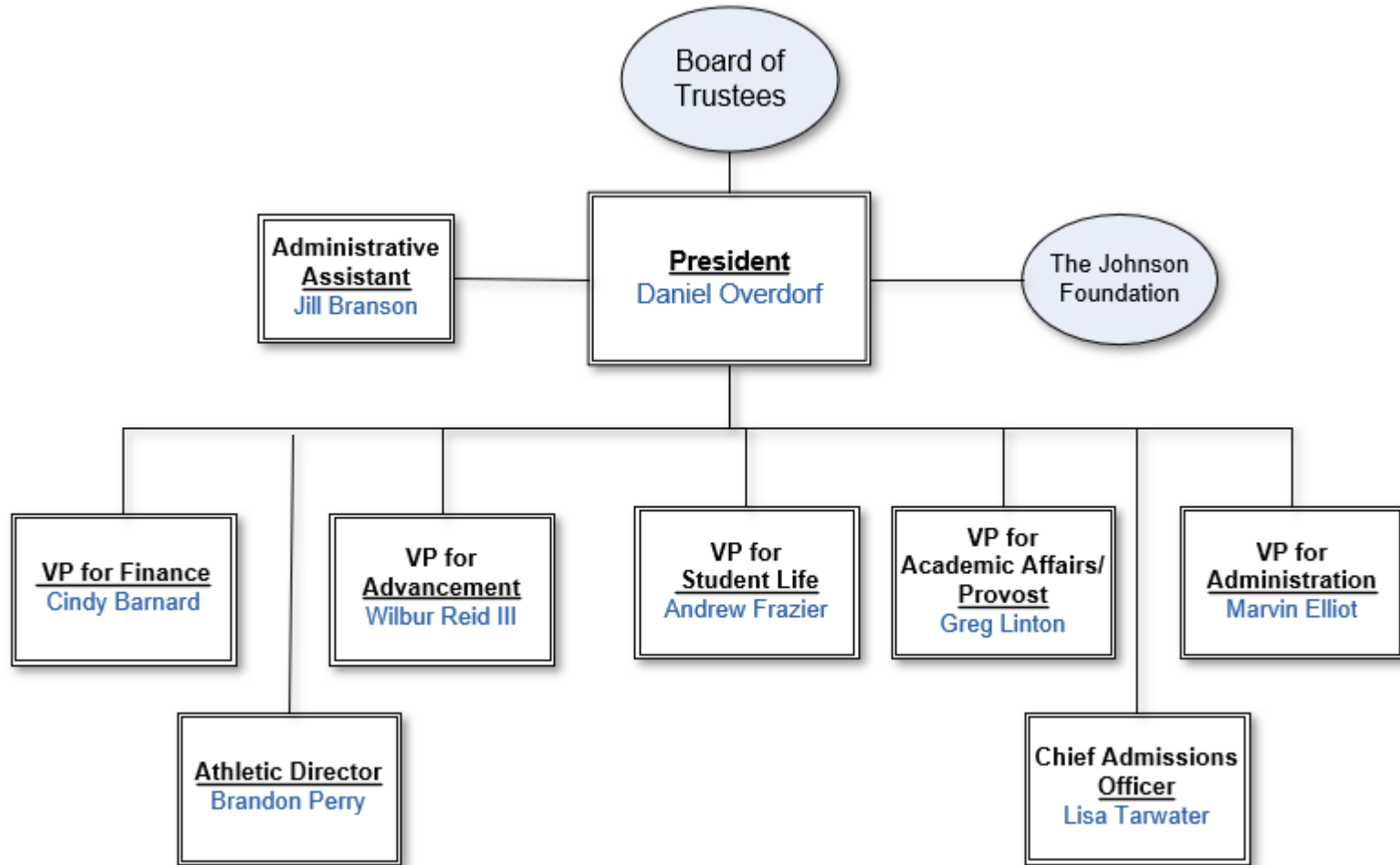

# Academics: Department Administration

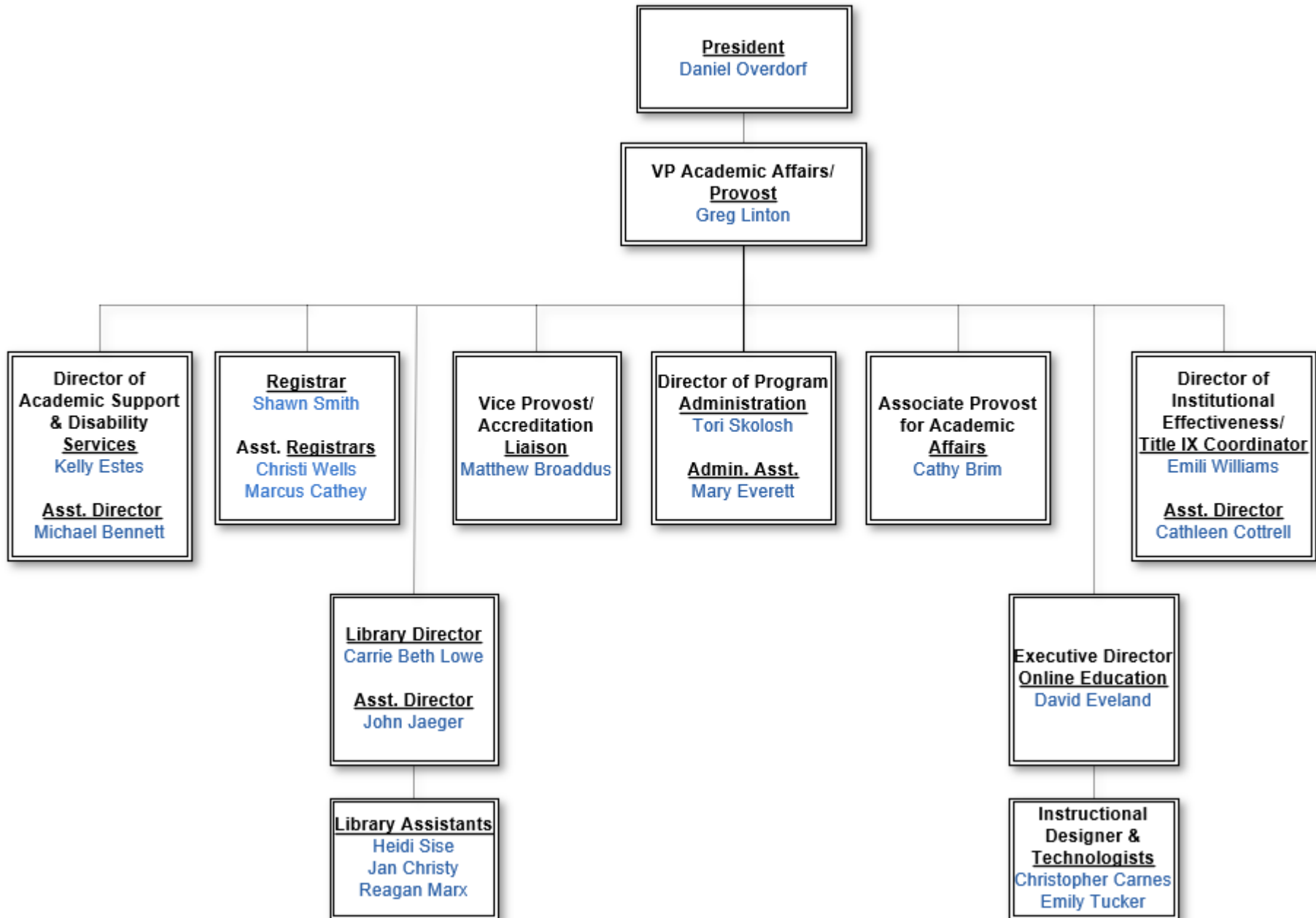

# Academics: Schools Administration

**President**  
Daniel Overdorf

**VP Academic Affairs/  
Provost**  
Greg Linton

## Schools

### *Business & Leadership*

**Dean:** Catherlyn Brim  
**Admin. Assistant:** Gayla Wood  
**PhD Coordinator:** Nicole Rose

**Full-time Faculty:**

Cathy Brim, Esther Gergen,  
Keith Krispin, Jenae Matikke,  
Pamela Mundi, John Stricklen

### *Bible & Theology*

**Dean:** Steve Cook  
**Admin. Assistant:** Sherry Timbs

**Full-time Faculty**

Steve Cook, Rob Fleenor,  
Joe Gordon, Jody Owens,  
Jerome Prinston, Nathan Shedd

### *Templar School of Education*

**Dean:** Roy Miller  
**Admin. Coordinator:** Dara Beam

**Full-time Faculty:**

Melissa Drinnon, Hua Duan,  
Karen Eastep, Roy Miller,  
Nikki Votaw

### *Social & Behavioral Sciences*

**Dean:** Nealy Brown  
**Asst. Dean:** Josh Fish  
**Office manager:** Danielle Hamilton  
**Grad Admin. Asst:** Charlene Bond

**Full-time Faculty**

Jonathan Benz, Nealy Brown,  
Josh Fish, Leslie Cogorno,  
Denise Houser, Anita John

### *Arts and Humanities*

**Dean:** April Kilinski  
**Admin. Assistant:** Missy Harrison

**Full-time Faculty:**

Alan Barnes, Kendra Fullwood,  
Kirk McClelland, Jason Mead,  
April Kilinski, Ryne Siesky,  
Gary Stratton, Don Trentham,  
Brent Weaver, Mark Weedman,  
Ron Wheeler

### *Science, Technology, and Mathematics*

**Dean:** Sarah Cathey  
**Admin. Assistant:** Cindi Norton

**Full-time Faculty:**

Jason Bintz, Sarah Cathey,  
Emily Christensen, Trevor Egli,  
Amie Hadley, George Haynes,  
Kylie Martinez, Keri Merritt,  
Monica Nelson, Cindi Norton

### *Christian Ministries*

**Dean:** Brian Leslie  
**ICS Admin. Assistant:** Sherry Timbs  
**CM Admin. Assistant:** Kristen Loft

**Full-time Faculty:**

**Ministry Leadership**  
Rory Christensen, Brian Leslie,  
Phil McKinney, Barney Wells, Bill Wolf  
**Intercultural Studies**  
Brent Brewer, Gerald Mattingly,  
Travis Surrell, Kenny Woodhull

# Admissions

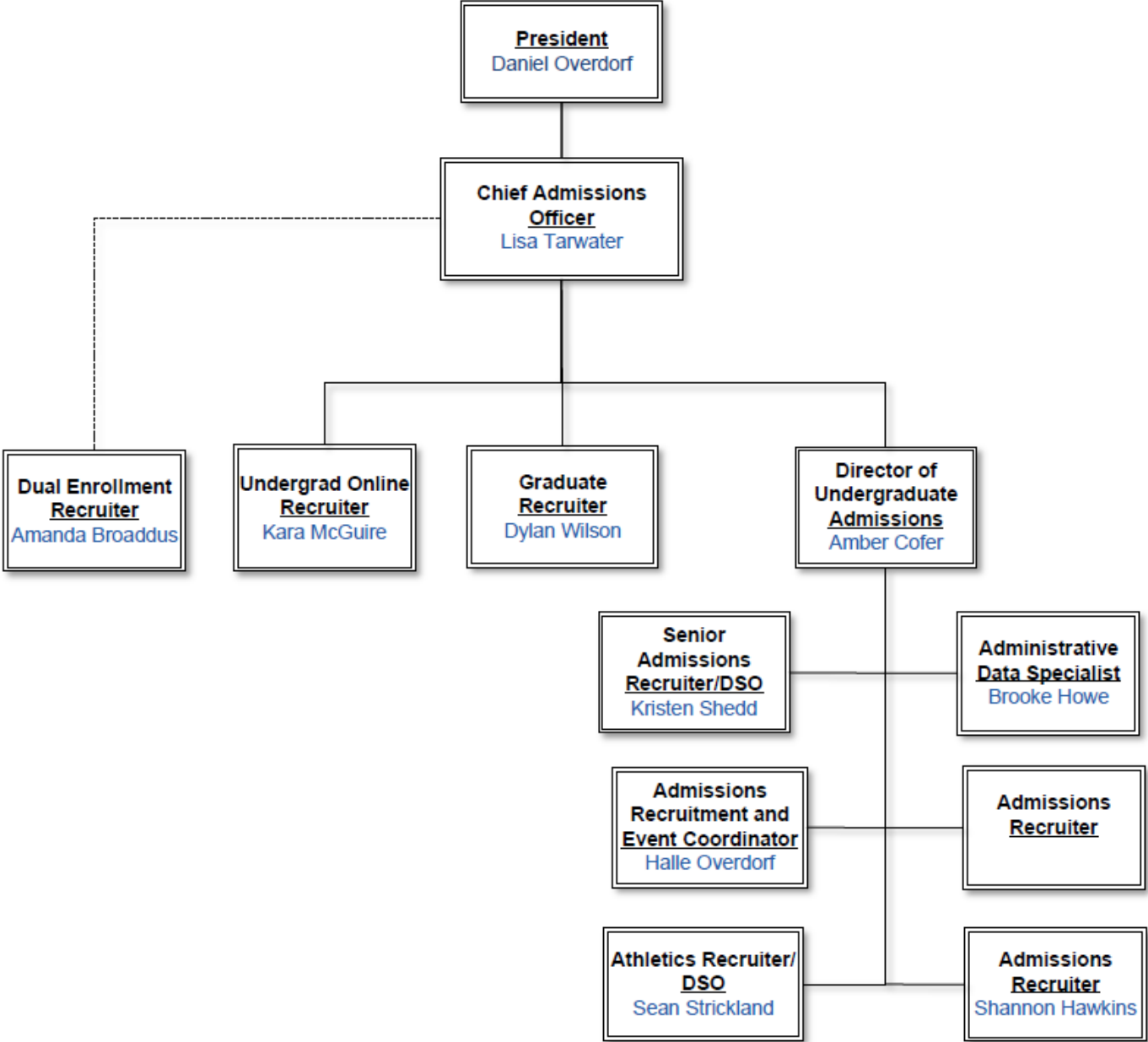

# Advancement

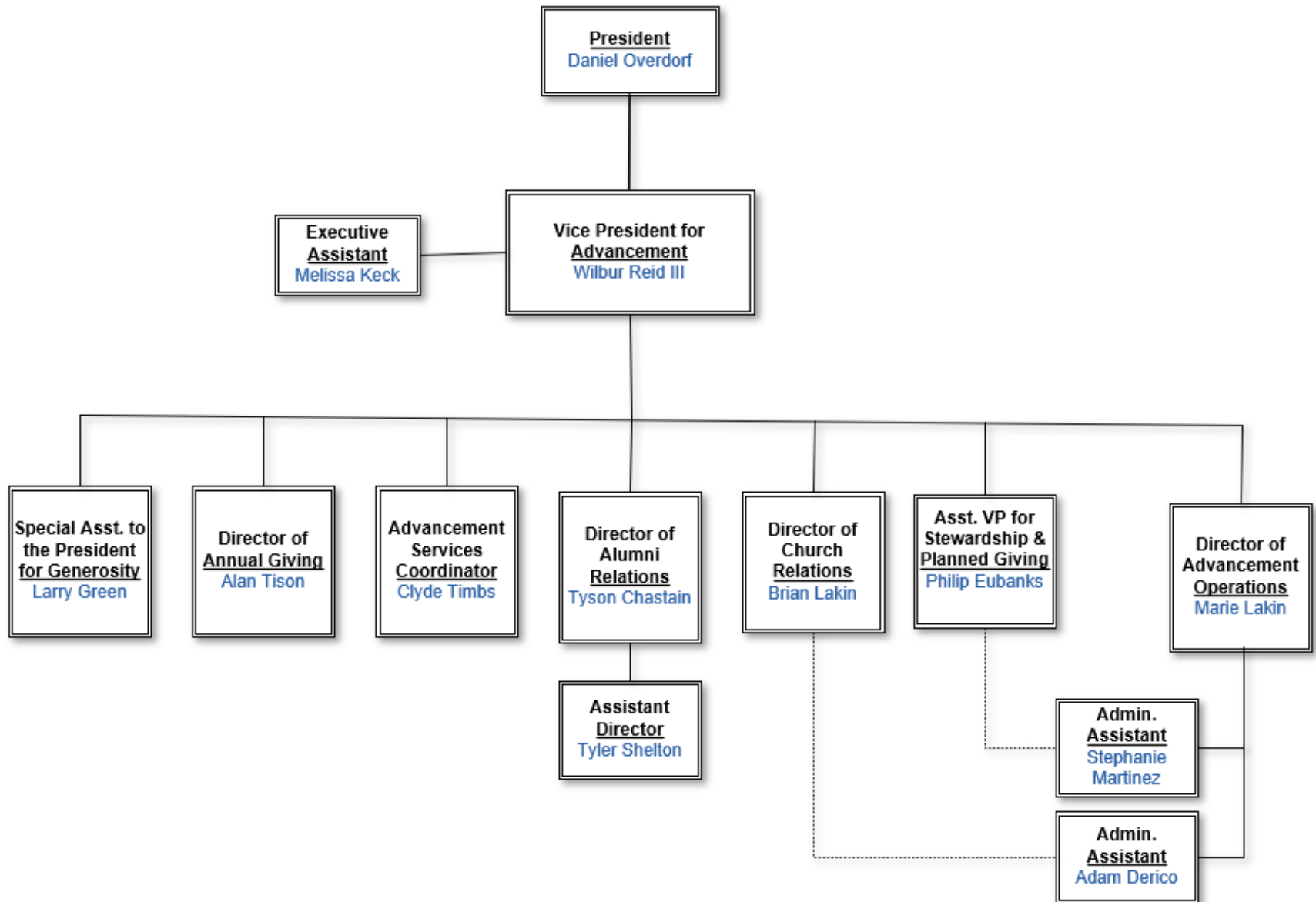

# Athletics

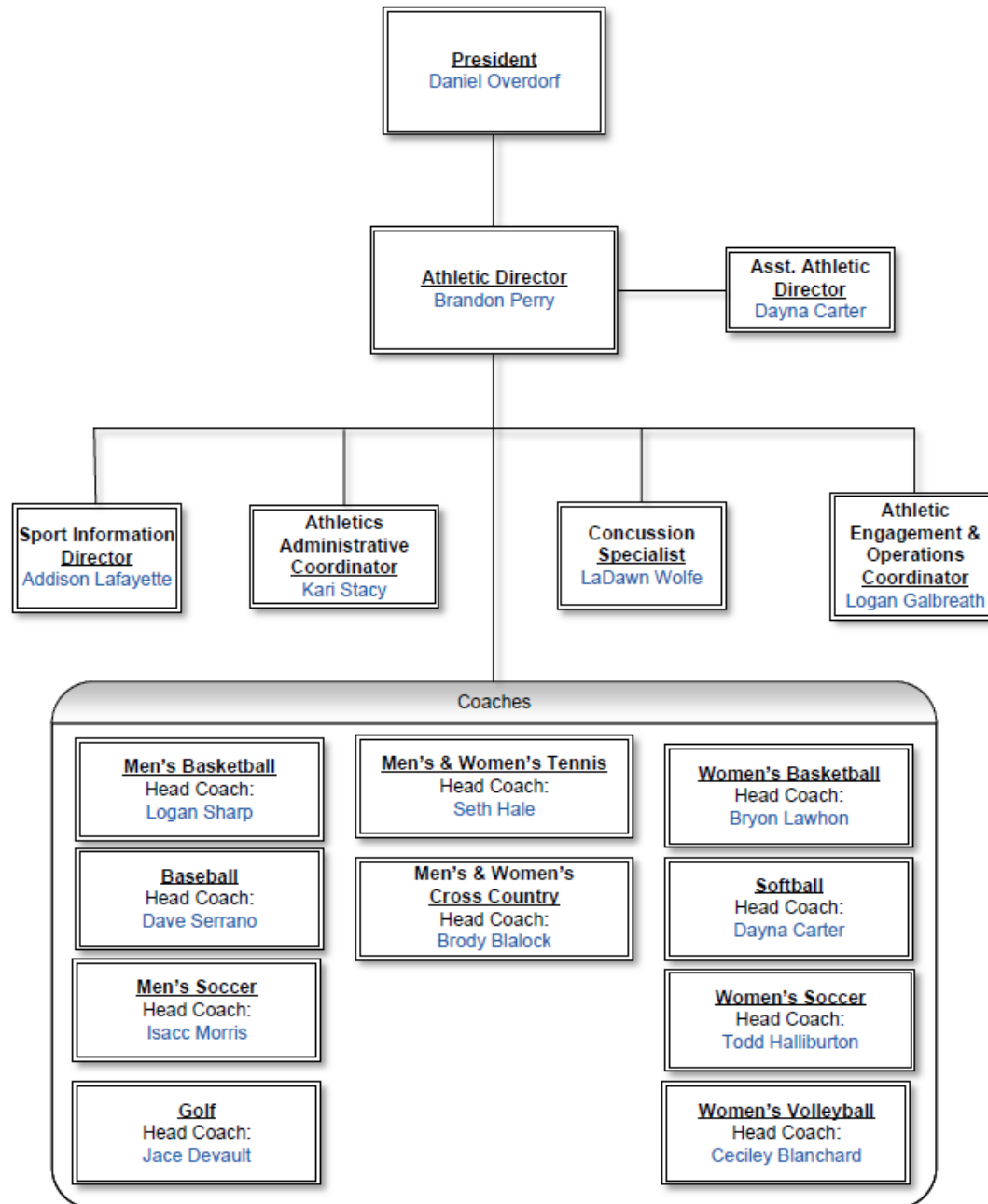

# Administration: Facilities

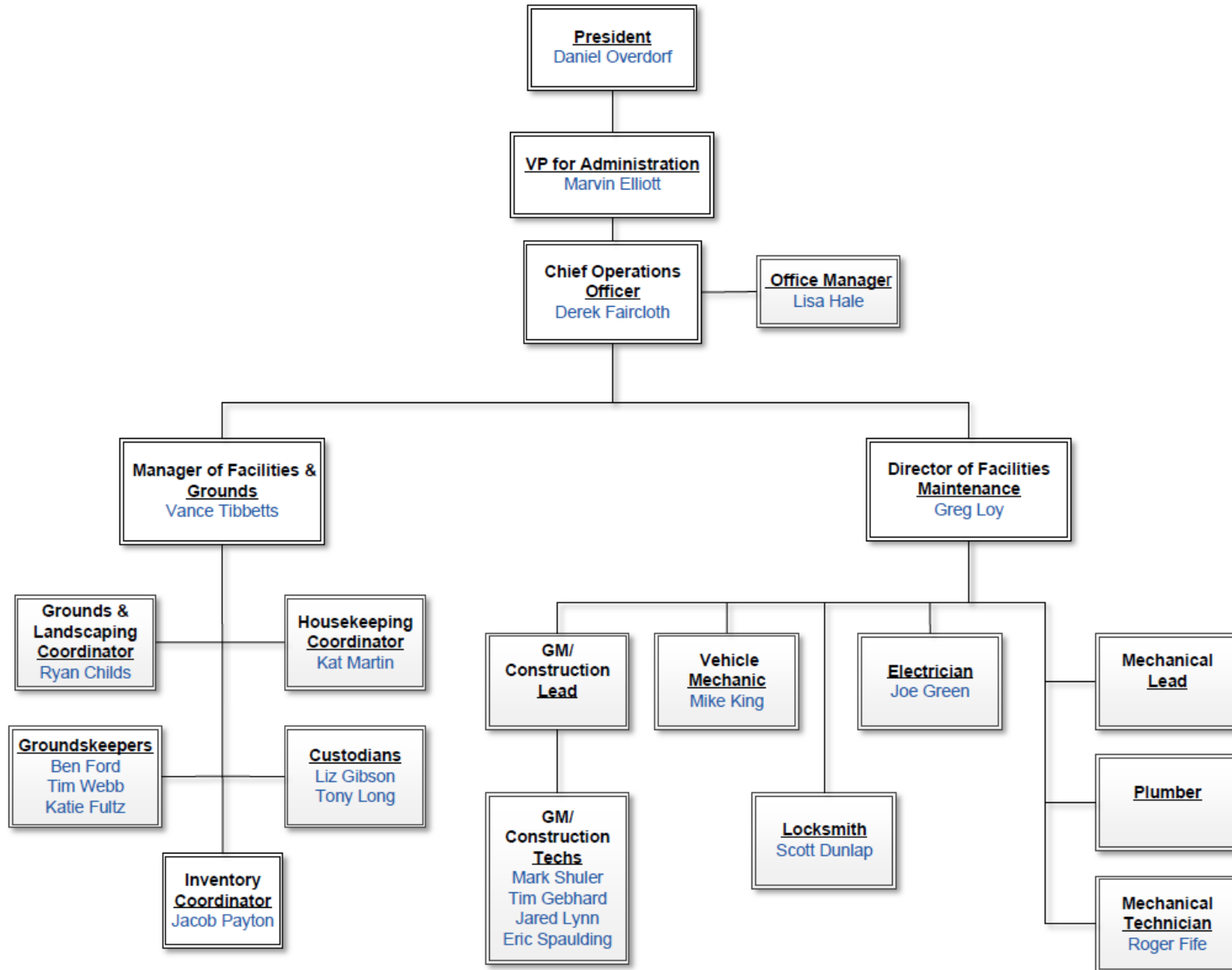

# Administration: Operations

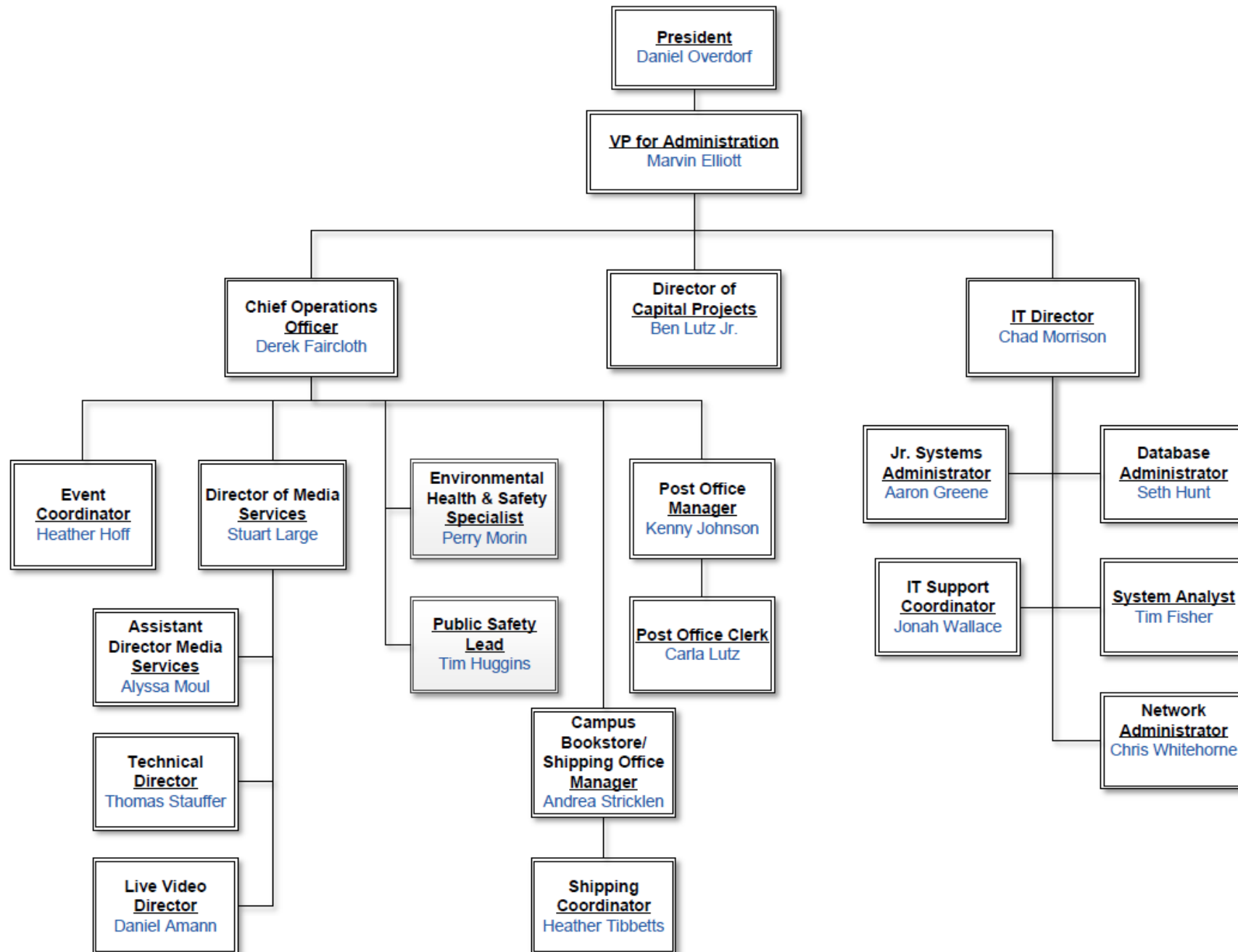

# Communication

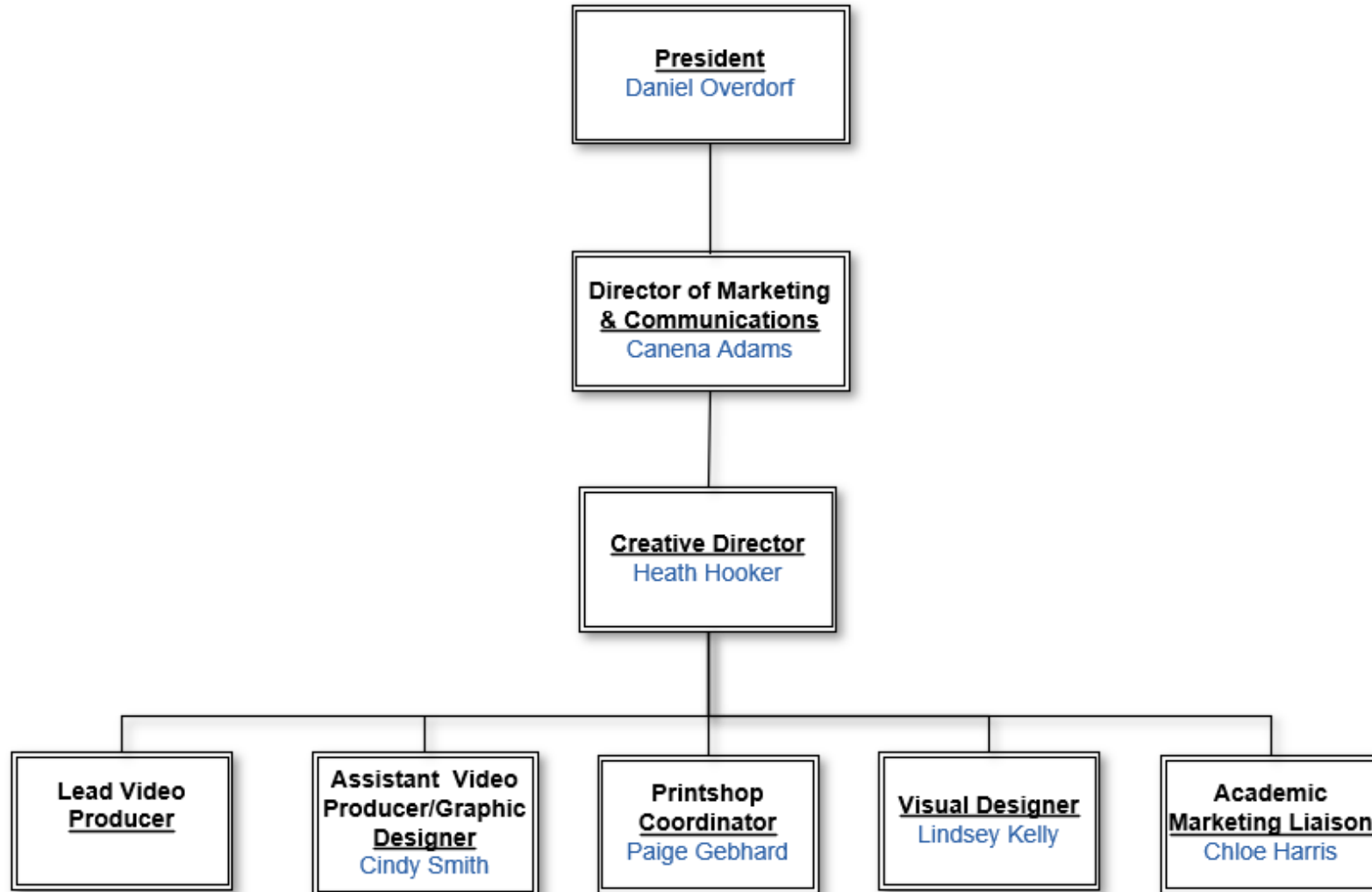

# Community Engagement

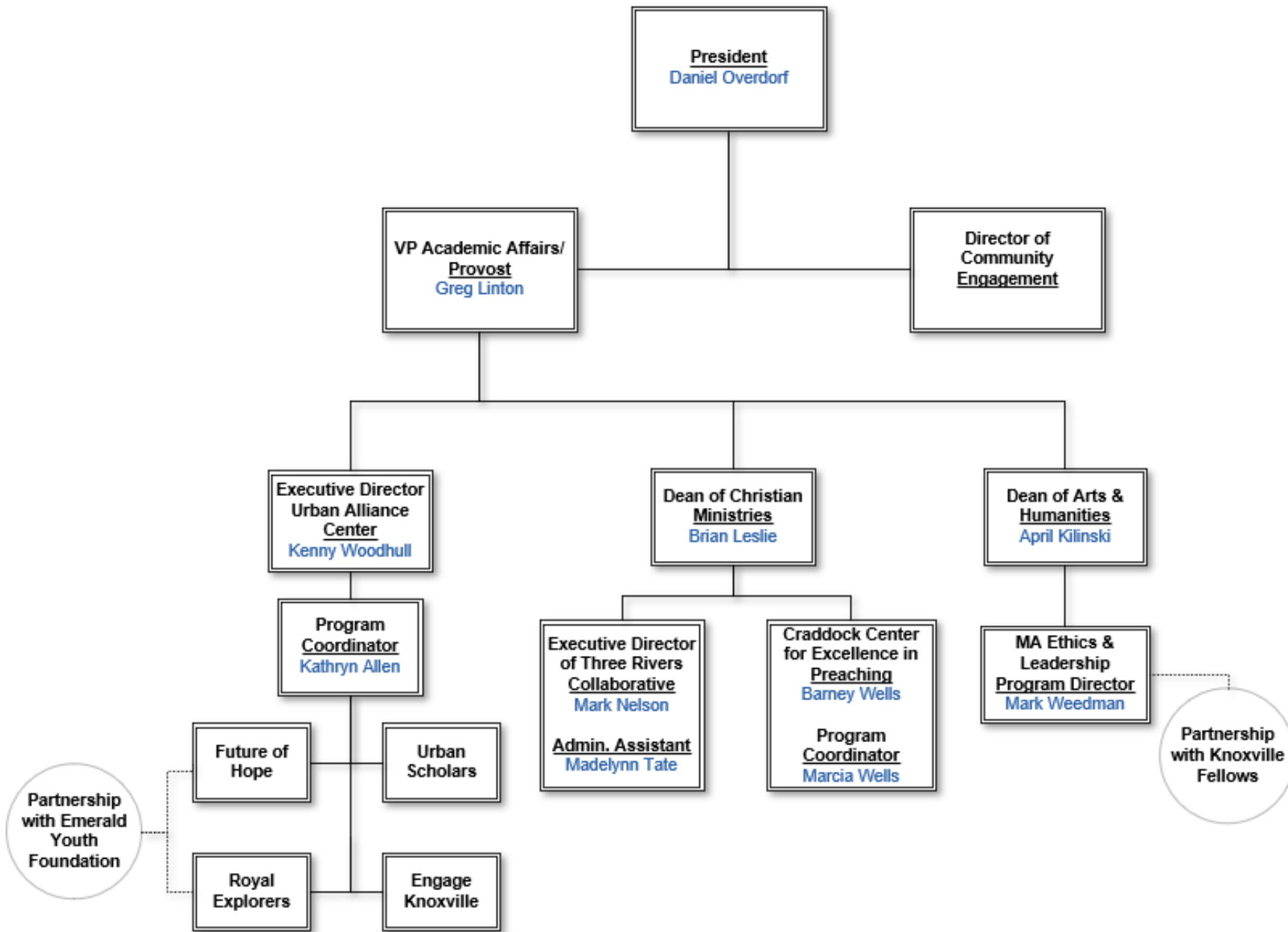

# Finance

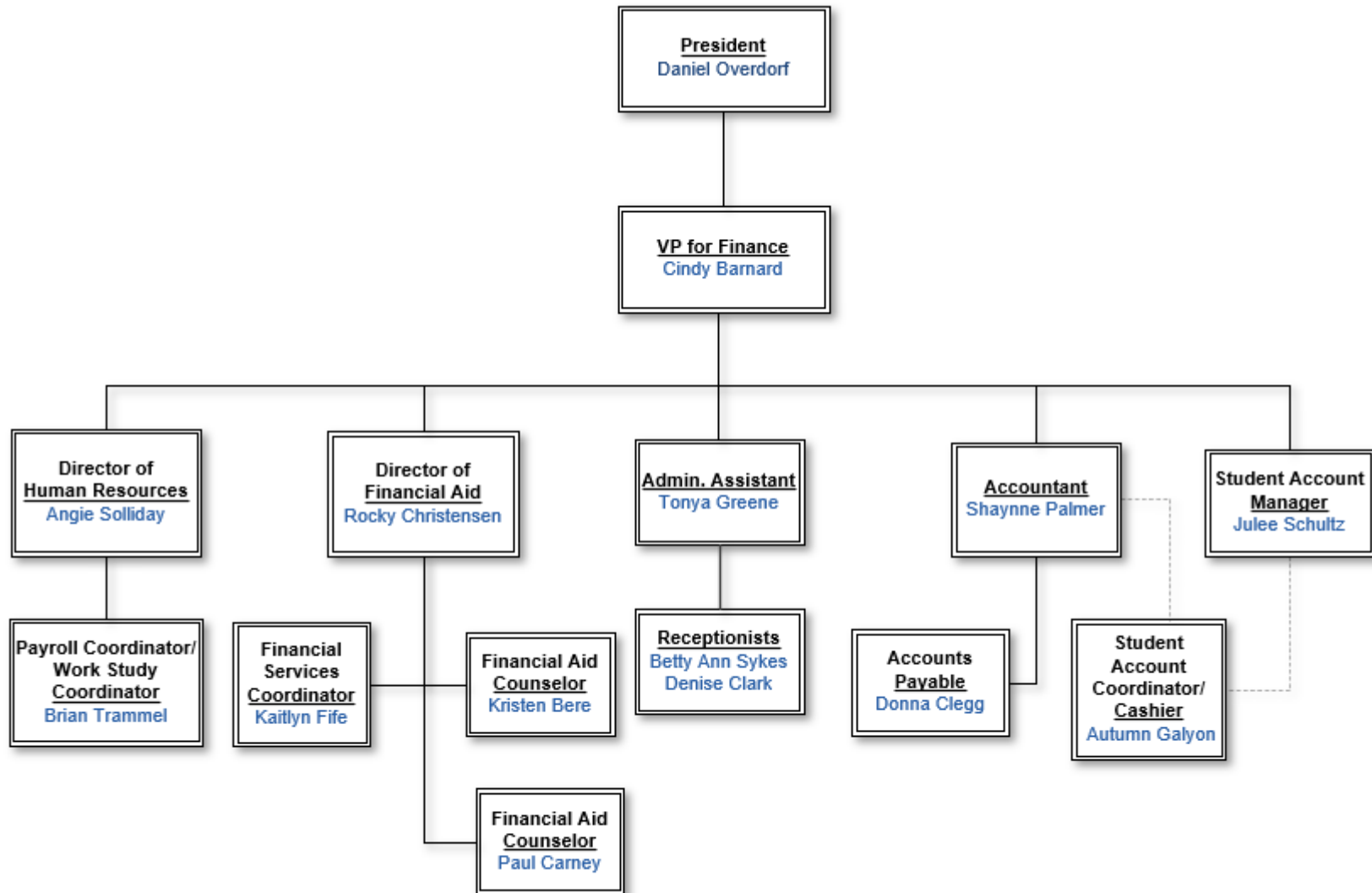

# Student Life

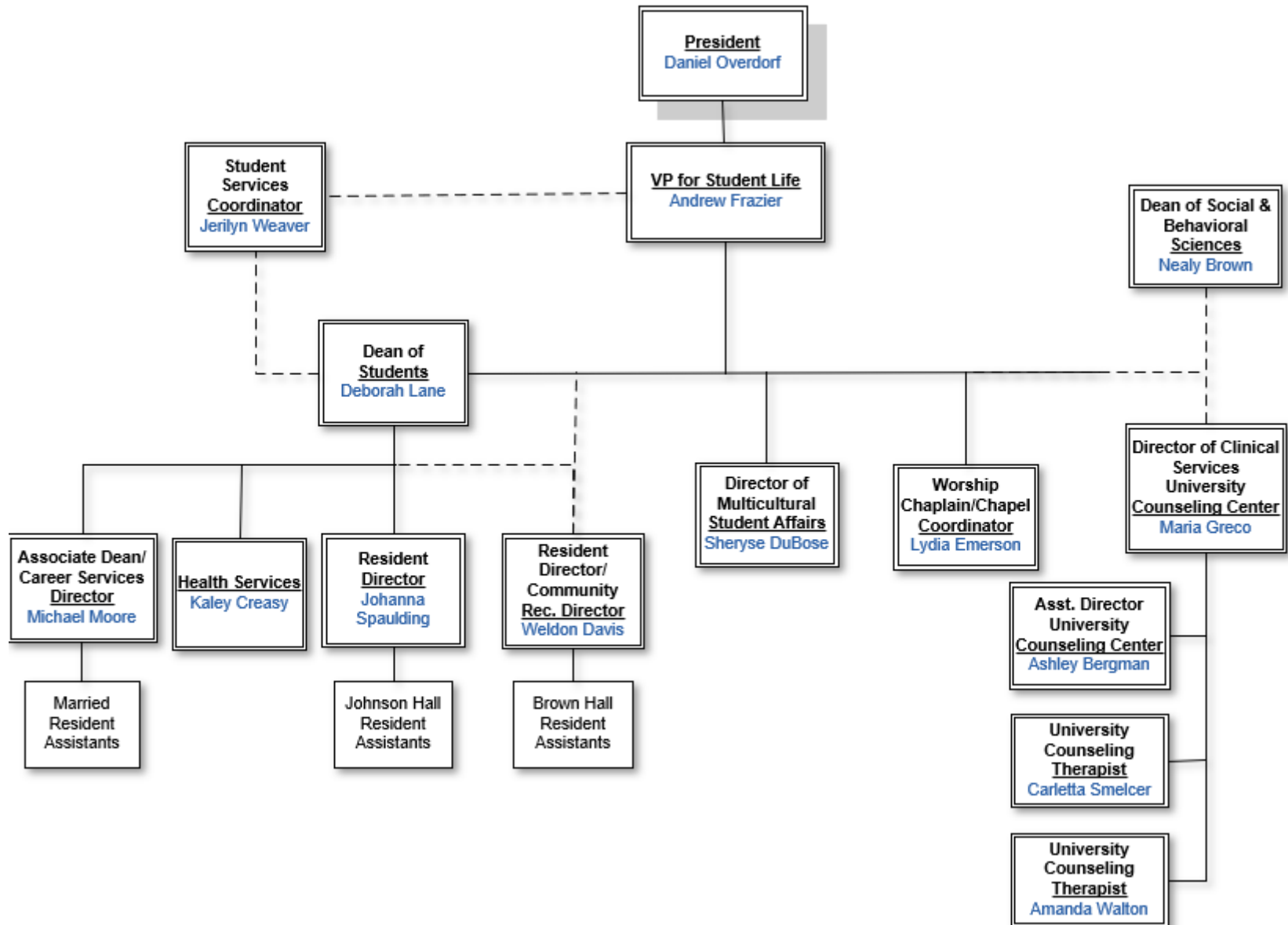

# Enrollment

<b>ADMISSIONS</b>								
<b>New Students</b>		Fall 2021	Fall 2022	Fall 2023	Fall 2024	Fall 2025	LY # +/-	LY% +/-
	TN Applicants	581	645	606	786	851	65	8.3%
	TN Accepted	385	423	425	521	518	-3	-0.6%
	TN Matriculated	228	264	260	273	264	-9	-3.3%
	FL Applicants	260	270	359	-	-	-	-
	FL Accepted	111	110	147	-	-	-	-
	FL Matriculated	55	61	59	-	-	-	-
	OL Applicants	156	142	155	145	187	42	29.0%
	OL Accepted	88	93	81	72	82	10	13.9%
	OL Matriculated	78	68	66	54	69	15	27.8%
<b>TOTAL # Applicants</b>		<b>997</b>	<b>1057</b>	<b>761</b>	<b>931</b>	<b>1038</b>	<b>107</b>	<b>11.5%</b>
<b>TOTAL % Accepted</b>		<b>59%</b>	<b>59%</b>	<b>66%</b>	<b>64%</b>	<b>58%</b>	<b>-6</b>	<b>-9.4%</b>
<b>TOTAL % Matriculated</b>		<b>36%</b>	<b>37%</b>	<b>51%</b>	<b>35%</b>	<b>32%</b>	<b>-3</b>	<b>-8.5%</b>

Source: Admissions

- **Applicants:** All students who have applied to JU.
- **Accepted:** Applicants who have completed their admissions file and have been accepted into JU. (Note: Many students seek acceptance from numerous institutions).
- **Matriculated:** Applicants who are now considered students, who have an active course schedule. (Note: Some students may not have had active course schedules at the time of this report if their intention is to begin in Session 2 and have not yet registered for courses. These students would not be counted as matriculated.) Enrollment headcount is based on students still enrolled after the drop date, so number enrolled and number matriculated may vary.

## First-time, Full-time Freshman

A student who has no prior post-secondary experience attending any institution for the first time at the undergraduate level. Full time = 12+ credit hours. Includes students who transferred in while a first-time freshman.

<b>First-time, Full-time Freshmen</b>	Fall 2021	Fall 2022	Fall 2023	Fall 2024	Fall 2025	LY # +/-	LY% +/-
TN	151	158	160	153	175	22	14.4%
FL	41	44	22	-	-		
OL	0	3	5	3	6	3	100.0%
<b>TOTAL</b>	<b>192</b>	<b>205</b>	<b>187</b>	<b>156</b>	<b>181</b>	<b>25</b>	<b>16.0%</b>

## First Generation Undergrad

A student whose parent(s) did not complete a four-year college or university degree.

<b>1st Gen Undergrad</b>	<b>2021</b>		<b>2022</b>		<b>2023</b>		<b>2024</b>		<b>2025</b>	
	<b>#</b>	<b>% of UG</b>	<b>#</b>	<b>% of UG</b>	<b>#</b>	<b>% of UG</b>	<b>#</b>	<b>% of UG</b>	<b>#</b>	<b>% of UG</b>
TN	117	20%	117	19%	109	17%	65	10%	140	22%
OL	23	22%	28	35%	26	25%	20	21%	29	26%

Source: Financial Aid-FAFSA Self-Reporting

Fall Enrollment					
<b>Undergraduate</b>	<b>2021</b>	<b>2022</b>	<b>2023</b>	<b>2024</b>	<b>2025</b>
TN	560	592	602	652	631
TN-DE	16	24	41	25	36
FL	149	157	136	-	
OL	104	80	105	97	111
<b>TOTAL UG</b>	<b>829</b>	<b>853</b>	<b>884</b>	<b>774</b>	<b>778</b>
DE=Dual Enrollment      OL includes EX					
<b>Graduate</b>	<b>2021</b>	<b>2022</b>	<b>2023</b>	<b>2024</b>	<b>2025</b>
TN	92	80	82	89	81
OL	97	91	69	61	53
<b>TOTAL GR</b>	<b>189</b>	<b>171</b>	<b>151</b>	<b>150</b>	<b>134</b>
OL includes EX					
<b>Doctoral</b>	<b>2021</b>	<b>2022</b>	<b>2023</b>	<b>2024</b>	<b>2025</b>
<b>TOTAL PH</b>	<b>98</b>	<b>100</b>	<b>94</b>	<b>84</b>	<b>78</b>
<b>All Enrollment</b>	<b>2021</b>	<b>2022</b>	<b>2023</b>	<b>2024</b>	<b>2025</b>
<b>TOTALS</b>	<b>1116</b>	<b>1124</b>	<b>1129</b>	<b>1008</b>	<b>990</b>

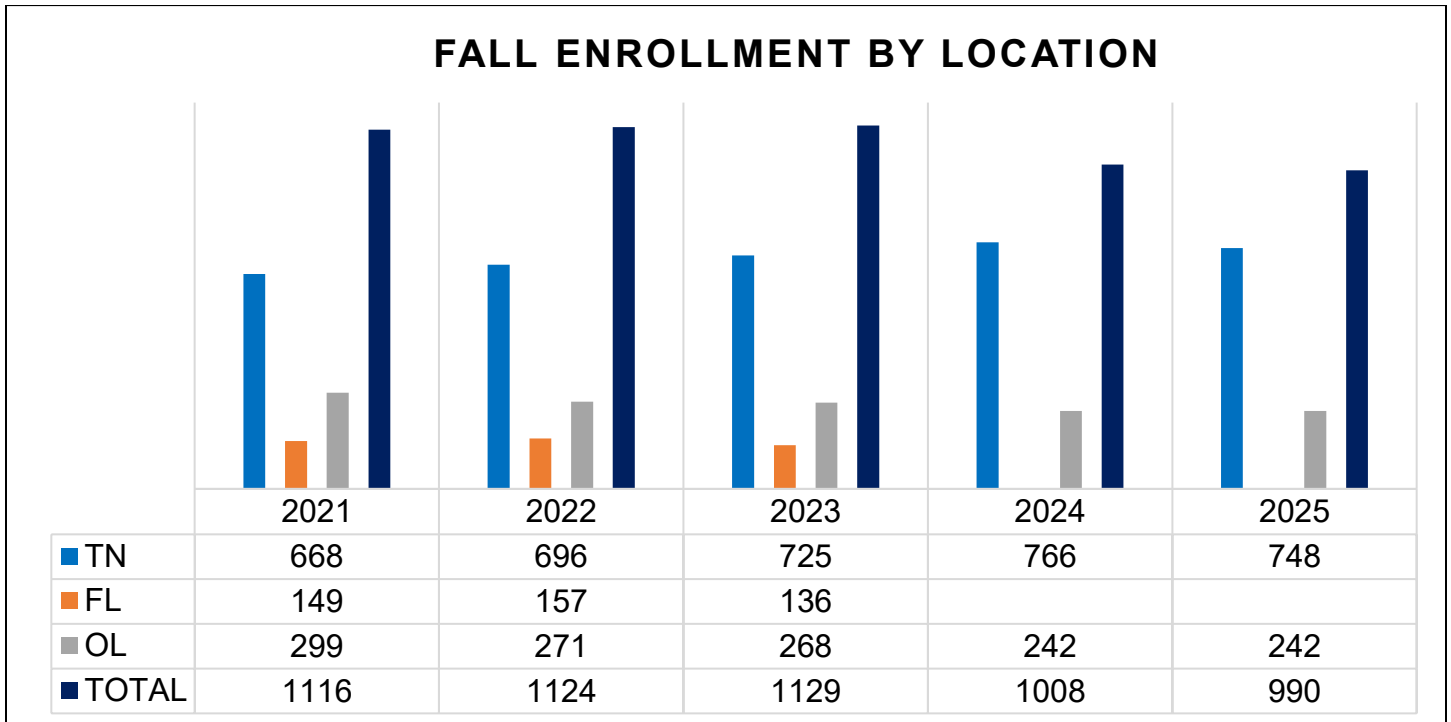

## UNDERGRAD ENROLLMENT

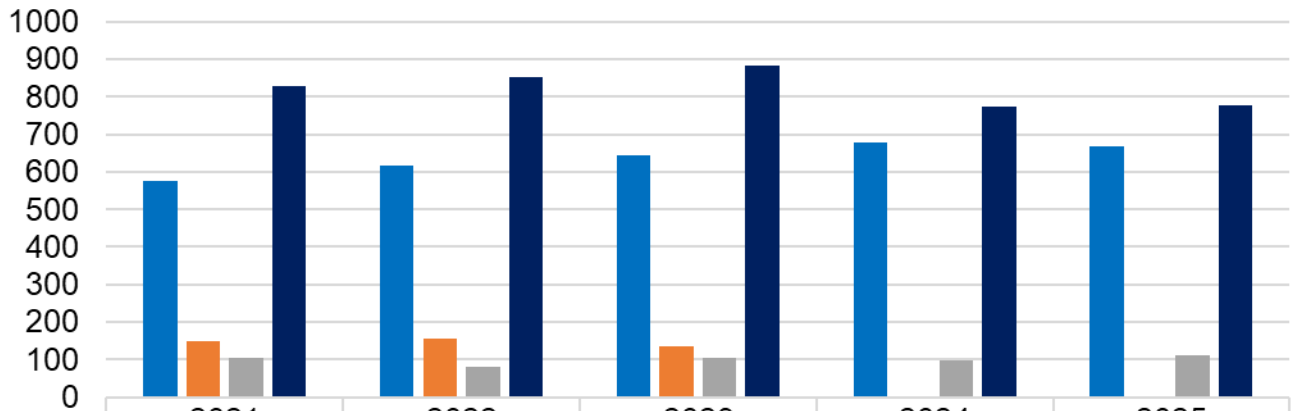

	2021	2022	2023	2024	2025
TN	576	616	643	677	667
FL	149	157	136		
OL	104	80	105	97	111
TOTAL UG	829	853	884	774	778

## GRADUATE ENROLLMENT

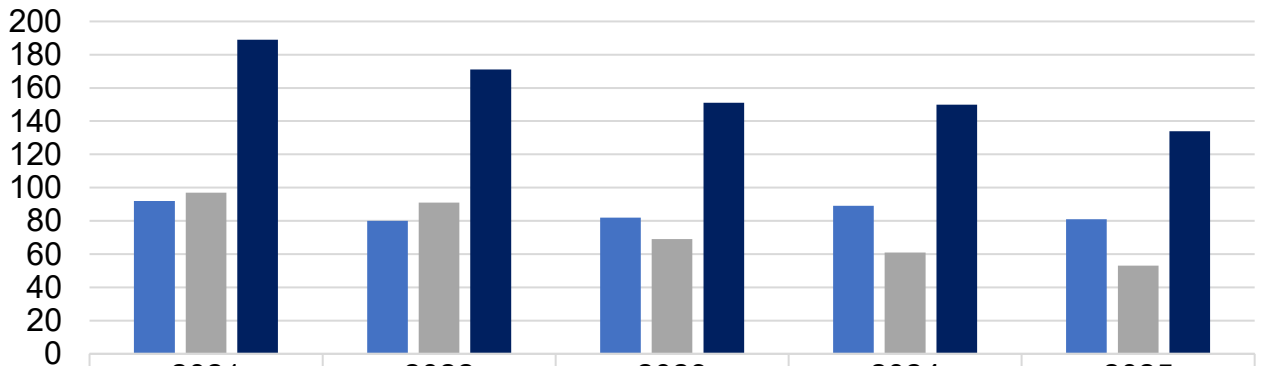

	2021	2022	2023	2024	2025
TN	92	80	82	89	81
OL	97	91	69	61	53
TOTAL GR	189	171	151	150	134

## DOCTORAL ENROLLMENT

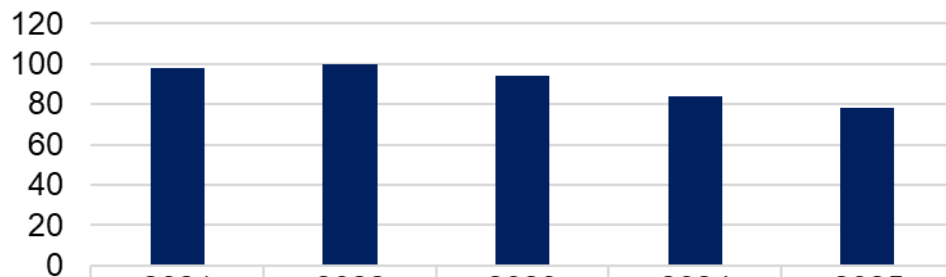

	2021	2022	2023	2024	2025
TOTAL PH	98	100	94	84	78

## TOTAL ENROLLMENT 20 YEAR TREND

20 Year Enrollment Trend

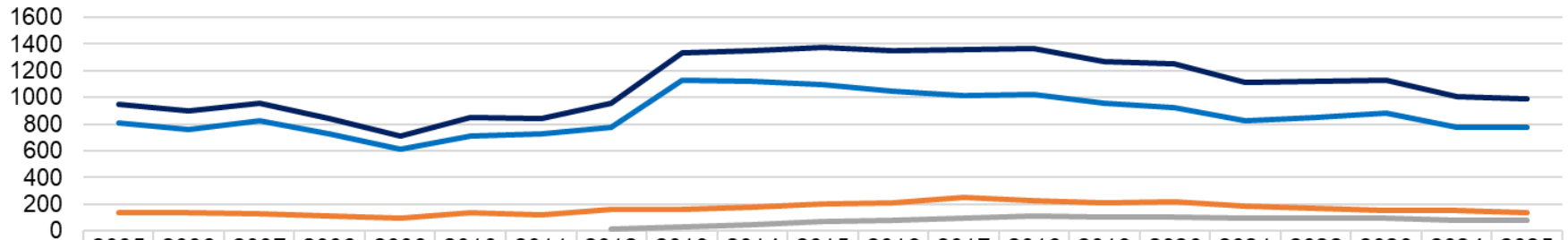

	2005	2006	2007	2008	2009	2010	2011	2012	2013	2014	2015	2016	2017	2018	2019	2020	2021	2022	2023	2024	2025
Undergrad	812	763	822	730	612	711	725	777	1132	1123	1100	1050	1012	1024	959	922	829	853	884	774	778
Graduate	139	136	133	116	99	136	120	162	166	182	207	213	249	227	208	221	189	171	151	150	134
Doctoral								15	35	49	69	83	99	113	103	105	98	100	94	84	78
TOTAL	951	899	955	846	711	847	845	954	1333	1354	1376	1346	1360	1364	1270	1248	1116	1124	1129	1008	990

— Undergrad   
 — Graduate   
 — Doctoral   
 — TOTAL



## FALL TO SPRING ENROLLMENT

Undergraduate	2021		2022		2023		2024		2025	
	Fall	Spring	Fall	Spring	Fall	Spring	Fall	Spring	Fall	Spring
TN	560	519	592	536	602	545	652	592	631	572
TN-DE	16	16	24	23	41	23	25	17	36	26
FL	149	131	157	128	136	100				
OL	104	100	80	85	105	99	97	93	111	114
<b>TOTAL UG</b>	<b>829</b>	<b>766</b>	<b>853</b>	<b>772</b>	<b>884</b>	<b>767</b>	<b>774</b>	<b>702</b>	<b>778</b>	<b>712</b>

DE=Dual Enrollment

Graduate	2021		2022		2023		2024		2025	
	Fall	Spring	Fall	Spring	Fall	Spring	Fall	Spring	Fall	Spring
TN	92	81	80	80	82	79	89	98	81	73
OL	92	85	91	83	69	60	61	54	53	44
EX	5	6								
<b>TOTAL GR</b>	<b>189</b>	<b>172</b>	<b>171</b>	<b>163</b>	<b>151</b>	<b>139</b>	<b>150</b>	<b>152</b>	<b>134</b>	<b>117</b>

Doctoral	2021		2022		2023		2024		2025	
	Fall	Spring	Fall	Spring	Fall	Spring	Fall	Spring	Fall	Spring
<b>TOTAL PH</b>	<b>98</b>	<b>99</b>	<b>100</b>	<b>97</b>	<b>94</b>	<b>87</b>	<b>84</b>	<b>86</b>	<b>78</b>	<b>73</b>

All Enrollment	2021		2022		2023		2024		2025	
	Fall	Spring	Fall	Spring	Fall	Spring	Fall	Spring	Fall	Spring
<b>TOTALS</b>	<b>1116</b>	<b>1037</b>	<b>1124</b>	<b>1032</b>	<b>1129</b>	<b>993</b>	<b>1008</b>	<b>940</b>	<b>990</b>	<b>902</b>



Class Level	Fall Enrollment: 1116						Fall Enrollment: 1124					Fall Enrollment: 1129					Fall Enrollment: 1008				Fall Enrollment: 990			
	2021						2022					2023					2024				2025			
	TN	FL	OL	EX	#	%	TN	FL	OL	#	%	TN	FL	OL	#	%	TN	OL	#	%	TN	OL	#	%
Dual Enrollment	16				16	1%	24	1		25	2%	41	2		43	4%	25		25	2%	36		36	4%
Freshmen	176	54	39		269	24%	199	66	24	289	26%	211	54	53	318	28%	229	29	258	26%	206	34	240	24%
Sophomore	130	29	22		181	16%	145	23	16	184	16%	134	34	14	182	16%	170	23	193	19%	154	27	181	18%
Junior	119	36	16		171	15%	113	32	24	169	15%	123	22	11	156	14%	119	20	139	14%	137	22	159	16%
Senior	135	30	27		192	17%	135	35	16	186	17%	134	24	27	185	16%	134	25	159	16%	134	28	162	16%
Graduate	92		92	5	189	17%	80		91	171	15%	82		69	151	13%	89	61	150	15%	81	53	134	14%
Doctoral			98		98	9%			100	100	9%			94	94	8%		84	84	8%		78	78	8%

Enrollment Status	2021						2022					2023					2024				2025			
	TN	FL	OL	EX	#	%	TN	FL	OL	#	%	TN	FL	OL	#	%	TN	OL	#	%	TN	OL	#	%
Degree-seeking Undergrad Full-time	504	135	36		675	60%	575	144	29	748	67%	585	130	35	750	66%	622	46	668	66%	620	45	665	67%
Degree-seeking Undergrad Part-time	26	12	40		78	7%	16	11	39	66	6%	14	4	43	61	5%	17	48	65	6%	10	65	75	8%
Other UG Non-degree <sup>1</sup>	46	2	28		76	7%	25	2	12	39	3%	46	2	27	75	7%	38	3	41	4%	37	1	38	4%
Degree-seeking Graduate Full-time	68		9	5	82	7%	64		16	80	7%	59		14	73	6%	63	12	75	7%	57	19	76	8%
Degree-seeking Graduate Part-time	21		60		81	7%	15		62	77	7%	21		45	66	6%	25	42	67	7%	23	34	57	6%
Other GR Non-degree <sup>1</sup>	3		23		26	2%	1		13	14	1%			10	10	1%	1	7	8	1%	1		1	0%
Degree-seeking Doctorate Full-time			40		40	4%			40	40	4%			40	40	4%		31	31	3%		32	32	3%
Degree-seeking Doctorate Part-time			58		58	5%			60	60	5%			54	54	5%		53	53	5%		46	46	5%

<sup>1</sup> Includes non-degree seeking, audits, dual enrollment, certificates, and endorsements regardless of enrollment status. Undeclared included in degree-seeking.

Fall FTE	Fall 2021	Fall 2022	Fall 2023	Fall 2024	Fall 2025
TN UG	553	583	593	651	624
TN GR	84	74	76	83	70
OL UG	66	53	70	70	75
OL GR	48	52	39	35	37
OL PH	43	46	48	38	41
<b>TOTAL UG</b>	<b>618</b>	<b>636</b>	<b>663</b>	<b>721</b>	<b>699</b>
<b>TOTAL GR</b>	<b>132</b>	<b>126</b>	<b>115</b>	<b>118</b>	<b>107</b>
<b>TOTAL PH</b>	<b>43</b>	<b>46</b>	<b>48</b>	<b>38</b>	<b>41</b>

Student to Faculty Ratio	Fall 2019	Fall 2020	Fall 2021	Fall 2022	Fall 2023	Fall 2024
TN/OL	10:1	8:1	10:1	10:1	11:1	12:01

Previous year fall data.

Student FTE (# of full-time students + (# of part-time students x .33) /  
Faculty FTE (# of full-time faculty + (# of part-time faculty x .33).

Undergraduate FTE: # Full Time students + (PT hrs/12) = FTE.  
Master's FTE: # Full Time students + (PT hrs/9) = FTE.  
Doctoral FTE: # Full Time students + (PT hrs/6) = FTE.

# Program Enrollment

## PROGRAM ENROLLMENT BY FIRST PROFESSIONAL MAJOR

School of Arts and Humanities	2021				2022				2023				2024			2025		
	TN	FL	OL	Total	TN	FL	OL	Total	TN	FL	OL	Total	TN	OL	Total	TN	OL	Total
A.A. in English	2			2							1	1		2	2		2	2
A.A. in History	2			2	1			1										
A.A. in Interdisciplinary Studies	8	2		10	12	1		13	14	7		21	3	1	4		2	2
A.A. in Media Arts	3			3	1			1	2			2						
A.A. in Music	1			1						1		1						
A.A. in Music Technology	2			2	1			1	1			1				1		1
B.A. in English	11			11	7			7	6			6	10		10	9		9
B.A. in History	12			12	10			10	11			11	8		8	3		3
B.A./B.S. Integrative Studies																1		1
B.A. in Religious Studies	5			5	5			5	3			3	2		2			
B.A. in Media Arts					3			3	3			3	6		6	6		6
Bachelor of Fine Arts in Visual Media Production & Design	16	1		17	19	3		22	22	7		29	17	2	19	20		20
Bachelor of Music																1		1
Bachelor of Music Education	6			6	3			3	4			4	5		5	5		5
Bachelor of Music Technology	10			10	7			7	9			9	13		13	8		8
B.A. in Journalism & Digital Mass Media ( <i>disc. FA22</i> )	6			6	4			4	2			2	1		1			
B.A. in Musical Arts ( <i>JUFL only</i> )		5		5		4		4										
B.A. in Strategic Communication ( <i>disc. 2022</i> )	3			3	5			5	2			2						
M.A. in Ethics & Leadership	29			29	31			31	31			31	45		45	42		42
<b>TOTAL</b>	<b>116</b>	<b>8</b>		<b>124</b>	<b>109</b>	<b>8</b>		<b>117</b>	<b>110</b>	<b>15</b>	<b>1</b>	<b>126</b>	<b>110</b>	<b>5</b>	<b>115</b>	<b>96</b>	<b>4</b>	<b>100</b>

School of Bible and Theology	2021				2022				2023				2024			2025		
	TN	FL	OL	Total	TN	FL	OL	Total	TN	FL	OL	Total	TN	OL	Total	TN	OL	Total
A.A. in Biblical Studies	1		8	9	1		7	8			5	5	3	5	8	3	4	7
B.A./B.S. in Bible and Theology*		1	1	2	2		1	3		1		1	1		1	2	1	3
B.A. in Bible Teaching (new FA23)									1			1	2		2	1		1
Bachelor of Theology (new FA23)									1	1		2	5		5	4		4
M.A. in New Testament			25	25			25	25			18	18		16	16		4	4
<b>TOTAL</b>	<b>1</b>	<b>1</b>	<b>34</b>	<b>36</b>	<b>3</b>		<b>33</b>	<b>36</b>	<b>2</b>	<b>2</b>	<b>23</b>	<b>27</b>	<b>11</b>	<b>21</b>	<b>32</b>	<b>10</b>	<b>9</b>	<b>19</b>

\*Degrees in addition to the undergraduate double major in Bible and Theology

School of Business and Leadership	2021				2022				2023				2024			2025		
	TN	FL	OL	Total	TN	FL	OL	Total	TN	FL	OL	Total	TN	OL	Total	TN	OL	Total
A.S. Business Administration	10		2	12					10	2	2	14	9	2	11	9	3	12
B.S. in Accounting													9		9	6		6
B.S. in Business Administration	65	42	11	118	94	62	9	165	99	55	12	166	124	17	141	130	16	146
B.S. in Nonprofit Administration (disc. FA20)	2	1	3	6	2		2	4	1		1	2	1		1			
M.A. in Organizational Leadership (new FA24)														6	6		6	6
Master of Business Administration			22	22			23	23			22	22		20	20		28	28
Ph.D. in Leadership Studies			98	98			100	100			94	94		84	84		78	78
<b>TOTAL</b>	<b>77</b>	<b>43</b>	<b>136</b>	<b>256</b>	<b>96</b>	<b>62</b>	<b>134</b>	<b>292</b>	<b>110</b>	<b>57</b>	<b>131</b>	<b>298</b>	<b>143</b>	<b>129</b>	<b>272</b>	<b>145</b>	<b>131</b>	<b>276</b>



School of Christian Ministries: Ministry Leadership	2021				2022				2023				2024			2025		
	TN	FL	OL	Total	TN	FL	OL	Total	TN	FL	OL	Total	TN	OL	Total	TN	OL	Total
A.A. in Ministry Leadership	4		4	8	5		7	12	2		10	12	2	8	10	2	15	17
B.A. in Ministry Leadership*	70	3	22	95	91	7	19	117	8	1	20	29	5	15	20	4	16	20
~Children and Family Ministry Concentration (B.A. in Children's Ministry)	5	1		6	2			2	13	1		14	10		10	7		7
~Pastoral Care Concentration									6			6	1		1	1		1
~Preaching and Church Leadership Concentration (B.A. in Preaching & Church Leadership)	15	11		26	5	5		10	29	7		36	40		40	41		41
~Preaching and Student Ministry Concentration (B.A. in Preaching & Youth Ministry)	22	6		28	8	4		12	30	1		31	48		48	69		69
~Special Needs Ministry Concentration (new FA21)													1		1			
~Sports Ministry Concentration (new FA21)									1			1						
~Student and Family Ministry Concentration (B.A. in Youth Ministry)	3	2		5	2	1		3	19			19	7		7	5		5
~Urban Ministry Concentration (new FA21)									2			2						
B.S. in Pastoral Care and Counseling		1	8	9		1	8	9			9	9		4	4		8	8
B.A. in Creative Arts Ministry	5			5	8			8	1			1	1		1	1		1
Bachelor of Music Worship Leadership	13	7		20	16	4		20	21	3		24	24		24	20		20
Master of Strategic Ministry			7	7			15	15			6	6		4	4		7	7
UG Certificate in Christian Ministries			11	11			8	8			11	11		10	10		14	14
GR Certificate in Christian Ministries			6	6			3	3			2	2						
<b>TOTAL</b>	<b>137</b>	<b>31</b>	<b>58</b>	<b>226</b>	<b>137</b>	<b>22</b>	<b>60</b>	<b>219</b>	<b>132</b>	<b>13</b>	<b>58</b>	<b>203</b>	<b>139</b>	<b>41</b>	<b>180</b>	<b>150</b>	<b>60</b>	<b>210</b>

\* In 2021, Individual Ministry degrees were consolidated into a Ministry Leadership Major with concentrations.



School of Christian Ministries: Intercultural Studies	2021				2022				2023				2024			2025		
	TN	FL	OL	Total	TN	FL	OL	Total	TN	FL	OL	Total	TN	OL	Total	TN	OL	Total
A.A. in Applied Linguistics			2	2			1	1			1	1		1	1	2	1	3
A.S. in Intercultural Studies	2		1	3	1		2	3	1		2	3		1	1		1	1
B.A. in Applied Linguistics	2	1	9	12	4	1	5	10	4		4	8	5	4	9	4	2	6
B.S. in Cross-Cultural Media Communication	4			4	1			1					1		1	1		1
B.S. in Global Community Health ( <i>disc.FA21</i> )	1			1	1			1										
B.S. in Intercultural Commerce ( <i>new FA22</i> )					1			1	1		2	3		2	2		1	1
B.S. in Intercultural Studies	13	3	5	21	13	1	7	21	6	1	5	12	5	3	8	7	5	12
B.A. Missions ( <i>new FA21</i> )	2	1		3	3	2		5		1		1	1		1	6		6
B.A./B.S. in Teaching ESL	4			4	4			4					1		1	2		2
M.A. in Intercultural Commerce ( <i>disc.FA23</i> )							2	2			3	3		3	3		1	1
M.A. in Intercultural Studies ( <i>disc.FA23</i> )			20	20			13	13			10	10		5	5			
UG Certificate in Intercultural Studies			16	16			2	2			12	12						
GR Certificate in Bible Translation ( <i>disc.FA23</i> )							1	1										
GR Certificate in Intercultural Studies ( <i>disc.FA23</i> )			7	7			3	3			2	2		1	1			
<b>TOTAL</b>	29	5	60	94	28	4	36	68	12	2	41	55	13	20	33	22	11	33

Christian Ministries Total	2021				2022				2023				2024			2025		
	TN	FL	OL	Total	TN	FL	OL	Total	TN	FL	OL	Total	TN	OL	Total	TN	OL	Total
	166	36	118	320	165	26	96	287	144	15	99	258	152	61	213	172	71	243

School of Social and Behavioral Sciences	2021				2022				2023				2024			2025		
	TN	FL	OL	Total	TN	FL	OL	Total	TN	FL	OL	Total	TN	OL	Total	TN	OL	Total
A.S. in Psychology	5	1		6	9			9	3			3	4	1	5	3	1	4
B.S. in Family Studies	25			25	19			19	18			18	17		17	18		18
B.S. in Organizational Psychology ( <i>disc.2022</i> )	3	3		6	3	3		6		1		1						
B.S. in Psychology	70	20		90	66	15		81	63	11	4	78	71	18	89	58	17	75
M.A. in Counseling	29			29	28			28	26			26	21		21	24		25
<b>TOTAL</b>	132	24		156	125	18		143	110	12	4	126	113	19	132	103	18	121

School of Science, Technology, & Mathematics	2021				2022				2023				2024			2025		
	TN	FL	OL	Total	TN	FL	OL	Total	TN	FL	OL	Total	TN	OL	Total	TN	OL	Total
A.S. in Health Sciences	8			8	11			11	16			16	17		17	14		14
A.S. in Sport & Fitness Leadership	5	1		6	8	1		9	7	7		14	3		3	3		3
B.S. in Computer Science ( <i>new FA25</i> )																4		4
B.S. in Life Sciences ( <i>new FA22</i> )					15			15	26			26	25		25	21		21
B.S. in Mathematics ( <i>new FA22</i> )					1			1	4			4	4		4	3		3
B.S. in Public Health ( <i>disc.FA20</i> )	1			1														
B.S. in Sport & Fitness Leadership	31	23		54	41	29		70	51	21		72	66		66	63		63
B.S. in Sport & Fitness Lead. P.E. K12 ( <i>disc. FA22</i> )	7			7	5			5										
<b>TOTAL</b>	52	24		76	81	30		111	104	28		132	115		115	108		108

Templar School of Education	2021				2022				2023				2024			2025		
	TN	FL	OL	Total	TN	FL	OL	Total	TN	FL	OL	Total	TN	OL	Total	TN	OL	Total
B.S. in Elem. Ed. K-6 (JUFL Only)		11		11		8		8		5		5						
B.S. in Interdisciplinary Studies																		
-Integrated Early Childhood Education PreK-3	6			6	3			3	2			2	6		6	7		7
-Early Childhood Education PreK-3 & ESL Pre K-12					9			9	7			7	1		1			
-Elementary Education K-5									1			1	4		4	2		2
-Elementary Education K-5 & ESL Pre K-12	32			32	34			34	34			34	39		39	34		34
-ESL PreK-12	3			3	2			2	3			3	2		2	1		1
B.S. in Physical Education K-12 ( <i>disc. FA22</i> )									4			4	2		2			
B.S. in Special Education Interventionist K-8	3			3	6			6	7			7	7		7	7		7
Student Teaching									2			2				3		3
M.A. in Educational Technology	7			7	9			9	4			4	6		6	3		3
M.A. in Holistic Education	15			15	6			6	14			14	11		11	9		9
M.A. in Teaching	9			9					1			1	5		5	2		2
Endorsement GR	8			8			5	5			5	5	6		6		7	7
Ed.S. in Educational Technology ( <i>disc. FA24</i> )									4			4						
<b>TOTAL</b>	83	11	0	94	69	8	5	82	83	5	5	93	83	6	89	68	7	75

Other Enrollment	2021				2022				2023				2024			2025		
	TN	FL	OL	Total	TN	FL	OL	Total	TN	FL	OL	Total	TN	OL	Total	TN	OL	Total
Dual Enrollment	16			16	24	1		25	41	2		43	25		25	37		37
UG Undeclared/Audits/Nondegree	30	2	1	33	18	4	2	24	17		1	20	12	2	14	9	1	10
GR Audits/Nondegree	3		2	5	1		1	2	2		4	6	1		1	1		1
<b>TOTAL</b>	49	2	3	54	43	5	3	51	60	2	5	69	38	2	40	47	1	48

TOTALS	2021				2022				2023				2024			2025		
	TN	FL	OL	Total	TN	FL	OL	Total	TN	FL	OL	Total	TN	OL	Total	TN	OL	Total
TOTAL UNDERGRAD	576	149	104	829	616	157	80	853	643	136	105	884	677	97	774	667	111	778
TOTAL GRADUATE	92		97	189	80		91	171	82		69	151	89	61	150	80	54	134
TOTAL POSTGRADUATE			98	98			100	100			94	94		84	84		78	78
<b>TOTAL FALL ENROLLMENT</b>	668	149	299	1116	696	157	271	1124	725	136	268	1129	766	242	1008	747	243	990



Minors	2021	2022	2023	2024	2025
Anthropology		1	1		
Biblical Languages			2	2	2
Business Administration	9	5	6	8	4
English	1	2	1	2	2
Family Studies	1	3	5	4	8
Graphic Arts and Design	2	3	4	1	
History	1	2	1		1
Intercultural Studies	13	10	6	5	9
Mass Communication	4	4	1		
Media Arts					2
Ministry Leadership				1	2
Music	1	5	2		
Music Performance	2				
Music Technology		2	1	2	2
Psychology	2	1	3	3	2
Spanish & Hispanic Studies	3	3	1	1	
Theatre					2
Urban Studies	1				
Video Production	3	2			
Worship Theology	4	1	2	3	6

3rd Major	2021	2022	2023	2024	2025
B.A. in English		1	1	1	
B.A. in History	1	1	1	1	
B.A. in Media Arts			1		
B.A. in Ministry Leadership	5	3	2		
B.S. in Accounting				2	4
B.S. in Business Administration	1	1	2		
B.S. in Family Studies	12	21	22	18	11
B.S. in Intercultural Studies		1			
B.S. in Mathematics			1	1	
B.S. in Psychology	6	5	4	4	2
B.S. in Sports & Fitness Leadership	2	2		1	

\*In addition to professional major and required Bible & Theology major

Additional Certificates	2021	2022	2023	2024	2025
Certificate in Christian Ministry	11	9	1		
Education Endorsement (Graduate)	8	5			
Education Endorsement (Undergraduate)	2	1	6	2	1
Graduate Certificate in Christian Ministry	6	3			
Intercultural Studies Certificate	16	2			
Sport & Fitness Leadership Certificate	1	2	1		

\*In addition to professional major



# Graduation

## ACADEMIC YEAR GRADUATION BY PROFESSIONAL MAJOR (Does not include additional majors, minors, certificates or endorsements)

School of Arts and Humanities	2020-21					2021-22				2022-23				2023-24				2024-25			
	TN	FL	OL	EX	All*	TN	FL	OL	All*	TN	FL	OL	All*	TN	FL	OL	All*	TN	OL	All*	
A.A. in English	1				1																
A.A. in History										1			1								
A.A. Interdisciplinary Studies		3			3	3	3		6		1		1	2	1	1	4	1			1
A.A. in Mass Communication						1			1												
A.A. in Media Arts														1			1	1			1
A.A. in Music						1			1												
B.A. in English	1				1	5			5	4			4	2			2	2			2
B.A. in History	5				5	7			7	2			2	2		1	3	3			3
B.A. in Humanities ( <i>disc. FA17</i> )		1			1																
B.A. in Religious Studies	1				1					1			1	2			2	1			1
B.A. in Communications	2				2																
B.A. Journalism & Digital Mass Media	1				1	1			1	1			1	1			1	1			1
B.A. in Media Ministry	1				1	3			3												
B.A. in Musical Arts		1			1						4		4								
B.A. in Strategic Communication		1			1			1	1	2			2	2			2				
B.F.A. in Visual Media Production & Design						3			3	4			4	5			5	1	1		2
Bachelor of Music Technology	3				3	2			2	1			1	2			2	4			4
Bachelor of Music Education	3				3	3			3												
M.A. in Ethics & Leadership ( <i>new FA18</i> )	36				36	25			25	29			29	27			27	36			36
<b>TOTAL</b>	<b>54</b>	<b>6</b>			<b>60</b>	<b>54</b>	<b>3</b>	<b>1</b>	<b>58</b>	<b>45</b>	<b>5</b>		<b>50</b>	<b>46</b>	<b>1</b>	<b>2</b>	<b>49</b>	<b>50</b>	<b>1</b>		<b>51</b>

School of Bible and Theology	2020-21					2021-22				2022-23				2023-24				2024-25			
	TN	FL	OL	EX	All*	TN	FL	OL	All*	TN	FL	OL	All*	TN	FL	OL	All*	TN	OL	All*	
A.A. in Biblical Studies	3		4		7	1		3	4		1	2	3	4		4	8	1	2		3
B.A. in Bible & Theology *							3	1	4	1		1	2								
Bachelor of Theology																		2			2
M.A. in New Testament			11		11			6	6			9	9			3	3		10		10
<b>TOTAL</b>	<b>3</b>		<b>15</b>		<b>18</b>	<b>1</b>	<b>3</b>	<b>10</b>	<b>14</b>	<b>1</b>	<b>1</b>	<b>12</b>	<b>14</b>	<b>3</b>		<b>7</b>	<b>11</b>	<b>3</b>	<b>12</b>		<b>15</b>

\*Degrees in addition to the undergraduate double major in Bible and Theology

School of Business and Public Leadership	2020-21					2021-22				2022-23				2023-24				2024-25		
	TN	FL	OL	EX	All*	TN	FL	OL	All*	TN	FL	OL	All*	TN	FL	OL	All*	TN	OL	All*
A.S. in Business Administration	3		3		6	1	2	2	5	1		2	3	2	2		4	1	1	2
B.S. in Business Administration	11	3	18		32	15	1	8	24	4	8	5	17	8	2	11	21	25	12	37
B.S. in Nonprofit Administration (disc. FA22)	3	1	1		5		1		1	1		1	2			1	1			
M.A. in Organizational Leadership																			3	3
Master of Business Administration			4		4			9	9			7	7			10	10		7	7
Ph.D. in Leadership Studies			13		13			6	6			10	10			7	7		10	10
<b>TOTAL</b>	17	4	36		60	16	4	25	45	6	8	25	39	10	4	29	43	26	33	59

School of Christian Ministries: Ministry Leadership	2020-21					2021-22				2022-23				2023-24				2024-25		
	TN	FL	OL	EX	All*	TN	FL	OL	All*	TN	FL	OL	All*	TN	FL	OL	All*	TN	OL	All*
A.A. in Ministry Leadership	1		1		2	1		1	2	3		4	7			3	3	1	1	2
B.A. in Ministry Leadership*	1		13		14			10	10			11	11	1		8	9	1	4	5
<i>Children and Family Ministry Concentration</i> (B.A. in Children's Ministry)	1	2			3	1			1	2			2	2	1	1	4	4		4
<i>Pastoral Care Concentration</i>														3	2		5	1		1
<i>Preaching and Church Leadership Concentration</i> (B.A. in Preaching & Church Leadership)	7		1		8	6	3	2	11	9	1	1	11	7		1	8	6		6
<i>Preaching and Student Ministry Concentration</i> (B.A. in Preaching & Youth Ministry)	14	1		1	16	11		2	13	6		1	7	5		3	8	3		3
<i>Special Needs Ministry Concentration (new FA21)</i>																		1		1
<i>Sports Ministry Concentration (new FA21)</i>														1			1			
<i>Student and Family Ministry Concentration</i> (B.A. in Youth Ministry)	8	2			10	1	2		3	3		1	4	7		1	8	3		3
<i>Urban Ministry Concentration (new FA21)</i>														1			1			
B.S. in Pastoral Care and Counseling			4		4	2		4	6			1	2	3		5	5		2	2
B.A. in Strategic Ministry (disc. FA21)				1	1															
B.A. Creative Arts Ministry										1			1	1			1			
Bachelor of Music Worship Leadership	2	2			4	1	2		3	5	2		7	3			3	4		4
Master of Strategic Ministry				16	16			5	5			14	14			6	6		4	4
<b>TOTAL</b>	34	7	19	18	78	23	7	24	54	29	4	34	67	31	3	28	62	24	11	35

\* In 2021, Individual Ministry degrees were consolidated into a Ministry Leadership Major with concentrations.

School of Christian Ministries: Intercultural Studies	2020-21					2021-22				2022-23				2023-24				2024-25		
	TN	FL	OL	EX	AII*	TN	FL	OL	AII*	TN	FL	OL	AII*	TN	FL	OL	AII*	TN	OL	AII*
A.S. in Applied Linguistics								1	1										1	1
A.S. in Intercultural Studies			1		1			1	1			1	1						1	1
B.A. in Applied Linguistics	1		2		3	1		2	3		1	1	2						2	2
B.S. in Cross-Cultural Media Communication	1				1	1			1											
B.S. in Global Community Health	1				1					1			1							
B.A. in Intercultural Studies	2	1	3		6	2	3	1	6	4		1	5	3		2	5	1		1
B.A. in Missions															1		1			
B.A./B.S. in Teaching English as a Second Language	2				2	1			1	3			3							
B.A./B.S. in Middle Eastern Studies (minor in 2021)						1			1											
B.A./B.S. in Urban Studies (minor in 2021)	1				1	1			1											
M.A. in Intercultural Studies (for ay24-25, this line is all MAs)			20					12				6				4	4		6	6
<b>TOTAL</b>	8	1	26		15	7	3	17	15	8	1	9	12	3	1	6	10	1	10	11
<b>Christian Ministries Total</b>	40	6	45	18	109	29	8	41	78	31	3	43	77	30	4	34	68	25	21	46

School of Social and Behavioral	2020-21					2021-22				2022-23				2023-24				2024-25		
	TN	FL	OL	EX	AII*	TN	FL	OL	AII*	TN	FL	OL	AII*	TN	FL	OL	AII*	TN	OL	AII*
A.S. in Human Services										1			1					1		1
A.S. in Psychology	3	1			4	2			2							1	1		6	6
B.S. in Family Studies	6				6	9			9	11			11	4			4		4	4
B.S. in Organizational Psychology (disc. 2022)										2	2		4		1		1			
B.S. in Psychology	12	3			15	25	8		33	20	3		23	17	4		21		14	14
M.A. in Counseling-Clinical Mental Health	4				4	3			3	7			7	9			9		7	7
M.A. in Counseling-School Counseling	2				2	2			2	1			1						1	1
<b>TOTAL</b>	27	4			31	41	8		49	42	5		47	30	5	1	36	27	6	33

School of Sciences, Technology, and Mathematics	2020-21					2021-22				2022-23				2023-24				2024-25		
	TN	FL	OL	EX	AI*	TN	FL	OL	AI*	TN	FL	OL	AI*	TN	FL	OL	AI*	TN	OL	AI*
A.S. in Health Sciences ( <i>new FA20</i> )						4			4	1			1	6			6	6		6
A.S. in Public Health ( <i>disc. FA20</i> )	1				1															
A.S. in Sport & Fitness Leadership		1			1		1		1	2			2	1	4	2	7			
B.S. in Life Sciences														3			3	2		2
B.S. in Mathematics														1			1	1		1
B.S. in Public Health ( <i>disc. FA20</i> )	2				2	1			1											
B.S. in Sport & Fitness Leadership	4	1			5	7	1		8	6	5		11	11	5		16	15		15
B.S. in Sport & Fitness Lead. P.E. K-12*	1				1	1			1											
<b>TOTAL</b>	<b>8</b>	<b>2</b>			<b>10</b>	<b>13</b>	<b>2</b>		<b>15</b>	<b>9</b>	<b>5</b>		<b>14</b>	<b>22</b>	<b>9</b>	<b>2</b>	<b>33</b>	<b>24</b>		<b>24</b>

School of Templar School of Education	2020-21					2021-22				2022-23				2023-24				2024-25		
	TN	FL	OL	EX	AI*	TN	FL	OL	AI*	TN	FL	OL	AI*	TN	FL	OL	AI*	TN	OL	AI*
B.A./B.S. in Interdisciplinary Studies																				
- <i>Integrated Early Childhood Education PreK-3</i>										1			1	2			2			
- <i>Early Childhood Education PreK-3 &amp; ESL Pre K-12</i>										1			1	2			2	1		1
- <i>Elementary Education K-5</i>	5				5													2		2
- <i>Elementary Education K-5 &amp; ESL Pre K-12</i>	12				12	6			6	12			12	10			10	7		7
- <i>ESL PreK-12</i>										1			1	1			1			
B.S. Physical Education K-12 ( <i>disc. 22</i> )										1			1	2			2	2		2
B.S. in Special Education Interventionist K-8										1			1	2			2	1		1
Discontinued JUFL		1					1								5		5			
M.A. in Educational Technology	1				1	7			7	10			10	4			4	6		6
M.A. in Holistic Education	6				6	14			14	6			6	14			14	11		11
M.A. in Teaching	11				11	9			9	5			5	1			1	5		5
Ed.S. in Educational Technology														4			4			
<b>TOTAL</b>	<b>35</b>	<b>1</b>			<b>36</b>	<b>36</b>	<b>1</b>		<b>37</b>	<b>38</b>			<b>38</b>	<b>42</b>			<b>47</b>	<b>35</b>		<b>35</b>

Total Degrees	2020-21					2021-22				2022-23				2023-24				2024-25		
	TN	FL	OL	EX	AI*	TN	FL	OL	AI	TN	FL	OL	AI*	TN	FL	OL	AI*	TN	OL	AI
<b>Undergraduate Programs Total</b>	126	25	51	2	<b>204</b>	131	31	39	<b>201</b>	120	29	34	<b>183</b>	128	28	46	<b>202</b>	124	33	<b>157</b>
<b>Graduate Programs Total</b>	60		35	16	<b>111</b>	60		32	<b>92</b>	58		36	<b>94</b>	59		24	<b>83</b>	66	30	<b>96</b>
<b>Doctoral Program Total</b>			13		<b>13</b>			6	<b>6</b>			10	<b>10</b>			7	<b>7</b>		10	<b>10</b>
<b>Total Academic Year Graduation</b>	186	25	99		<b>328</b>	191	31	77	<b>299</b>	178	29	80	<b>287</b>	187	28	77	<b>292</b>	190	73	<b>263</b>

Running Total	2020-21	2021-22	2022-23	2023-24	2024-25
	<b>7382</b>	<b>7681</b>	<b>7968</b>	<b>8260</b>	<b>8523</b>



3rd Major	2021	2022	2023	2024	2025
A.A. in Biblical Studies		1		1	
A.S. in Ministry Leadership		1			
B.A. in English					1
B.A. in Ministry Leadership (all)	1	1		1	
B.A. in History					1
B.S. in Business Administration	1			1	
B.S. in Family Studies	1	5	5	6	4
B.S. in Mathematics					1
B.S. in Nonprofit Administration	1				
B.S. in Pastoral Care and Counseling	3				
B.S. in Psychology	2	2	3	1	2
B.S. in Sport & Fitness Leadership		1		1	1
B.S. Physical Education K-12			1		
Bachelor of Music Worship Leadership	1				

Minors	2021	2022	2023	2024	2025
History	1		1	1	
Public Health	1				
Biblical Languages					1
Bible & Theology *			1	1	
Business Administration	3	3	1	1	2
Mass Communication	1		2	1	
Music			3	1	
Video Production	1	1	2		
Graphic Arts & Design	1			3	1
Music Performance		1			
Music Technology					1
Worship Theology		4			
Intercultural Studies	1	4	3	2	
Spanish & Hispanic Studies					1
Family Studies		1	1	1	
Psychology		1			



Certificates	2021	2022	2023	2024	2025
Advanced Grad Certificate in Leadership Studies		1	3	2	3
Certificate in Christian Ministry	5	4	4	4	7
Graduate Certificate in Christian Ministry	6	3	2	2	
Graduate Certificate in Intercultural Studies	4	2	3		1
Graduate Certificate in Translation	1				

## GRADUATES BY YEAR

DOES NOT INCLUDE CERTIFICATES OR ENDORSEMENTS

Year	1896-97	1897-98	1898-99	1899-00	1900-01	1901-02	1902-03	1903-04	1904-05	1905-06
Graduates	<b>2</b>	<b>4</b>	<b>10</b>	<b>14</b>	<b>5</b>	<b>4</b>	<b>1</b>	<b>11</b>	<b>7</b>	<b>0</b>
Year	1906-07	1907-08	1908-09	1909-10	1910-11	1911-12	1912-13	1913-14	1914-15	1915-16
Graduates	<b>3</b>	<b>3</b>	<b>6</b>	<b>10</b>	<b>14</b>	<b>14</b>	<b>15</b>	<b>15</b>	<b>7</b>	<b>6</b>
Year	1916-17	1917-18	1918-19	1919-20	1920-21	1921-22	1922-23	1923-24	1924-25	1925-26
Graduates	<b>6</b>	<b>4</b>	<b>7</b>	<b>1</b>	<b>2</b>	<b>6</b>	<b>2</b>	<b>6</b>	<b>6</b>	<b>9</b>
Year	1926-27	1927-28	1928-29	1929-30	1930-31	1931-32	1932-33	1933-34	1934-35	1935-36
Graduates	<b>11</b>	<b>11</b>	<b>4</b>	<b>6</b>	<b>5</b>	<b>11</b>	<b>6</b>	<b>12</b>	<b>16</b>	<b>3</b>
Year	1936-37	1937-38	1938-39	1939-40	1940-41	1941-42	1942-43	1943-44	1944-45	1945-50
Graduates	<b>12</b>	<b>14</b>	<b>7</b>	<b>18</b>	<b>24</b>	<b>17</b>	<b>12</b>	<b>19</b>	<b>19</b>	<b>21</b>
Year	1946-47	1947-48	1948-49	1949-50	1950-51	1951-52	1952-53	1953-54	1954-55	1955-56
Graduates	<b>18</b>	<b>8</b>	<b>7</b>	<b>14</b>	<b>23</b>	<b>25</b>	<b>24</b>	<b>22</b>	<b>24</b>	<b>24</b>
Year	1956-57	1957-58	1958-59	1959-60	1960-61	1961-62	1962-63	1963-64	1964-65	1965-66
Graduates	<b>16</b>	<b>28</b>	<b>19</b>	<b>25</b>	<b>25</b>	<b>21</b>	<b>26</b>	<b>22</b>	<b>22</b>	<b>24</b>
Year	1966-67	1967-68	1968-69	1969-70	1970-71	1971-72	1972-73	1973-74	1974-75	1975-76
Graduates	<b>28</b>	<b>20</b>	<b>33</b>	<b>33</b>	<b>28</b>	<b>39</b>	<b>35</b>	<b>33</b>	<b>33</b>	<b>32</b>
Year	1976-77	1977-78	1978-79	1979-80	1980-81	1981-82	1982-83	1983-84	1984-85	1985-86
Graduates	<b>57</b>	<b>53</b>	<b>62</b>	<b>64</b>	<b>86</b>	<b>74</b>	<b>49</b>	<b>57</b>	<b>50</b>	<b>55</b>
Year	1986-87	1987-88	1988-89	1989-90	1990-91	1991-92	1992-93	1993-94	1994-95	1995-96
Graduates	<b>67</b>	<b>63</b>	<b>58</b>	<b>65</b>	<b>59</b>	<b>59</b>	<b>52</b>	<b>88</b>	<b>52</b>	<b>86</b>
Year	1996-97	1997-98	1998-99	1999-00	2000-01	2001-02	2002-03	2003-04	2004-05	2005-06
Graduates	<b>60</b>	<b>69</b>	<b>69</b>	<b>95</b>	<b>105</b>	<b>137</b>	<b>123</b>	<b>111</b>	<b>166</b>	<b>168</b>
Year	2006-07	2007-08	2008-09	2009-10	2010-11	2011-12	2012-13	2013-14	2014-15	2015-16
Graduates	<b>191</b>	<b>191</b>	<b>180</b>	<b>228</b>	<b>188</b>	<b>197</b>	<b>187</b>	<b>201</b>	<b>304</b>	<b>330</b>
Year	2016-17	2017-18	2018-19	2019-20	2020-21	2021-22	2022-23	2023-24	2024-25	2025-26
Graduates	<b>334</b>	<b>355</b>	<b>340</b>	<b>290</b>	<b>328</b>	<b>299</b>	<b>287</b>	<b>292</b>	<b>263</b>	

Total Graduates: 8523

# Retention & Graduation Rates

<i><b>IPEDS First-time Freshman Retention</b></i>	<b>Fall 2019 to 2020</b>	<b>Fall 2020 to 2021</b>	<b>Fall 2021 to 2022</b>	<b>Fall 2022 to 2023</b>	<b>Fall 2023 to 2024</b>	<b>Fall 2024 to 2025</b>
TN/OL	80%	68%	77%	74%	69%	66%
	n=133	n=151	n=141	n=155	n=170	n=162

Source: IPEDS Fall Enrollment Report

IPEDS Retention: The Freshman to Sophomore retention rate is a measure of the rate at which students persist in their educational program at an institution, expressed as a percentage. For four-year institutions, this is the percentage of first-time, full-time bachelors (or equivalent) degree-seeking undergraduates from the previous fall who are again enrolled in the current fall. Does not include transfer students.

**JUTN and JUOL consolidated in IPEDS reporting.**

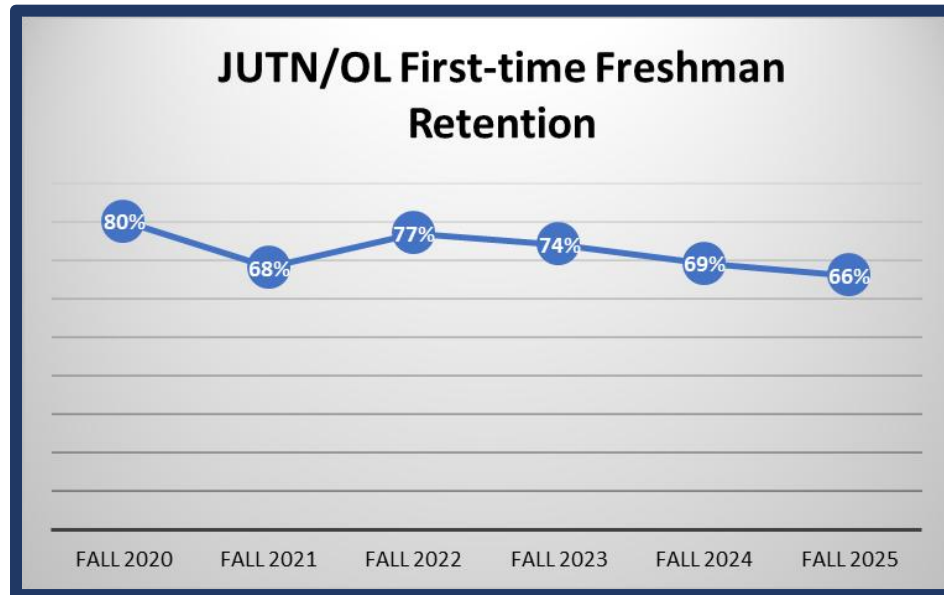

<i><b>Retention Trends</b></i>	<b>2019</b>	<b>2020</b>	<b>2021</b>	<b>2022</b>	<b>2023</b>
US-Private Nonprofit 4-Year	80	80	80	80	81
TN-All Institutions	67	65	66	68	69

Source: <https://nscresearchcenter.org/persistence-retention/>

## JUTN RETENTION BY DEMOGRAPHIC Fall to Spring (Year 1) Fall to Fall (Year 2)

Percentage of first-time, full-time freshmen from the previous fall who 1) enrolled the following spring and 2) enrolled the next fall.  
JUTN only unless noted

First-time, Full-time Male	2020-21					2021-22					2022-23					2023-24					2024-25				
	Year 1			Year 2		Year 1			Year 2		Year 1			Year 2		Year 1			Year 2		Year 1			Year 2	
	FA #	SP #	%	FA #	%	FA #	SP #	%	FA #	%	FA #	SP #	%	FA #	%	FA #	SP #	%	FA #	%	FA #	SP #	%	FA #	%
On ground, Non-transfer	61	52	85%	38	62%	67	54	81%	46	69%	75	71	95%	55	73%	59	52	88%	42	71%	68	63	93%	47	69%
On ground, Transfer	12	12	100%	11	92%	17	16	94%	13	76%	22	21	95%	14	64%	31	28	90%	25	81%	39	36	92%	21	54%
Residents	61	52	85%	38	62%	67	54	81%	46	69%	68	66	97%	51	75%	53	47	89%	38	72%	67	63	94%	47	70%
Commuters	12	7	58%	5	42%	11	8	73%	7	64%	7	5	71%	4	57%	6	5	83%	4	67%	1	0	0%	0	0%
American Indian or Alaska Native																									
Asian											1	1	100%	1	100%	1	1	100%	1	100%	1	1	100%	0	0%
Black or African American	4	3	75%	1	25%	5	2	40%	1	20%	2	2	100%	1	50%	3	3	100%	1	33%	4	2	50%	1	25%
Native Hawaiian/Pacific Islander						2	2	100%	2	100%															
Two or more races	3	2	67%	1	33%	2	2	100%	2	100%	1	1	100%	1	100%	2	2	100%	2	100%	3	3	100%	3	100%
Ethnicity-Hispanic/Latino	1	1	100%	0	0%						1	1	100%	0	0%	1	1	100%	1	100%	4	3	75%	3	75%
Unknown/Not Reported	1	1	100%	1	100%	1	1	100%	1	100%	4	3	75%	2	50%	2	1	50%			3	3	100%	2	67%
White	52	45	87%	35	67%	57	47	82%	40	70%	62	59	95%	48	77%	41	35	85%	31	76%	48	46	96%	33	69%
International											4	4	100%	2	50%	9	9	100%	6	67%	5	5	100%	5	100%
Non-transfer Athletes	22	18	82%	14	64%	33	32	97%	26	79%	35	33	94%	22	63%	29	24	83%	16	55%	25	21	84%	16	64%
Transfer Athletes	7	7	100%	6	86%	5	5	100%	4	84%	13	13	100%	8	62%	23	20	87%	17	74%	9	6	67%	6	67%
Online, Non-transfer	0	0		0		2	2	100%	1	50%	1	1	100%	1	100%	2	2	100%	1	50%	1	0	0%	0	0%
Online, Transfer	4	4	100%	4	100%	0	0		0		3	3	100%	2	67%	1	1	100%	1	100%	5	4	80%	2	40%

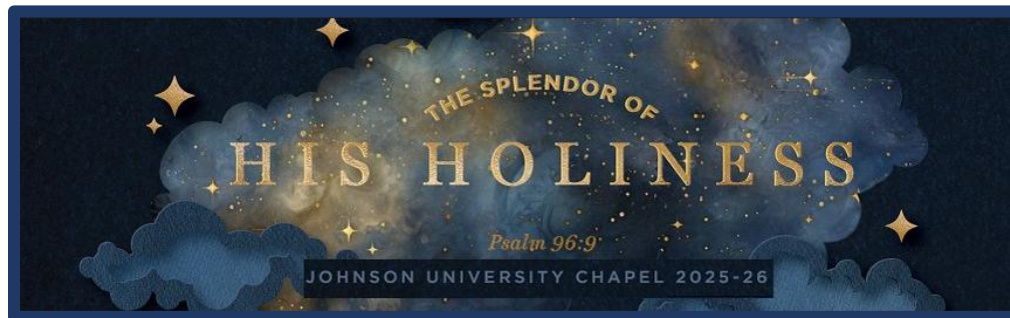

First-time, Full-time Female	2020-21					2021-22					2022-23					2023-24					2024-25				
	Year 1			Year 2		Year 1			Year 2		Year 1			Year 2		Year 1			Year 2		Year 1			Year 2	
	FA #	SP #	%	FA #	%	FA #	SP #	%	FA #	%	FA #	SP #	%	FA #	%	FA #	SP #	%	FA #	%	FA #	SP #	%	FA #	%
On ground, Non-transfer	89	75	84%	65	73%	71	67	94%	60	85%	78	67	86%	58	74%	106	90	85%	72	68%	91	77	85%	58	64%
On ground, Transfer	19	17	89%	15	79%	16	13	81%	13	81%	39	34	87%	28	72%	12	10	83%	10	83%	23	21	91%	19	83%

Residents	89	75	84%	65	73%	71	67	94%	60	85%	69	61	88%	53	77%	95	80	84%	64	67%	19	17	89%	16	84%
Commuters	5	3	60%	3	60%	6	6	100%	5	83%	9	6	67%	5	56%	11	10	91%	8	73%	4	4	100%	3	75%

American Indian or Alaska Native															1	0	0%	0	0%						
Asian	1	1	100%	1	100%										3	3	100%	3	100%	1	1	100%	1	100%	
Black or African American	3	3	100%	2	67%	2	2	100%	1	50%	1	1	100%	0	0%	5	5	100%	3	60%	1	1	100%	1	100%
Native Hawaiian/Pacific Islander																									
Two or more races	4	4	100%	2	50%	2	2	100%	2	100%	3	3	100%	2	67%	1	1	100%	1	100%	4	3	75%	3	75%
Ethnicity-Hispanic/Latino	2	2	100%	2	100%	1	1	100%	1	100%	4	4	100%	2	50%	10	9	90%	6	60%	6	6	100%	4	67%
Unknown/Not Reported	1	1	100%	1	100%	1	1	100%	1	100%	3	2	67%	2	67%	1	1	100%	1	100%	2	2	100%	2	100%
White	77	63	82%	56	73%	64	60	94%	54	84%	66	56	85%	51	77%	78	65	83%	52	67%	75	62	83%	45	60%
International	1	1	100%	1	100%	1	1	100%	1	100%	1	1	100%	1	100%	6	5	83%	5	83%	2	2	100%	2	100%

Athletes	28	23	82%	20	71%	21	20	95%	18	86%	34	29	85%	23	68%	48	38	79%	28	58%	40	33	83%	25	63%
All Transfer Athletes	4	4	100%	3	75%	3	3	100%	3	100%	10	8	80%	6	60%	2	1	50%	1	50%	5	5	100%	4	80%

Online, Non-transfer	0					1	1	100%	1	100%	1	1	100%	1	100%	3	2	67%	3	100%	2	2	100%	1	50%
Online, Transfer	3	3	100%	3	100%	2	2	100%	1	50%	2	2	100%	2	100%	4	2	50%	2	50%	7	6	86%	5	71%

JUTN TOTAL	2020-21					2021-22					2022-23					2023-24					2024-25				
	Year 1			Year 2		Year 1			Year 2		Year 1			Year 2		Year 1			Year 2		Year 1			Year 2	
	FA #	SP #	%	FA #	%	FA #	SP #	%	FA #	%	FA #	SP #	%	FA #	%	FA #	SP #	%	FA #	%	FA #	SP #	%	FA #	%
	176	151	86%	124	71%	159	139	88%	123	77%	205	185	90%	149	72%	208	180	87%	149	72%	221	197	89%	145	66%



## GRADUATION RATES

Graduation rates are reflective of first-time, full-time, bachelor degree-seeking students who started and finished at the same institution. **EXCLUDES part-time, transfer, associate degree-seeking, and certificate-seeking.**

<b><i>First-time, Full-time Bachelor's Degree Graduation Rate at 100% (4 years)</i></b>	<b>2011-2015</b>	<b>2012-2016</b>	<b>2013-2017</b>	<b>2014-2018</b>	<b>2015-2019</b>	<b>2016-2020</b>	<b>2017-2021</b>
TN/OL	44%	49%	50%	54%	58%	50%	56%
	n=153	n=175	n=156	n=181	n=159	n=131	n=142

<b><i>First-time, Full-time Bachelor's Degree Graduation Rate at 150% (6 years)</i></b>	<b>2011-2017</b>	<b>2012-2018</b>	<b>2013-2019</b>	<b>2014-2020</b>	<b>2015-2021</b>	<b>2016-2022</b>	<b>2017-2023</b>
TN/OL	60%	64%	60%	65%	62%	62%	63%

<b><i>First-time, Full-time Bachelor's Degree Graduation Rate at 200% (8 years)</i></b>	<b>2011-2019</b>	<b>2012-2020</b>	<b>2013-2021</b>	<b>2014-2022</b>	<b>2015-2023</b>	<b>2016-2024</b>	<b>2017-2025</b>
TN/OL	61%	76%	62%	65%	67%	64%	63%

Source: IPEDS Graduation Rate 200% Component Summary

Overall Graduation and Transfer-out Rate reflective of all full-time, first-time, undergraduate degree-seeking students who started and finished at the same institution. **INCLUDES associate degree-seeking and certificate-seeking.**

<b><i>Overall Graduation &amp; Transfer-out Rates</i></b>	<b>Cohort year 2015</b>		<b>Cohort year 2016</b>		<b>Cohort year 2017</b>		<b>Cohort year 2018</b>		<b>Cohort year 2019</b>	
	Graduation Rate	Transfer-out Rate	Graduation Rate	Transfer-out Rate	Graduation Rate	Transfer-out Rate	Graduation Rate	Transfer-out Rate	Graduation Rate	Transfer-out Rate
TN/OL	61%	19%	66%	18%	62%	18%	57%	12%	60%	4%

Source: IPEDS Graduation Rate 150% Component Summary

<b>First-time, Full-time Bachelor's Degree Graduation Rate at 150% (6 years)</b>	<b>2013-2019</b>	<b>2014-2020</b>	<b>2015-2021</b>	<b>2016-2022</b>	<b>2017-2023</b>	<b>2018-2024</b>	<b>2019-2025</b>
Male	55%	59%	59%	56%	64%	58%	46%
Female	64%	72%	66%	68%	62%	48%	77%

Source: IPEDS Graduation Rate 150% Component Summary

<b>First-time, Full-time Bachelor's Degree Graduation Rate at 150% (6 years)</b>	<b>2014-2020</b>	<b>2015-2021</b>	<b>2016-2022</b>	<b>2017-2023</b>	<b>2018-2024</b>	<b>2019-2025</b>
American Indian or Alaska Native	100%					
Asian					100%	
Black or African American	29%	50%	100%	33%	17%	50%
Native Hawaiian/Pacific Islander						
White	67%	64%	61%	67%	58%	61%
Two or more races		50%	50%	50%	20%	100%
Non-Resident	60%	67%	100%			33%
Ethnicity-Hispanic/Latino		40%	50%		25%	100%
Unknown/Not Reported	100%	63%	80%	50%	56%	40%

Source: IPEDS Graduation Rate 150% Component Summary

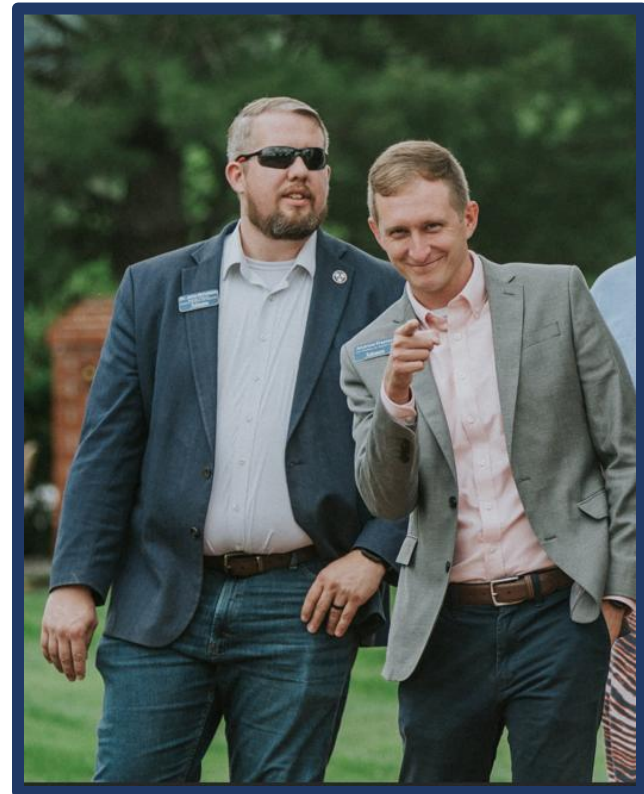

<b>4-year average Student Right-to-Know Rates</b>	<b>2010/11-2013/14</b>		<b>2011/12-2014/15</b>		<b>2012/13-2015/16</b>		<b>2013/14-2016/17</b>		<b>2014/15-2017/18</b>		<b>2015/16-2018/19</b>	
<b>Reporting Year</b>	2020-21		2021-22		2022-23		2023-24		2024-25		2025-26	
	Completion Rate	Transfer-out Rate	Completion Rate	Transfer-out Rate	Completion Rate	Transfer-out Rate	Completion Rate	Transfer-out Rate	Completion Rate	Transfer-out Rate	Completion Rate	Transfer-out Rate
TN/OL	63%	9%	63%	13%	63%	17%	63%	22%	61%	17%	61%	13%

# Demographics

## Student Academic Profile

FT/FT Freshman ACT Scores	2021		2022		2023		2024		2025	
	TN	OL	TN	OL	TN	OL	TN	OL	TN	OL
Johnson	21.0	*	21.7	*	21.2	*	20.9	*	21.2	*
National Average	20.3		19.8		19.5		19.4		Avail. 2026	

Of those with recorded scores. \*n size too small

Career GPA	2021		2022		2023		2024		2025	
	TN	OL	TN	OL	TN	OL	TN	OL	TN	OL
Freshman	3.38	2.93	2.90	3.66	3.27	3.35	3.12	3.38	3.40	3.59
Sophomore	3.36	3.39	3.39	3.31	3.38	3.21	3.42	3.14	3.46	3.32
Junior	3.45	3.34	3.43	3.26	3.34	3.09	3.40	3.43	3.46	3.10
Senior	3.38	3.31	3.42	3.17	3.50	3.32	3.40	3.20	3.47	3.14
Graduate	3.83	3.72	3.85	3.75	3.88	3.76	3.90	3.63	3.91	3.42
PhD		3.79		3.77		3.78		3.76		3.78

Undergrad Male	3.27	3.19	3.23	3.30	3.23	3.22	3.21	3.22	3.33	3.20
Undergrad Female	3.50	3.31	3.47	3.44	3.51	3.36	3.55	3.33	3.55	3.38

Athletes Male	3.17	-	3.06	-	3.01	-	3.15	-	3.20	-
Athletes Female	3.43	-	3.43	-	3.41	-	3.54	-	3.56	-



Sex	2021						2022					2023					2024				2025			
	TN	FL	OL	AZ	#	%	TN	FL	OL	#	%	TN	FL	OL	#	%	TN	OL	#	%	TN	OL	#	%
Male	302	88	170	3	563	50%	309	100	164	573	51%	318	101	153	572	51%	370	138	508	50%	364	127	491	50%
Female	366	61	124	2	553	50%	388	57	106	551	49%	407	35	115	557	49%	396	104	500	50%	384	115	499	50%

Age	2021						2022					2023					2024				2025			
	TN	FL	OL	AZ	#	%	TN	FL	OL	#	%	TN	FL	OL	#	%	TN	OL	#	%	TN	OL	#	%
Under 20	232	48	8		288	26%	270	45	3	318	28%	405	60	16	481	43%	299	9	308	31%	282	11	293	30%
20-24	366	87	50	5	508	46%	367	100	52	519	46%	260	67	55	382	34%	389	67	456	45%	396	75	471	48%
25-29	29	9	45		83	7%	23	4	30	57	5%	29	5	34	68	6%	31	19	50	5%	31	22	53	5%
30-34	17	2	29		48	4%	11	3	30	44	4%	7	1	22	30	3%	8	21	29	3%	8	16	24	2%
35-39	9	1	40		50	4%	8	2	33	43	4%	7		30	37	3%	12	20	32	3%	9	20	29	3%
40-44	4	2	33		39	3%	3	1	36	40	4%	5	1	28	34	3%	9	33	42	4%	5	28	33	3%
45-49	4		38		42	4%	3	2	27	32	3%	2	1	24	27	2%	7	26	33	3%	7	22	29	3%
50-54	3		16		19	2%	2		27	29	3%	3	1	28	32	3%	3	19	22	2%	7	17	24	2%
55-60	2		14		16	1%	7		13	20	2%	3		15	18	2%	4	12	16	2%	3	17	20	2%
Over 60	2		21		23	2%	3		19	22	2%	4		16	20	2%	4	16	20	2%	0	14	14	1%

Veterans	2021						2022					2023					2024				2025			
	TN	FL	OL	AZ	#	%	TN	FL	OL	#	%	TN	FL	OL	#	%	TN	OL	#	%	TN	OL	#	%
Male	5	1	14		20	2%	5		12	17	2%	4		9	13	1%	3	10	13	1%	7	11	18	2%
Female			3		3	0%			4	4	>1%	1		3	4	>1%	2	3	5	>1%	1	2	3	>1%

Campus Residency	2021						2022					2023					2024				2025			
	TN	FL	OL	EX	#	%	TN	FL	OL	#	%	TN	FL	OL	#	%	TN	OL	#	%	TN	OL	#	%
Resident	476	85			561	50%	519	106		625	56%	521	98		619	55%	549		549	54%	515		515	52%
Commuter	156	63			191	17%	142	50		161	14%	149	36		155	14%	212		212	21%	188		188	19%
Online	5		294		299	27%	3		270	273	24%	6	1	268	275	24%								
Dual Enrolled Student	15				15	1%	24	1		25	2%	41	1		42	4%								
Internship Housing	11	1		5	17	2%	4			4	>1%	3			3	>1%	3		3	>1%	3		3	>1%
Engage Knoxville Housing	5				5	>1%	5			5	>1%	5			5	>1%	3		3	>1%	6		6	>1%

UNDERGRAD Only	2021			2022			2023			2024		2025	
	TN	FL	OL	TN	FL	OL	TN	FL	OL	TN	OL	TN	OL
Male	279	91	51	271	100	43	270	100	54	339	49	338	53
Female	299	63	46	320	56	37	332	34	51	338	48	329	58

UNDERGRAD	2021						2022					2023					2024				2025			
	TN	FL	OL	EX	Total	Total	TN	FL	OL	Total	Total	TN	FL	OL	Total	Total	TN	OL	Total	Total	TN	OL	Total	Total
American Indian or Alaska Native	1				1	0.1%	1	1		2	0.2%	1		1	2	0.2%					1		1	0.1%
Asian	2	1			3	0.4%	3	1		4	0.5%	7		1	8	0.9%	9		9	1.2%	13		13	1.7%
Black or African American	24	31	7		62	7.5%	23	36	5	64	7.5%	32	27	5	64	7.2%	34	11	45	5.8%	34	11	45	5.8%
Ethnicity-Hispanic (Any race)	14	40	3		57	6.9%	18	39	4	61	7.2%	27	26	4	57	6.4%	41	9	50	6.5%	57	12	69	8.9%
Native Hawaiian/Pacific Islander																								
Non-Resident	6	14			20	2.4%	16	28	1	45	5.3%	27	40	2	69	7.8%	57	5	62	8.0%	67	4	71	9.1%
Two or more races	14	3	4		21	2.5%	16	2	4	22	2.6%	13	4	1	18	2.0%	19	1	20	2.6%	22	3	25	3.2%
Unknown/Not Reported	17	6	22		45	5.4%	17	5	7	29	3.4%	15	7	16	38	4.3%	24	4	28	3.6%	12	1	13	1.7%
White	482	54	68		604	72.9%	498	44	59	601	70.5%	480	30	75	585	66.2%	467	67	534	69.1%	443	84	527	67.7%
Dual Enrollment Students	16				16	1.9%	24	1		25	2.9%	41	2		43	4.9%	25		25	3.2%	36		36	4.6%

GRADUATE	2021						2022					2023					2024				2025			
	TN	FL	OL	EX	Total	Total	TN	FL	OL	Total	Total	TN	FL	OL	Total	Total	TN	OL	Total	Total	TN	OL	Total	Total
American Indian or Alaska Native					0																			
Asian	1		1		2	1.1%	1		1	2	1.2%			1	1	0.7%	1	1	2	1.3%	3	2	5	3.7%
Black or African American	17		4		21	11.1%	17		4	21	12.3%	12		1	13	8.6%	14	5	19	12.8%	15	5	20	14.9%
Ethnicity-Hispanic (Any race)	3		3		6	3.2%	1		3	4	2.3%	3		3	6	4.0%	2	3	5	3.4%	3	6	9	6.7%
Native Hawaiian/Pacific Islander			1		1	0.5%																		
Non-Resident	3		1		4	2.1%	10		4	14	8.2%	7		2	9	6.0%	6	3	9	6.0%		3	3	2.2%
Two or more races	1		1		2	1.1%			1	1	0.6%							1	1	0.7%	1	3	4	3.0%
Unknown/Not Reported	5		5		10	5.3%			2	2	1.2%	3		2	5	3.3%	5	3	8	5.4%				
White	62		76	5	143	75.7%	51		75	126	73.7%	57		60	117	77.5%	61	44	105	70.5%	59	37	96	71.6%

POST-GRADUATE	2021						2022					2023					2024				2025			
	TN	FL	OL	EX	Total	Total	TN	FL	OL	Total	Total	TN	FL	OL	Total	Total	TN	OL	Total	Total	TN	OL	Total	Total
American Indian or Alaska Native			1		1	1.0%			1	1	1.0%			1	1	1.1%								
Asian			2		2	2.0%			3	3	3.0%			3	3	3.2%		2	2	2.4%		2	2	2.6%
Black or African American			18		18	18.4%			18	18	18.0%			19	19	20.2%		19	19	22.9%		17	17	21.8%
Ethnicity-Hispanic (Any race)			5		5	5.1%			6	6	6.0%			6	6	6.4%		5	5	6.0%		4	4	5.1%
Native Hawaiian/Pacific Islander																						1	1	1.3%
Non-Resident			8		8	8.2%			11	11	11.0%			9	9	9.6%		10	10	12.0%		11	11	14.1%
Two or more races			3		3	3.1%			3	3	3.0%			3	3	3.2%		2	2	2.4%		1	1	1.3%
Unknown/Not Reported			4		4	4.1%			6	6	6.0%			6	6	6.4%		6	6	7.2%		2	2	2.6%
White			57		57	58.2%			52	52	52.0%			47	47	50.0%		39	39	47.0%		40	40	51.3%

IPEDS race categories; Self-reported

Religious Affiliation	2021						2022					2023					2024				2025			
	TN	FL	OL	EX	Total	%	TN	FL	OL	Total	%	TN	FL	OL	Total	%	TN	OL	Total	%	TN	OL	Total	%
Assemblies of God	2	3	5		10	1%	2	2	4	8	1%	3	2	1	6	1%	10		10	1%	7		7	1%
Baptist	159	15	42		216	19%	171	13	36	220	20%	195	10	30	235	21%	191	27	218	22%	165	28	193	19%
Catholic	5	12	3		20	2%	8	25	3	36	3%	17	24	4	45	4%	30	9	39	4%	35	13	48	5%
Christian Church (Disciples of Christ)*	1	1	1		3		7	5		12	1%	20	7	2	29	3%	25	2	27	3%	17	2	19	2%
Christian Church/Church of Christ	231	44	75	3	353	32%	189	38	69	296	26%	149	28	58	235	21%	139	52	191	19%	122	50	172	17%
Church of Christ (A Capella)*	29	3	19		51	5%	20	2	16	38	3%	8	2	9	19	2%	4	8	12	1%	2	4	6	1%
Church of God	7	2	1		10	1%	5	1	2	8	1%	8	2	4	14	1%	12	4	16	2%	8	3	11	1%
Episcopalian							2	1	1	4	<1%	2		1	3	<1%	3	1	4	<1%	2	1	3	<1%
Independent	1		3		4	<1%	3		2	5	<1%	2		3	5	<1%	4	4	8	1%	3	2	5	1%
Lutheran	3				3	<1%	5			5	<1%	7		1	8	1%	4	1	5	<1%	1	2	3	0%
Methodist	17		6		23	2%	20		4	24	2%	20		6	26	2%	13	7	20	2%	8	7	15	2%
Nazarene	1		1		2		1			1	<1%	1		1	2	<1%	2	2	4	<1%	1	1	2	<1%
Non-Denominational	140	34	78	2	254	23%	179	31	92	302	27%	201	27	103	331	29%	234	99	333	33%	283	13	296	30%
Other	15	1	9		25	2%	15	1	9	25	2%	16	1	8	25	2%	13	6	19	1%	44	12	56	6%
Pentecostal	2	9	9		20	2%	2	10	9	21	2%	6	5	8	19	2%	8	8	16	2%	2	6	8	1%
Presbyterian	8	1	3		12	1%	12	1	1	14	1%	7		1	8	1%	10		10	1%	2	1	3	<1%
Unknown/NA	47	24	39		110	10%	56	27	22	105	9%	63	28	28	119	11%	64	12	76	8%	46	7	53	5%

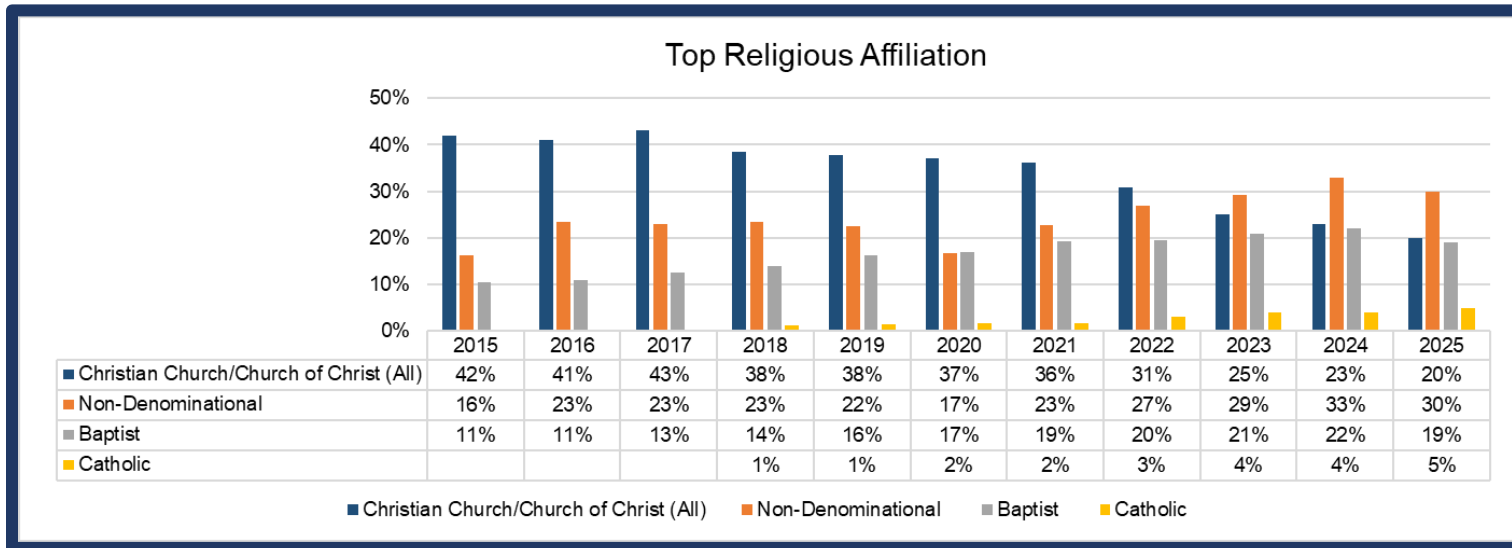

## RESIDENCE

State of Residence	2021						2022						2023						2024				2025			
	TN	FL	OL	EX	Total	%	TN	FL	OL	Total	%	TN	FL	OL	Total	%	TN	OL	Total	%	TN	OL	Total	%		
Alabama	6		2		8	1%	9		1	10	1%	16	1	1	18	2%	9	3	12	1%	8	1	9	1%		
Alaska	1		2		3				2	2				2	2		1	2	3		1	2	3			
Arizona	3		3	1	7	1%	1		11	12	1%		1	8	9	1%	2	4	6	1%	3	4	7	1%		
Arkansas			3		3				3	3		1			1			3	3							
California	1		11		12	1%			9	9	1%	6	1	7	14	1%	14	6	20	2%	21	6	27	3%		
Colorado	1		4		5		4		5	9	1%	3		2	5		4	2	6	1%	4	2	6	1%		
Connecticut		1			1				1	1		1			1		4	2	6	1%		1	1			
Delaware							2			2		3			3		7		7	1%	7	1	8	1%		
Florida	15	126	23		164	15%	12	123	20	155	14%	6	95	23	124	11%	39	16	55	5%	30	12	42	4%		
Georgia	22	2	10		34	3%	28	2	9	39	3%	18	3	7	28	2%	13	9	22	2%	15	15	30	3%		
Hawaii							1			1																
Idaho	1		6		7	1%			5	5				5	5			4	4			1	1			
Illinois	20		6		26	2%	30		7	37	3%	24		7	31	3%	19	6	25	2%	24	6	30	3%		
Indiana	90	1	30		121	11%	67		28	95	8%	61		30	91	8%	54	22	76	8%	58	22	80	8%		
Iowa	4	2	4		10	1%	4			4		4	4	2	10	1%	1		1		3	1	4			
Kansas			1		1				1	1				2	2			1	1			2	2			
Kentucky	38	1		1	40	4%	38		8	46	4%	35	1	10	46	4%	40	7	47	5%	30	7	37	4%		
Louisiana												2			2		1		1		1		1			
Maine		1			1			1		1			1		1											
Maryland		1	2		3		1	1	3	5		2	1	4	7	1%	5	2	7	1%	5	1	6	1%		
Massachusetts	1	1			2												1		1							
Michigan	4	1	4		9	1%	4	1	2	7	1%	4		2	6	1%	12	2	14	1%	12	1	13	1%		
Minnesota	3		4		7	1%	4		4	8	1%	1		1	2		2	2	4		2	1	3			
Mississippi	3		3		6	1%	1		4	5		2	1	4	7	1%	1	4	5							
Missouri	6		13		19	2%	4		7	11	1%	6		5	11	1%	2	3	5		2	2	4			
Montana			1		1									1	1			1	1			1	1			
Nebraska	1				1				1	1		1			1							1	1			
Nevada							1			1				1	1											
New Hampshire	1				1												1		1		1	1	2			
New Jersey	1				1																1		1			
New Mexico																										
New York	1		4		5		1	1	2	4				2	2		1	4	5		1	1	2			
North Carolina	24	2	11		37	3%	24	1	5	30	3%	21		9	30	3%	18	10	28	3%	23	11	34	3%		
North Dakota					0																					
Ohio	20		8		28	3%	18		13	31	3%	15	1	12	28	2%	14	10	24	2%	13	8				
Oklahoma							3		2	5		2			2		2	2	4		2		2			
Oregon	5		3		8	1%								2	2			1	1		1	1	2			
Pennsylvania			3		3		6		1	7	1%	4		5	9	1%	5		5		5	2	7	1%		
Rhode Island			1		1																					
South Carolina	4		4		8	1%	4	1	5	10	1%	3	1	4	8	1%	1	4	5		3	4	7	1%		
South Dakota			2		2			1	2	3				1	1			1	1			1	1			
Tennessee	351		66	2	419	38%	390		74	464	41%	435		66	501	44%	394	65	459	46%	390	92	482	49%		
Texas	8	2	15		25	2%	7	3	13	23	2%	4		8	12	1%	6	8	14	1%	7	8	15	2%		
Utah							1			1		1			1		1		1							
Vermont	1				1																					
Virginia	21		10	1	32	3%	13	1	9	23	2%	16		8	24	2%	12		12	1%	30	5	35	4%		
Washington			2		2			1	3	4		1		1	2			9	9	1%	1	1	2			
West Virginia	1		1		2		1	1	1	3		1		2	3		1	2	3		1	2	3			
Wisconsin	1		3		4		4		2	6	1%	2			2		1		1		1		1			
Wyoming																										

Countries & Territories	2021					2022				2023				2024			2025		
	TN	FL	OL	EX	Total	TN	FL	OL	Total	TN	FL	OL	Total	TN	OL	Total	TN	OL	Total
US-American Somoa															1			1	1
US-Puerto Rico	1	1			2	1	2		3	1	1		2	1	2	3			
Argentina											2		2	2		2	2		2
Aruba						2			2	3			3	1		1	1		1
Australia																	2		2
Austria											1		1						
Bermuda		2	1		3	1	1	1	3		1	1	2		1	1		1	1
Bolivia						1			1	1	1		2	1		1		1	1
Brazil	1	7			8	3	11		14	5	12		17	13	2	15	10	3	13
Canada			1		1			1	1			2	2	1	2	3	2	2	4
Chile		1			1		1		1										
China	6		1		7	8		1	9	10		1	11	11	1	12	6	1	7
Colombia	1	2			3	1	3		4		5		5	5		5	5		5
Cuba		2			2		2		2		2		2						
Curaçao						1			1										
Dominican Republic											1		1	1		1	1		1
Ecuador											2		2	1		1	1		1
Ethiopia						1			1	1			1	1		1	2		2
France						1			1										
Germany						1			1			1	1	3		3	4		4
Haiti			1		1			1	1			1	1		1	1		1	1
Honduras										1	1		2	1		1	1		1
Hong Kong														1		1			
Hungary											1		1	2		2	2		2
India										1			1	1		1	1		1
Italy						2	1		3		3		3	2		2	2		2
Japan	1				1									1		1			
Kazakhstan																	1		1
Kenya								1	1						1	1		1	1
Korea, Republic of	1				1														
Malawi															1	1			
Malaysia						1		1	2	1			1	1		1			
Mexico	2				2	2		2	4	2	1	2	5	4	2	6	1		1
Moldova			1		1			1	1			1	1		1	1		1	1
Myanmar											1		1	3		3	5		5
Netherlands											1		1						
New Zealand										1			1						
Norway																	1		1
Pakistan										1			1	1		1	1		1
Panama	1				1	1			1	1			1	1		1		1	1
Paraguay														1		1	1		1
Papau New Guinea			1		1													1	1
Peru														1		1	2		2
Philippines			1		1			2	2										
Poland		1			1		1		1										
Portugal										3			3	2		2	2		2
Romania			1		1			1	1										
Russian Federation												1	1						
Slovakia						1			1										
South Africa			1		1			1	1										
Spain							1		1	2	6		8	3		3	3		3
Taiwan														1		1			
Tanzania	2				2	1			1	3			3	10		10	8		8
Uganda																		1	1
Ukraine			16		16							1	1		1	1			
United Kingdom										1	1		2	1	1	2	1	1	2
Uruguay							1		1		2		2	1	1	2		1	1
Uzbekistan												1	1						
Venezuela		2			2		6		6	1	2		3	3		3	3		3
Zimbabwe			2		2			3	3			4	4		4	4		3	3

## EMPLOYEE DEMOGRAPHICS

### FALL FACULTY

All employees with faculty status regardless of role  
All locations combined

Faculty Demographics	2022	2023	2024	2025
<b>Full-time Faculty Status</b>	75	73	63	62
FT Faculty Terminal/Doctoral degree	60	60	52	51
% of FT Faculty w/Term. Degree	80%	82%	83%	82%
Male	48	47	42	38
Female	27	26	21	24
Asian	3	4	3	3
Black/African American	4	3	3	4
Hispanic/Latino Ethnicity				1
Native Hawaiian/Pacific Islander				1
White	67	65	57	53
<b>Fall-teaching Part-time Faculty</b>	114	92	89	88
PT Faculty Terminal/Doctoral degree	56	64	64	54
% of PT Faculty w/Term. Degree	49%	70%	72%	61%
Male	69	55	52	49
Female	45	37	37	39
Asian	2			
Black/African American	6	7	7	5
Hispanic/Latino Ethnicity	3	2	2	1
Native Hawaiian/Pacific Islander	1	1	1	
White	91	69	67	77
Not Reported	11	13		5

### STAFF

All employees with staff status  
All locations combined

Staff Demographics	2022	2023	2024	2025
<b>Full-time Staff Total</b>	133	122	116	123
Male	64	63	61	64
Female	69	59	55	59
Amer. Indian/Alaska Nat.	1	1	1	1
Black/African American	2	3	3	3
Hispanic/Latino*	8	3	1	2
White	114	111	111	117
Not Reported	8	4		
<b>Part-time Staff Total</b>	66	68	49	53
Male	28	29	20	23
Female	38	39	29	30
Amer. Indian/Alaska Nat.				1
Black/African American	5	4	4	1
Hispanic/Latino*	7	6		
White	42	48	43	49
Not Reported	12	10	2	2

H.R. Active Employee Report Fall

# Financial Trends

<b>STUDENT FINANCE</b>	<b>Fall 2021</b>	<b>Fall 2022</b>	<b>Fall 2023</b>	<b>Fall 2024</b>	<b>Fall 2025</b>
<b><i>Undergrad Tuition</i></b>					
TN Full-time On-Ground	\$17,384	\$17,384	\$18,428	\$19,200	\$19,880
<b><i>Tuition Discount Rate</i></b>					
Funded	21.0%	20.5%	23.2%	25.1%	30.6%
Unfunded	3.8%	5.6%	2.3%	8.0%	9.5%
<b>TOTAL</b>	<b>24.8%</b>	<b>26.1%</b>	<b>25.5%</b>	<b>33.1%</b>	<b>40.1%</b>
<b><i>% FT/FT UG Receiving Aid TN/OL</i></b>					
Federal Government-All	45%	43%	38%	35%	45%
Pell Only	44%	39%	34%	32%	39%
State/Local Government	32%	43%	36%	45%	55%
Institutional Aid	81%	88%	79%	89%	96%
Federal & Private Loans	59%	66%	57%	53%	58%
% FT/FT Awarded Any Aid	86%	94%	86%	94%	98%
<b><i>Institutional Aid Awarded</i></b>					
TN/OL	\$2,420,948	\$2,615,759	\$3,140,679	\$5,202,844	avail. FA26
FL	\$642,470	\$530,583	\$604,388	-	-
<b>TOTAL</b>	<b>\$3,063,418</b>	<b>\$3,146,342</b>	<b>\$3,745,067</b>	<b>\$5,202,844</b>	avail. FA26
<b><i>Average UG Debt at Graduation</i></b>					
	\$13,850	\$18,462	\$17,190	\$22,599	avail. Fa26
<b><i>Net Price</i></b>					
Published tuition and required fees	18,290	19,274	19,274	20,318	avail. Fa26
Books and Supplies	1,200	1,200	1,200	1,200	avail. Fa26
On-campus room & board	9,707	9,961	10,036	12,727	avail. Fa26
Total cost of attendance	29,197	30,435	30,510	34,245	avail. Fa26
Avg. federal/state grants/scholarships	9,212	9,423	9,797	11,126	avail. Fa26
Average institutional net price	19,985	21,012	20,713	23,119	avail. Fa26

Calculations using data for First-time, Full-time degree-seeking students who were awarded any grant/scholarship aid from the federal government, state/local government, or the institution. Source: Financial Aid IPEDS Report.

## INSTITUTIONAL AID

UNDERGRADUATE SCHOLARSHIPS	2020-21	2021-22	2022-23	2023-24	2024-25
President's	857,678	758,194	623,117	580,169	584,315
President Special Circumstance		18,800	20,000	22,000	21,475
Gap	727,422	668,982	540,433	627,426	682,110
Future of Hope		8,500	2,000	5,000	6,000
JU Leadership Scholarship		27,199	16,001	2,226	9,418
First Generation		24,795		41,757	46,226
Faculty & Staff	171,695	202,730	354,930	387,606	332,273
Trustee	5,000	4,000	5,000	5,500	6,000
International Student	73,800	60,844	121,688	315,334	419,007
A.S. Johnson Minority	13,000	16,460	12,300	17,155	
Special Designated	2,501	2,500	3,751	2,751	1,125
Summer Recruitment	50,750	42,000	38,500	71,750	61,250
Bible Bowl	1,500	1,000	1,148	3,148	1,148
Family	19,175	10,100	10,600	9,503	4,942
Seed	1,000	2,500	4,750	12,250	32,500
Intercollegiate (Tuition Exchange)	82,000	81,756	62,691	28,744	28,515
Best Semester		3,000			
Barnabas	51,796	42,705	69,760	75,103	53,284
Tuition Reduction Scholarship		5,737			
Vanguard		53,279	51,680	53,820	80,558
Valedictorian/Salutitorian		6,000	11,000	17,000	22,000
External Organization Discount		3,038			
Children's Ministry	1,500		1,500	2,500	11,000
Music	2,000	2,000	2,000	2,500	9,000
Preaching & Youth Ministry	28,263	19,695	15,469	27,768	0
Preaching	40,457	46,662	44,755	38,000	522,412
Speaking & Preaching	10,720	20,006	11,550	11,000	17,811
Youth Ministry	1,000		1,000	1,750	9,750
Human Services	4,000	4,000		3,000	8,000
Fine Arts					
Missionary	79,268	92,387	102,597	56,086	65,440
Christian Ministry	81,476	47,400	41,985	25,500	0
Intercultural Studies: Missions	3,000	2,000	1,500	1,000	14,589
Intercultural Studies: ESL/EFL Education	1,000	1,000			
Intercultural Studies: Linguistics	1,000				
Intercultural Studies: General			1,500	1,000	14,589
Sports/Fitness Leadersip Program		1,000	1,000		
SoBPL Deans Scholarship		750			
Media	1,000	1,000		1,000	1,673
Teacher Education	1,500	3,000	2,000	1,000	4,772
Management of Non-Profit	1,500	1,000	1,916	1,000	0
Soc/Behav Sciences Dean Scholarship		300			
Athletic-Men's Baseball		107,600	101,460	187,350	217,275
Athletic-Men's Basketball		43,700	142,900	154,928	149,877
Athletic-Men's Soccer		750	43,650	85,600	191,200
Athletic-Softball		42,900	105,300	155,800	147,530
Athletic-Men's Soccer			77,200	85,600	191,200
Athletic-Women's Soccer			94,580	151,980	170,989
Athletic-Volleyball			58,500	105,450	129,548
Athletic-Women's Basketball			67,438	156,592	147,231
<b>TOTAL UG INSTITUTIONAL AID</b>	<b>\$2,315,001</b>	<b>\$2,481,269</b>	<b>\$2,869,149</b>	<b>\$3,534,646</b>	<b>\$4,416,032</b>

GRADUATE INSTITUTIONAL AID	2020-21	2021-22	2022-23	2023-24	2024-25
Marriage & Family	11,000		11,617		
Counseling - Assistant		12,467		11,265	13,380
Counseling - Scholarship		12,000		10,500	8,250
Teacher Ed. Graduate	9,250	19,917	11,830	16,000	17,500
Intercultural Studies Masters	4,500	2,700	5,100	3,500	12,588
Center For Global Studies	8,111	6,000		3,500	17,741
PhD Scholarships - International			8,500		
First Class	21,125	1,275	1,275	1,425	
<b>TOTAL GRAD INSTITUTIONAL AID</b>	<b>\$53,986</b>	<b>\$54,359</b>	<b>\$38,322</b>	<b>\$46,190</b>	<b>\$69,459</b>

WORK STUDY EARNINGS	2020-21	2021-22	2022-23	2023-24	2024-25
Institutional Work Study	\$496,466	\$419,510	\$613,867	\$467,439	\$635,582

SPECIAL FUNDS	2020-21	2021-22	2022-23	2023-24	2024-25
Merritt Preaching Scholarship	14,480	14,438	14,175	18,335	18,281
Spellman Scholarship	3,000	6,000	6,000	6,000	7,500
Yu Ping Scholarship	7,000	7,500	6,500	2,700	10,400
Loudon County Scholarship	3,075				
New Day CC Scholarship	4,000	10,500			
John & Margaret Osborn Sch.	300	200	500	1,000	500
Ron D. Moore Scholarship		1,400			
Josh Teegarden Scholarship	3,000	2,500	3,000	2,000	4,000
Urban Plunge	29,750	27,070	25,750	32,250	21,750
Sanders	900				
<b>TOTAL SPECIAL FUNDS</b>	<b>\$65,505</b>	<b>\$69,608</b>	<b>\$55,925</b>	<b>\$62,285</b>	<b>\$62,431</b>

<b>TOTAL INSTITUTIONAL AID</b>	<b>\$2,930,958</b>	<b>\$2,605,236</b>	<b>\$2,963,396</b>	<b>\$3,643,121</b>	<b>\$4,547,922</b>
--------------------------------	--------------------	--------------------	--------------------	--------------------	--------------------



## NON- INSTITUTIONAL AID

Federal & State Aid	2020-21	2021-22	2022-23	2023-24	2024-25
Student Direct Loans - Unsubsidized	1,321,654	1,213,834	1,191,796	1,172,562	1,987,436
Student Direct Loans - Subsidized	1,713,593	1,419,877	1,299,654	1,311,104	1,337,753
Additional Unsubsidized Loan		57,587	54,739	50,466	29,333
Federal Direct Grad Unsubsidized Loan		1,209,161	914,830	890,931	0
Federal Graduate PLUS Loans	46,202	49,157	13,855	38,727	68,849
Federal Parent PLUS Loans	1,261,636	1,240,519	1,240,333	1,053,695	1,189,185
Alternative Student Loans (TN ONLY)	601,051	637,071	732,141	696,807	619,680
Federal Pell Grant	1,490,338	1,910,721	1,780,018	1,843,062	2,038,765
Federal Work Study	108,470	103,483	103,483	167,393	275,847
Federal TEACH Grant	158,563	152,743	15,451	156,538	171,626
Supp. Edu. Opp. Grant	12,400	50,650	127,305	61,290	65,000
Vocational Rehabilitation	21,842	29,818	56,575		
Americorps	5,572	8,142		6,838	7,402
Non TN Vocational Rehabilitation			7,240		
Robert C. Byrd			24,322		
TN Student Assistance Award		439,000	127,305	518,500	493,000
TN Hope	647,149	617,788		1,169,855	1,297,430
TN Hope Access	1,250		926,541		
TN Aspire	66,025	51,937	926,541	54,000	92,998
TN General Merit	16,500	18,750	43,500	15,500	8,125
TN Promise	40,401	39,532	5,809	13,275	5,426
TN Reconnect	12,252	9,366	15,625		
TN McWherter		3,000	5,366	3,000	0
TN Dual Enrollment	14,500	11,500	3,000	43,923	40,830
TN Helping Heroes	2,000		34,881		
TN Minority Teaching	5,000				
TN State Grant	400,000		43,500		
TN Education Grant	158,563		5,366		
<b>TOTAL FEDERAL AND STATE AID</b>	<b>\$8,104,961</b>	<b>\$9,273,636</b>	<b>\$9,699,176</b>	<b>\$9,267,466</b>	<b>\$9,728,686</b>

Church/Organization Scholarships	2020-21	2021-22	2022-23	2023-24	2024-25
Organizational Support 1	704,187	488,888	488,123	461,935	575,609
Organizational Support 2		118,908	133,069	97,763	124,401
Organizational Support 3		31,224	25,650	8,250	31,750
Organizational Support 4		6,795	3,900	2,200	8,338
Organizational Support 5		4,587	3,000	1,500	3,100
Organizational Support 6		500	1,900	500	
Organizational Support 7		1,000	250		
<b>TOTAL CHURCH/ORGANIZATION AID</b>	<b>\$704,187</b>	<b>\$651,902</b>	<b>\$655,892</b>	<b>\$572,148</b>	<b>\$743,198</b>

<b>TOTAL NON-INSTITUTIONAL AID</b>	<b>\$8,809,148</b>	<b>\$9,925,538</b>	<b>\$10,355,068</b>	<b>\$9,839,614</b>	<b>\$10,471,884</b>
------------------------------------	--------------------	--------------------	---------------------	--------------------	---------------------

<b>TOTAL AID AWARDED</b>	<b>11,740,106</b>	<b>12,530,774</b>	<b>13,318,464</b>	<b>13,482,735</b>	<b>15,019,806</b>
--------------------------	-------------------	-------------------	-------------------	-------------------	-------------------

(

# Advancement

Percent of Alumni Giving	Fall 2020	Fall 2021	Fall 2022	Fall 2023	Fall 2024
TN	8.7%	8.1%	7.8%	6%	6%
FL	4.9%	2.0%	1.8%	1%	1%

Johnson Magazine Circulation	2021	2022	2023	2024	2025
Individuals	37,223	37,085	35,248	34,761	34,920
Churches	4,547	4,514	5,053	441	459
Other	48	52			0
Foreign	53	47	52	120	122
<b>TOTAL</b>	<b>41,871</b>	<b>41,698</b>	<b>40,353</b>	<b>35,322</b>	<b>35,501</b>



Donation Totals (\$ millions)*	Fall 2020	Fall 2021	Fall 2022	Fall 2023	Fall 2024
<b>TOTAL</b>	<b>\$5,197,160</b>	<b>\$5,135,606</b>	<b>\$6,621,783</b>	<b>\$6,124,665</b>	<b>\$4,539,273</b>

\* Does not distinguish between regular and special gift years.

JUTN Total Annual Giving Summaries	2020-21	2021-22	2022-23	2023-24	2024-25
Unrestricted (General Fund)	670,853	664,213	1,001,087	700,426	808,330
Unrestricted (General Scholarship Fund)	65,548	65,307	61,630	54,645	123,049
Temporarily Restricted - Campaign Projects	774,630	977,303	316,809	392,958	393,374
Temporarily Restricted - Campaign General	525,795	705,431	553,322	499,092	768,872
Temporarily Restricted - Other	1,171,064	172,701	582,993	1,821,482	459,796
Temporarily Restricted - Vanguard Church (created 2019)	55,568	62,181	68,139	90,393	127,009
Permanently Restricted - General Campaign	800,756	1,017,053	731,547	818,157	857,196
Unrestricted Bequests	127,352	291,409	2,145,364	562,087	498,307
Restricted Bequests	107,000	321,636	200,801	434,094	286,361
Annuities	86,585	51,084	129,156	299,366	51,453
Gally Trust (McCoy estate in 2005/06)	160,615	163,838	249,870	170,899	150,000
<b>Year-to Date Donation Totals</b>	<b>\$4,545,765</b>	<b>\$4,492,155</b>	<b>\$6,040,718</b>	<b>\$5,843,599</b>	<b>\$4,523,747</b>

Donors by Constituency	2020-21		2021-22		2022-23		2023-24		2024-25	
	#	\$	#	\$	#	\$	#	\$	#	\$
Alumni *	404	394,853	392	320,316	372	406,250	335	415,590	383	440,830
Friends	531	264,567	614	852,473	668	486,813	472	330,046	976	347,683
Honorary Alumni	321	1,331,283	302	1,383,262	268	1,405,149	250	1,099,412	298	1,167,921
Personnel (faculty/staff/trustees/former trustees)	93	317,793	90	300,718	100	291,036	92	590,578	78	367,588
Churches (also camps and SS classes)	268	702,302	259	708,130	245	706,347	264	789,812	272	903,069
Estates	8	234,352	10	589,774	10	2,346,165	35	1,758,476	40	512,104
Foundations, Organizations, Other	37	1,305,791	42	359,129	35	398,958	12	996,180	13	784,668
<b>Total</b>	<b>1662</b>	<b>\$4,550,941</b>	<b>1709</b>	<b>\$4,513,802</b>	<b>1698</b>	<b>\$6,040,718</b>	<b>1460</b>	<b>\$5,980,095</b>	<b>2060</b>	<b>\$4,523,862</b>

\*Alumni households, not individuals

Individual Donor Category Analysis	2020-2021			2021-2022			2022-23			2023-24			2024-25		
	#	\$	%	#	\$	%	#	\$	%	#	\$	%	#	\$	%
\$15,000+	21	1,149,307	49.9%	21	1,552,371	54.6%	3	572,444	19.4%	22	1,372,149	54.6%	26	1,079,279	46.7%
\$10,000-\$14,999	15	165,550	7.2%	25	264,690	9.3%	47	1,286,350	43.6%	18	196,550	7.8%	13	139,750	6.1%
\$5,000-\$9,999	42	266,694	11.6%	46	274,208	9.6%	48	287,959	9.8%	38	237,129	9.4%	51	319,252	13.8%
\$1,000-\$4,999	280	499,648	21.7%	294	523,706	18.4%	309	564,982	19.2%	276	515,127	20.5%	287	509,370	22.1%
\$500-\$999	172	107,288	4.7%	175	107,503	3.8%	172	108,498	3.7%	156	98,026	3.9%	202	123,939	5.4%
\$100-\$499	512	100,326	4.4%	582	109,334	3.8%	610	113,568	3.9%	434	85,143	3.4%	672	117,664	5.1%
\$1-\$99	336	14,637	0.6%	299	13,240	0.5%	365	15,207	0.5%	243	10,364	0.4%	475	19,586	0.8%
<b>Total</b>	<b>1378</b>	<b>\$2,303,450</b>		<b>1442</b>	<b>\$2,845,053</b>		<b>1,554</b>	<b>\$2,949,008</b>		<b>1,187</b>	<b>\$2,514,488</b>		<b>1,726</b>	<b>\$2,308,841</b>	

Church Donor Category Analysis	2020-2021			2021-2022			2022-23			2023-24			2024-25		
	#	\$	%	#	\$	%	#	\$	%	#	\$	%	#	\$	%
\$10,000 +	10	188,082	26.8%	10	187,030	26.7%	10	178,257	25.3%	20	345,195	35.4%	19	308,298	32.6%
\$5,000-\$9,999	14	104,675	14.9%	19	119,831	17.1%	29	183,372	26.0%	35	226,546	23.2%	39	249,891	26.4%
\$3,000 - \$4,999	42	159,171	22.7%	42	160,807	22.9%	30	112,790	16.0%	41	160,424	16.4%	41	157,815	16.7%
\$1,200 - \$2,999	103	189,468	27.0%	91	175,990	25.1%	93	177,733	25.2%	93	180,208	18.5%	99	183,933	19.4%
\$600 - \$1,199	54	44,303	6.3%	48	40,702	5.8%	46	37,907	5.4%	53	47,767	4.9%	35	30,305	3.2%
\$1-\$599	60	16,703	2.4%	60	17,021	2.4%	48	14,345	2.0%	57	16,333	1.7%	55	16,105	1.7%
<b>Total</b>	<b>283</b>	<b>\$702,402</b>		<b>270</b>	<b>\$701,380</b>		<b>256</b>	<b>\$704,404</b>		<b>299</b>	<b>\$976,473</b>		<b>288</b>	<b>\$946,348</b>	



**Johnson University, Tennessee**

7900 Johnson Drive

Knoxville, TN 37998

865-573-4517

[JohnsonU@JohnsonU.edu](mailto:JohnsonU@JohnsonU.edu)

