

Statistics and Trends  
Fall 2024

# Table of Contents

<b>1. Organizational Structure</b>	
Mission	1
Board of Trustees	2
Senior Leadership Team	3
Organizational Charts	
<i>Senior Leadership Team</i>	4
<i>Academics: Department Administration</i>	5
<i>Academics: Schools Administration</i>	6
<i>Admissions</i>	7
<i>Advancement</i>	8
<i>Athletics</i>	9
<i>Campus Services: Facilities</i>	10
<i>Campus Services: I.T. and Media</i>	11
<i>Campus Services: Operations</i>	12
<i>Communication</i>	13
<i>Community Engagement</i>	14
<i>Finance</i>	15
<i>Student Life</i>	16
<b>2. Fall Enrollment</b>	
Applicants, Accepted, Matriculated	17
First-time Freshmen	17
First Generation First-time Freshmen	17
Fall Enrollment by Location and Division	18
Fall Enrollment by Division	19
Fall Enrollment: Twenty Year Trend	20
Fall to Spring Enrollment	21
Class Status	22
Enrollment Status	22
FTE by Location, Class and Level	22
Student to Faculty Ratio	22
<b>3. Program Enrollment</b>	
<i>School of Arts and Sciences</i>	23
<i>School of Bible and Theology</i>	23
<i>School of Business and Public Leadership</i>	24
<i>School of Communication and Creative Arts</i>	24
<i>School of Christian Ministries</i>	25
<i>School of Social and Behavioral Sciences</i>	26
<i>Templar School of Education</i>	27
Other Enrollment	27
Total Enrollment	27
Enrollment in Minors, Third Majors, and Certificates	28

<b>4. Graduation</b>	
<i>School of Arts and Sciences</i>	29
<i>School of Bible and Theology</i>	29
<i>School of Business and Public Leadership</i>	30
<i>School of Communication and Creative Arts</i>	30
<i>School of Christian Ministries</i>	31
<i>School of Social and Behavioral Sciences</i>	32
<i>Templar School of Education</i>	33
Total Graduation	33
Graduation for Minors, Third Majors, and Certificates	34
Graduation By Year: Historical From 1896	35
<b>5. Retention &amp; Graduation Rates</b>	
First-time Freshmen Retention	36
JUTN Retention by Demographic	37
Graduation Rates at 100%, 150% and 200%	38
Overall Graduation and Transfer-out Rates	38
Graduation Rates by Demographic	39
Four-year Student Right-to-Know Rates	39
<b>6. Demographics</b>	
Student Body Demographics	40
Enrollment by Sex-Undergrad	40
IPEDS Race & Ethnicity by Level	41
Religious Affiliation	42
State of Residence	43
Country of Residence	44
Employee Demographics	45
<b>7. Financial Trends</b>	
Tuition	46
Discount Rate	46
Percent of Undergrad Receiving Aid	46
Institutional Aid	46
Average Indebtedness	46
Net Price Calculations	46
JUTN Financial Aid	47
Business: Budget, Investments, Debt	49
<b>8. Advancement</b>	
Johnson Magazine Circulation	50
JUTN Annual Giving Summaries	51
JUTN Category Analysis	51

# Johnson University Mission

## ***Mission Statement***

*Johnson University educates students for Christian ministries and other strategic vocations framed by the Great Commission in order to extend the kingdom of God among all nations.*

Johnson University, a private, coeducational institution of higher learning offering associate, baccalaureate, and graduate degrees, strives to be faithful through twenty-first century methods to its historic purpose of preparing students to preach the Gospel.

Johnson University seeks qualified students committed to communicating throughout the world the message of peace, wholeness, and restoration as described in Christian Scriptures. We enroll students from all age groups and from diverse geographic, ethnic, and social backgrounds. Consistent with our historic practice, we endeavor to make education available to students regardless of their financial resources.

Johnson University engages a faculty supportive of its mission and committed to teaching and advising; scholarly and creative activity; and service to churches, Johnson University, and the larger community. We create a supportive environment for spiritual formation in which students and faculty can identify abilities and realize responsibilities for personal growth and for service to others in the churches and the human community. We also provide financial resources, facilities, and administrative and academic services that support student and faculty achievement.

Johnson University provides in the co-curricular and extracurricular activities a transformational, experiential, and missional education. These activities lead students to understand and exhibit ethical behavior consistent with scriptural norms, provide students with service learning opportunities that sharpen their abilities and sense of calling, and demonstrate ways that selected vocations accomplish their part of the Great Commission.

**A Heritage with a Far-Reaching Impact.** Johnson University graduates have served faithfully in Christian ministries and other strategic vocations in congregations and communities throughout the United States and around the world. Wherever they have gone, Johnson University alumni have shown the marks of personal commitment to Christ and faithfulness to the biblical witness.



# Board of Trustees

The Board of Trustees of Johnson University is comprised of eight to fifteen members plus the president who serves ex officio. Members come from the ranks of the ministry and other professions representing various supporting constituencies of the University. Half the members shall be alumni of Johnson University. The major responsibility of the Board of Trustees is to give general direction and oversight to the operation of the University. As the governing body of Johnson University, the trustees establish broad institutional policies, aid in securing financial resources to support the work of the University, select the chief administrative officer and, upon his recommendation, approve the other administrative officers and the faculty of the University.

<b>Chairman</b>	Richard E. Woods
<b>Vice Chairman</b>	Greg Grant
<b>Secretary</b>	Jeff Whitlock

## **Term Expires 2025:**

Martha Raile Alligood	Professor Emeritus & Educational Consultant, Winterville, NC
Jeff Case	Business Owner, Knoxville, TN
Scott Eynon	Senior Minister, Ft. Lauderdale, FL
Gregory J. Grant	Senior Minister, Carmi, IL
Drew Mentzer	Retired Senior Minister, Oak Ridge, TN

## **Term Expires 2026:**

Kevin Duval	Leader of Non-profit for Pastors, Roanoke, IN
Mark Harrell	Emergency Medical Physician, Morristown, TN
Bill Wang	Businessman, San Paulo, Brazil
Sam Widener	Business Owner, Johnson City, TN

## **Term Expires 2027:**

W. Perry Bailey	Retired Corporate Executive, Salem, VA
Kenneth Funk	Business Executive, Chicago, IL
Vanessa Watkins	Associate Professor, South College, Indianapolis, IN
Jeff Whitlock	Retired Senior Minister, Memphis, TN
Richard E. Woods	Engineering Consultant & Educator, Knoxville, TN

## **Trustee Emeritus**

L. D. Campbell	Pastor Emeritus, Burlington, KY
----------------	---------------------------------

## **Ex Officio**

Daniel Overdorf	President, Johnson University
-----------------	-------------------------------

## **Legal Counsel**

Paul Coleman	Knoxville, TN
--------------	---------------

# Senior Leadership

**DANIEL OVERDORF**, *President*, Professor of Ministry Leadership (2005); B.A. Bible and Preaching 1995, Johnson University; Master of Divinity 2001, Lincoln Christian University; Doctor of Ministry Preaching 2005, Gordon-Conwell Theological Seminary (TN)

**CYNTHIA T. BARNARD**, *Vice President for Finance* (2010); B.S. in Accounting 2001, Carson-Newman University; Master of Business Administration 2011, Milligan College (TN)

**RICHARD CLARK**, *Vice President for Advancement*, Affiliate Faculty in Nonprofit Leadership and Philanthropy (2016); B.S. in Youth Ministry 1978, Mid-Atlantic Christian University; M.A. in Theology 2005, Cincinnati Christian University; pursuing Ph.D. in Philanthropic Studies from Indiana University (TN)

**MARVIN ELLIOTT**, *Special Assistant to the President for Strategic Projects* (2020); B.A. in Bible 1982, Milligan College; M.A. in Christian Leadership 2004, Kentucky Christian University; Ed.S. in Higher Education Administration 2010, Appalachian State University; Ed.D. in Educational Leadership 2012, Western Carolina University (FL)

**ANDREW FRAZIER**, Vice President for Student Life and Dean of Students (2013); B.A. in Management of Nonprofit Organizations and Bible and Theology 2013, M.A. in New Testament 2016, Johnson University; Ed.D. in Educational Leadership 2021, The University of New England (TN)

**GREGORY L. LINTON**, *Vice President for Academic Affairs/Provost*, Professor of New Testament (2006); B.A. in Bible and Preaching 1982, Johnson University; M.Div. in Christian Ministry 1985, The Southern Baptist Theological Seminary; M.A. in Higher, Adult, and Lifelong Education 2007, Michigan State University; Ph.D. in New Testament and Christian Origins 1993, Duke University (TN)

**WILBUR REID, III**, *Vice President for Campus Services* (2013); B.S. in Business Administration and Computer Science 1988, Milligan College; M.B.A. in Finance 1993, The University of Tennessee; Ph.D. in Organizational Leadership 2013, Regent University; M.A. in New Testament 2020, Johnson University (TN)

**BRANDON PERRY**, *Athletic Director* (2015); B.S. in Communication 2005, Milligan College; pursuing Master of Sport Management from Kansas University; additional studies: Johnson University (TN)

**LISA TARWATER**, *Chief Admissions Officer* (2014) B.S. in Tourism, Food, and Lodging Administration 1988, University of Tennessee Knoxville (TN)



# Senior Leadership Team

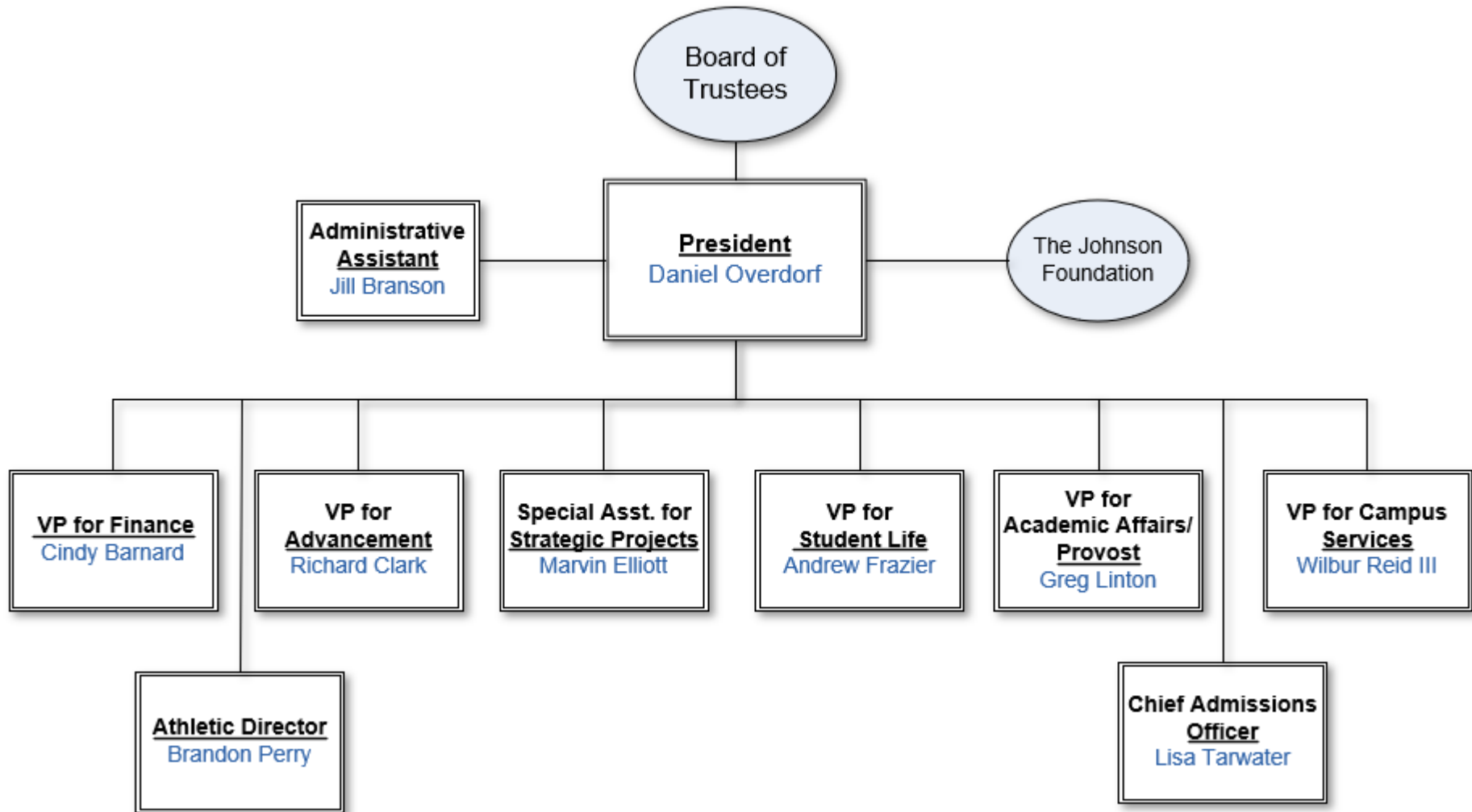

# Academics: Department Administration

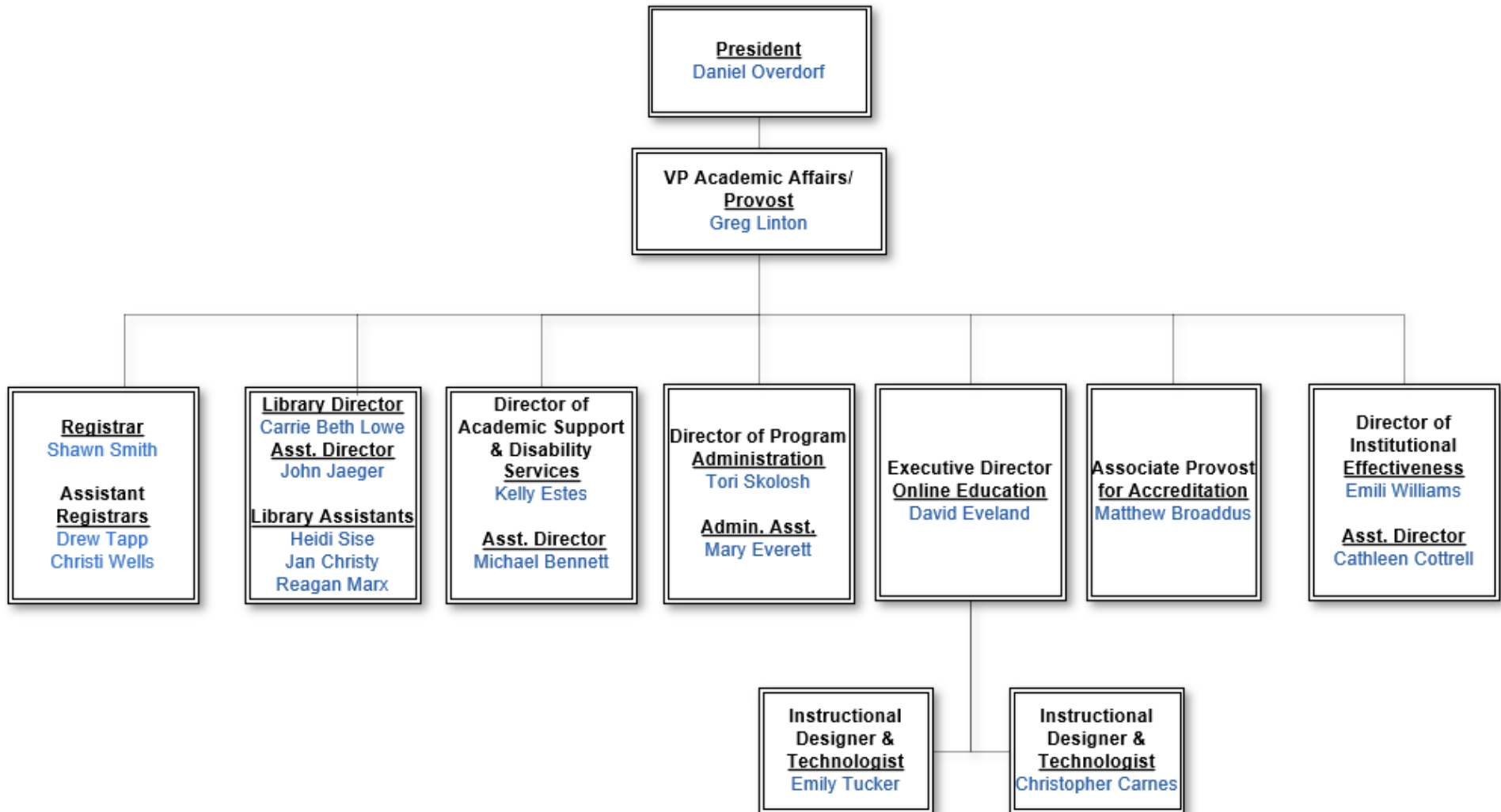



# Academics: Schools Administration

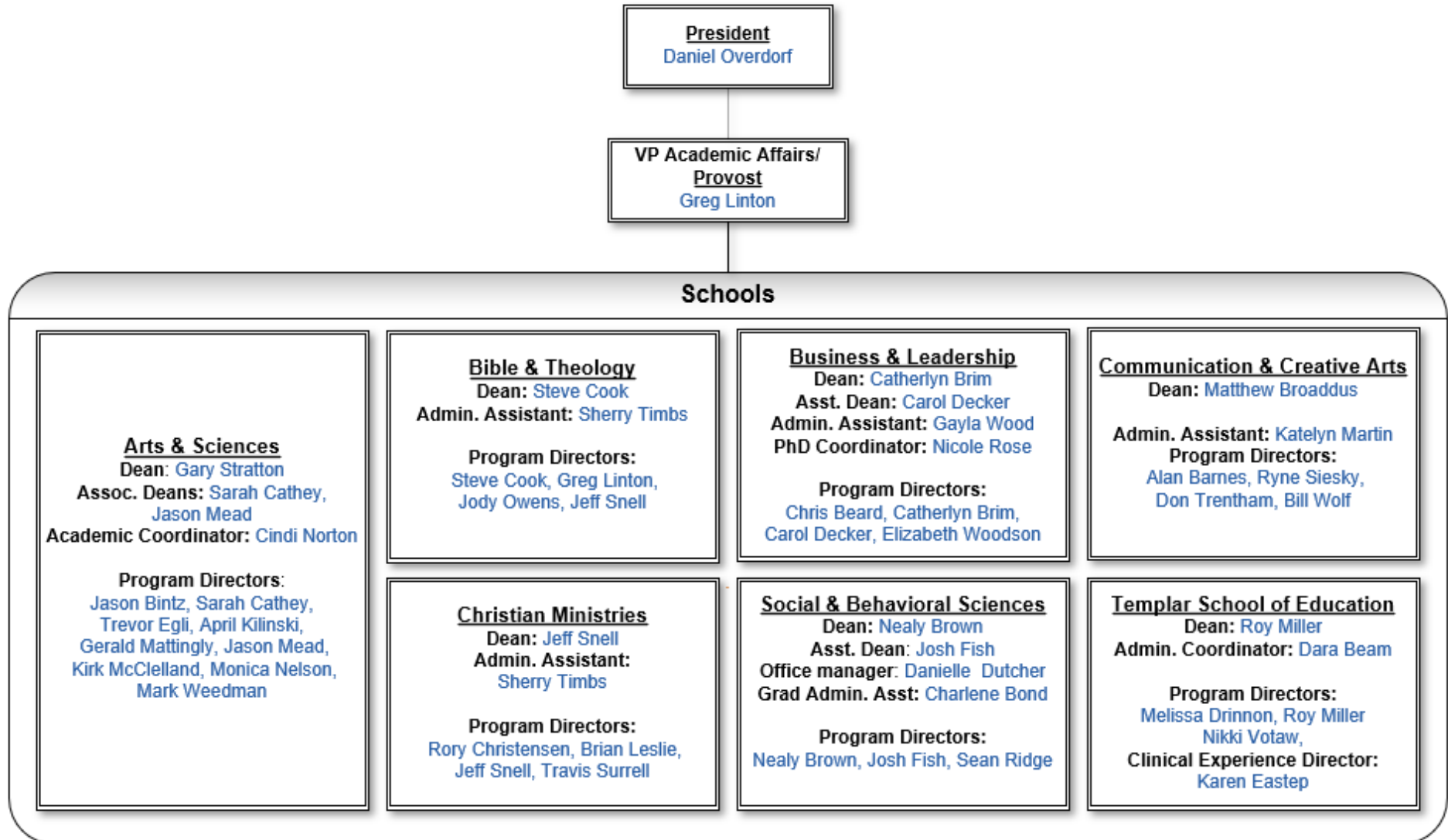

# Admissions

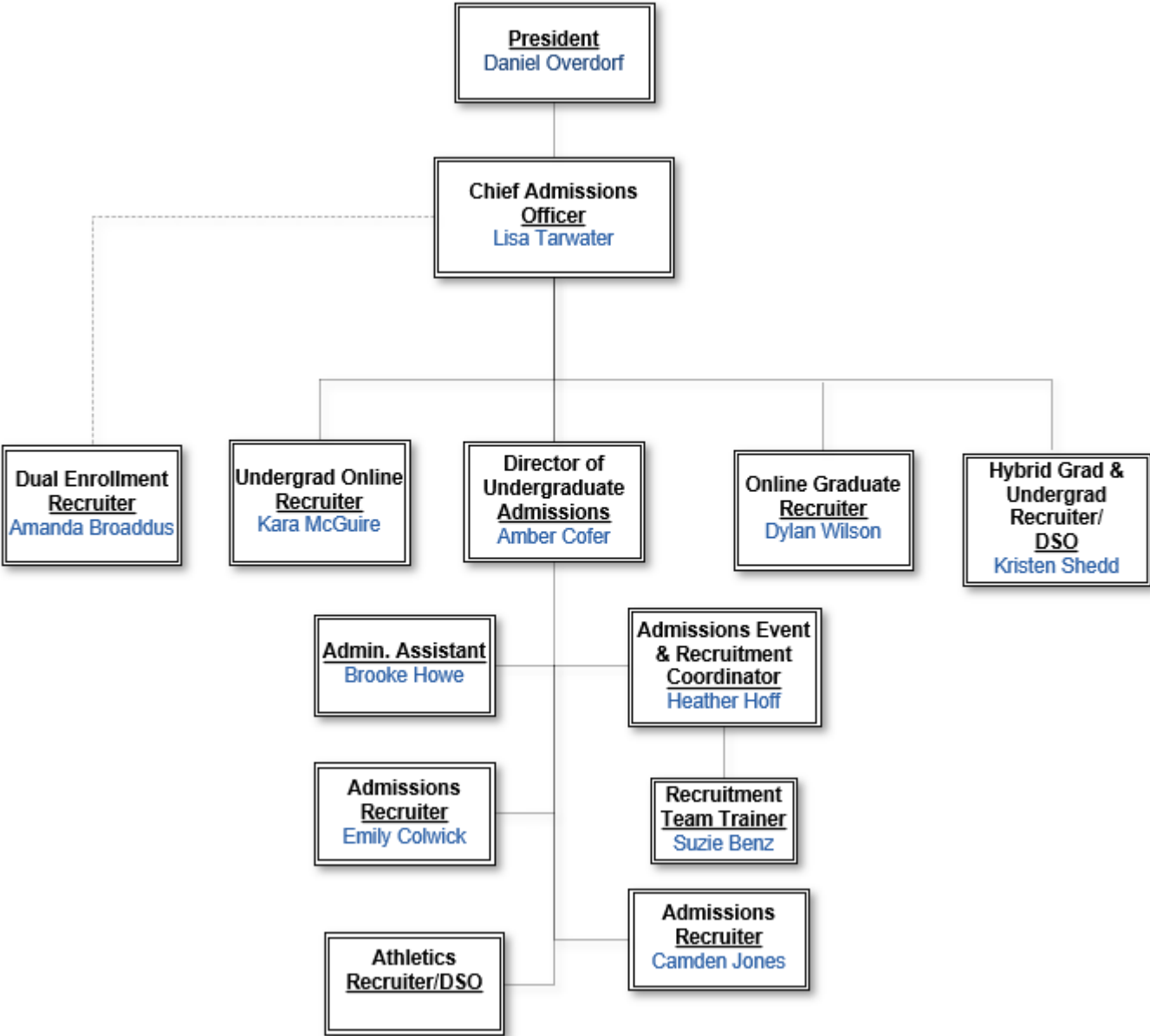

# Advancement

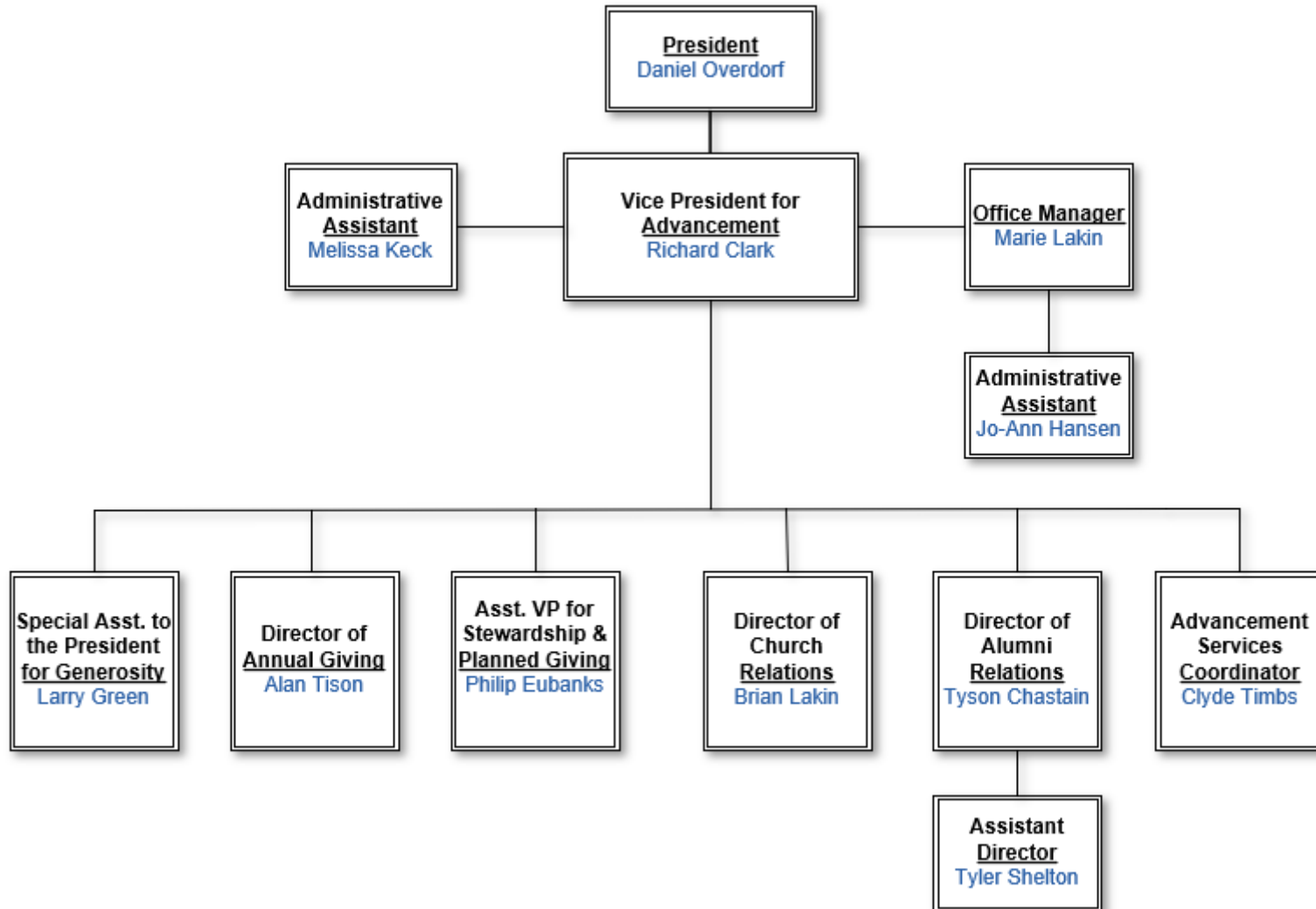

# Athletics

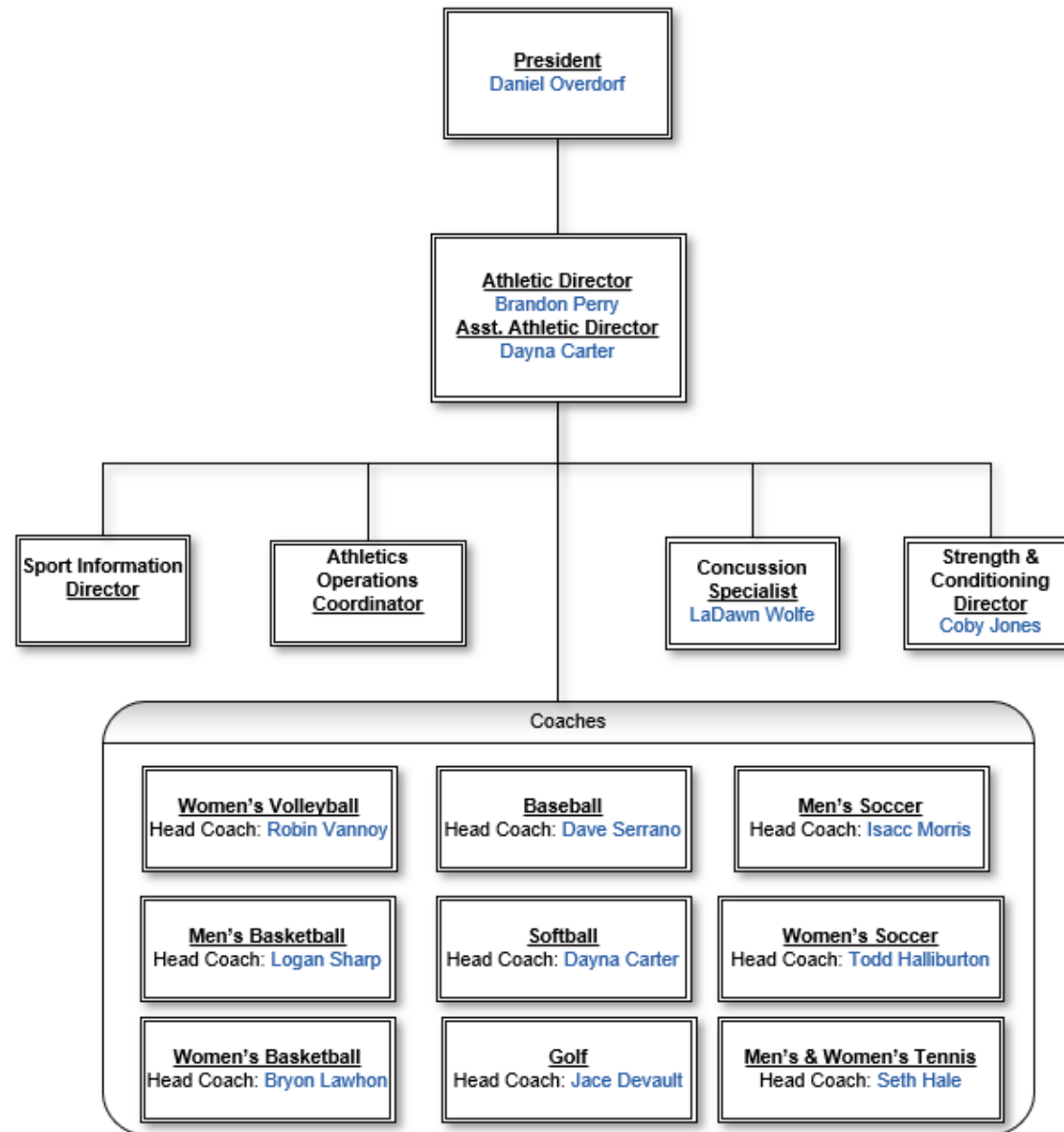

# Campus Services: Facilities

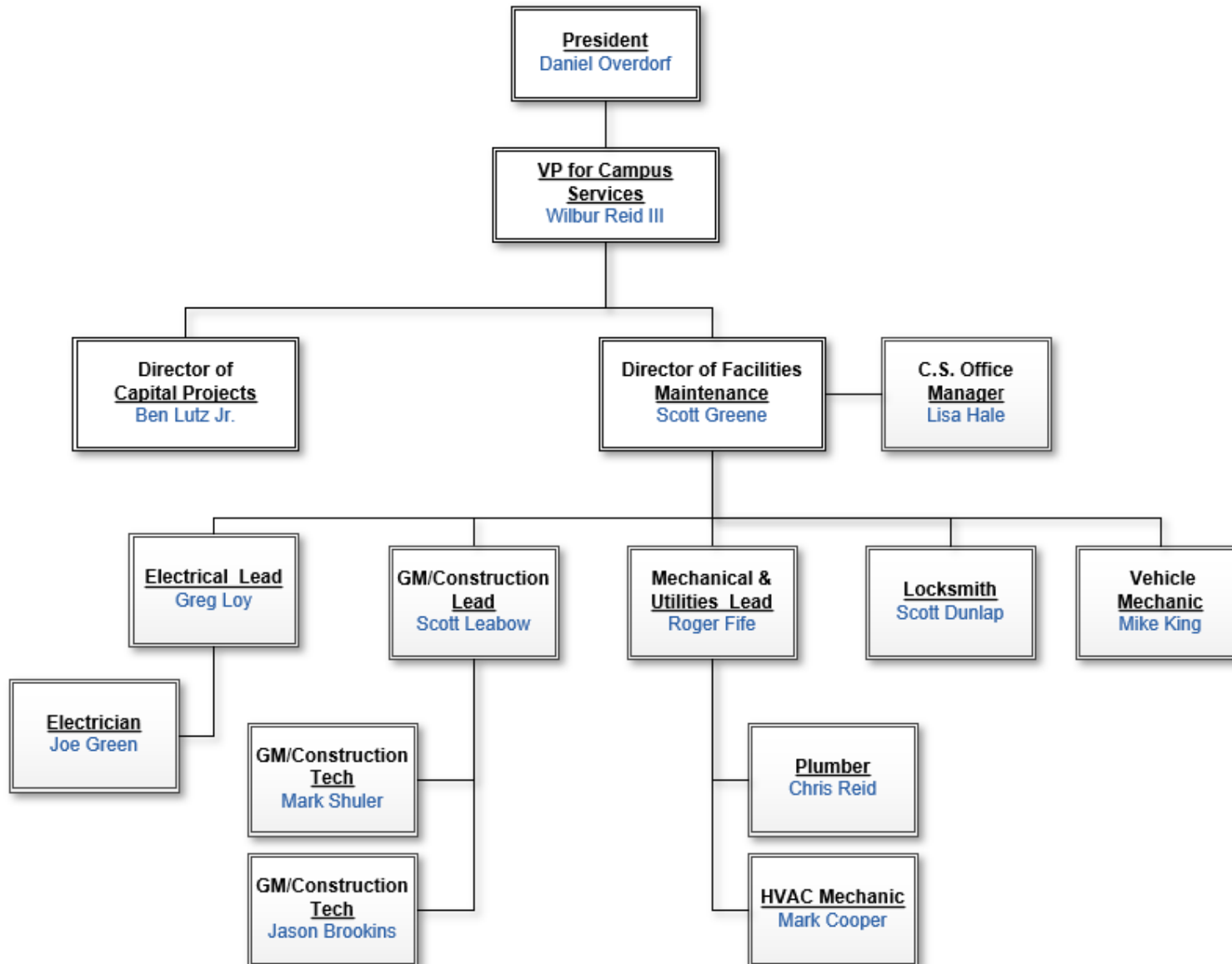

# Campus Services: I.T. and Media

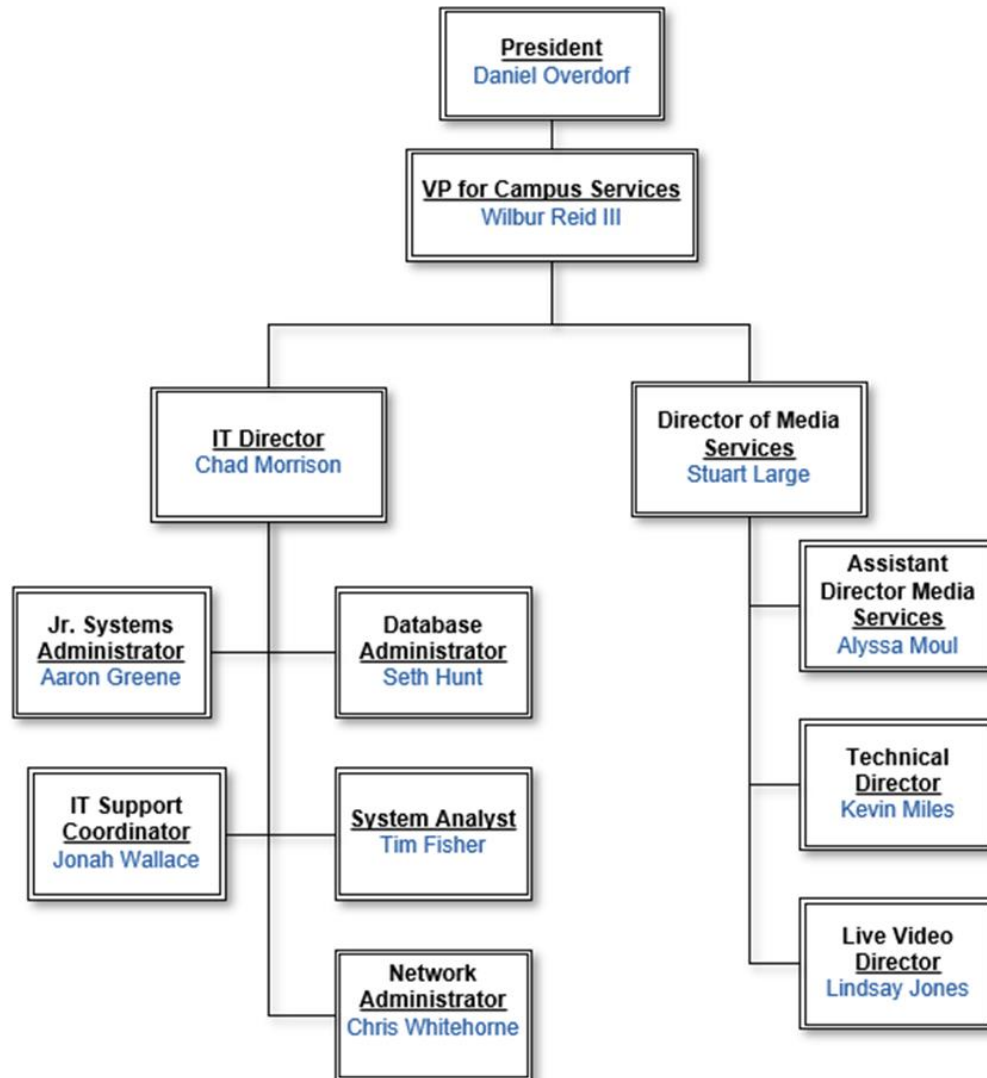

# Campus Services: Operations

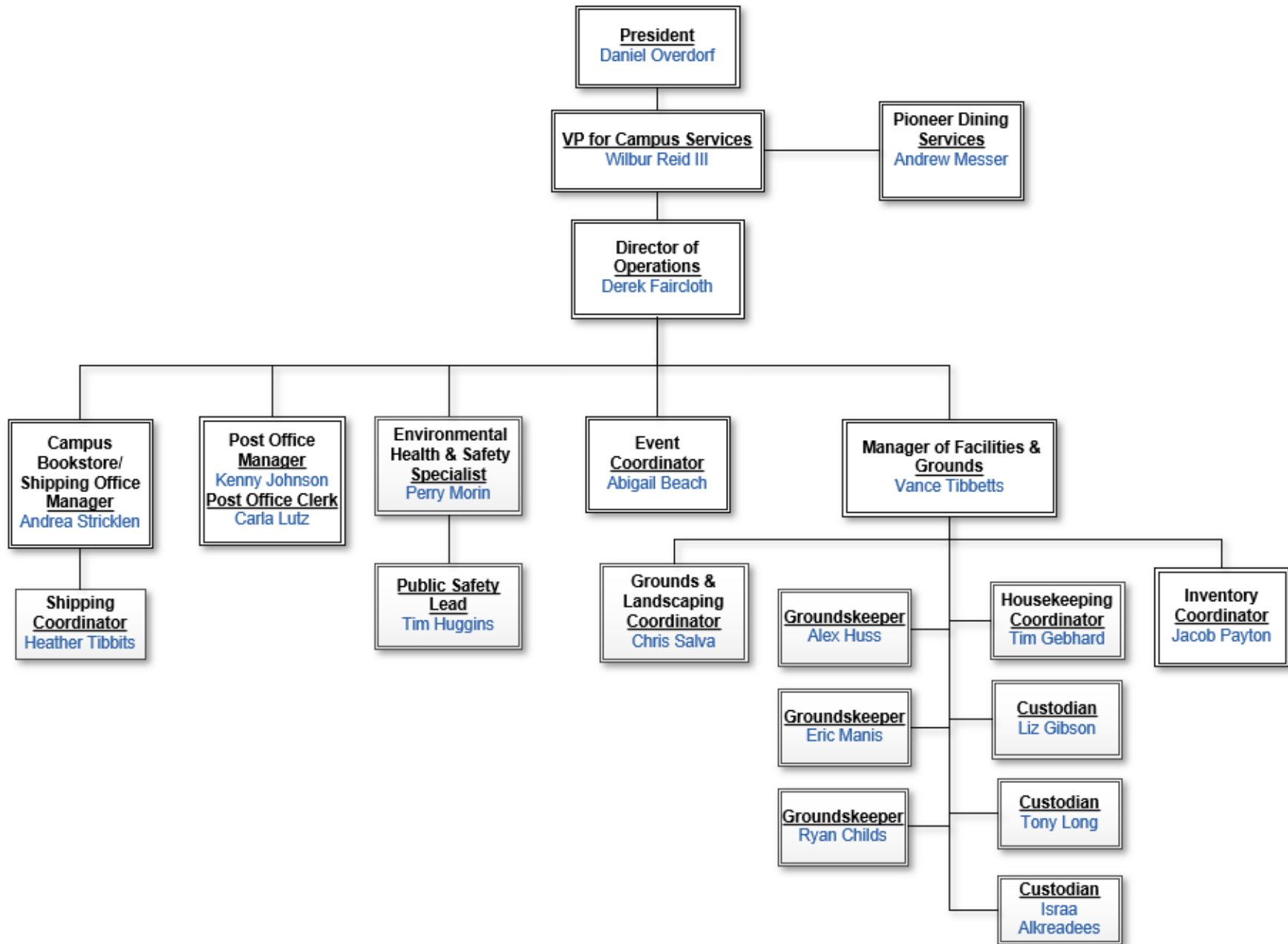

# Communication

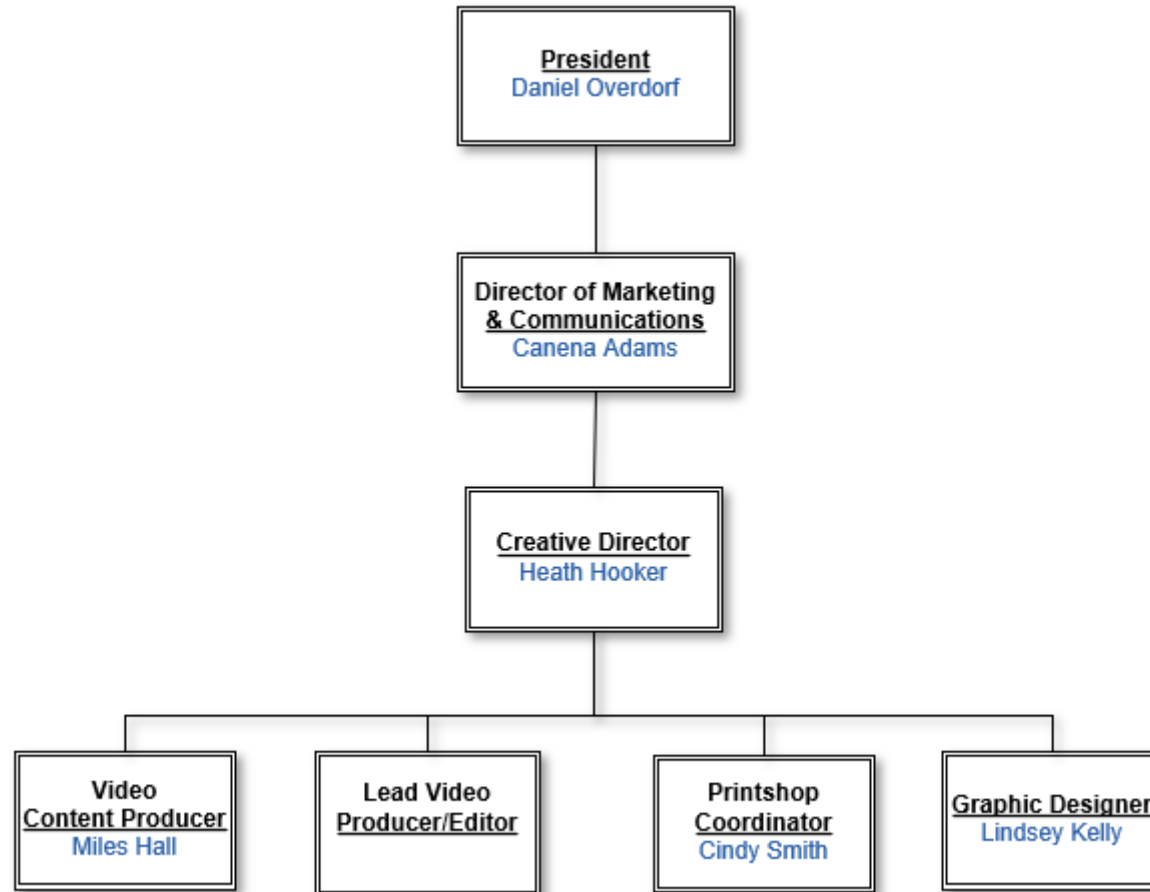



# Community Engagement

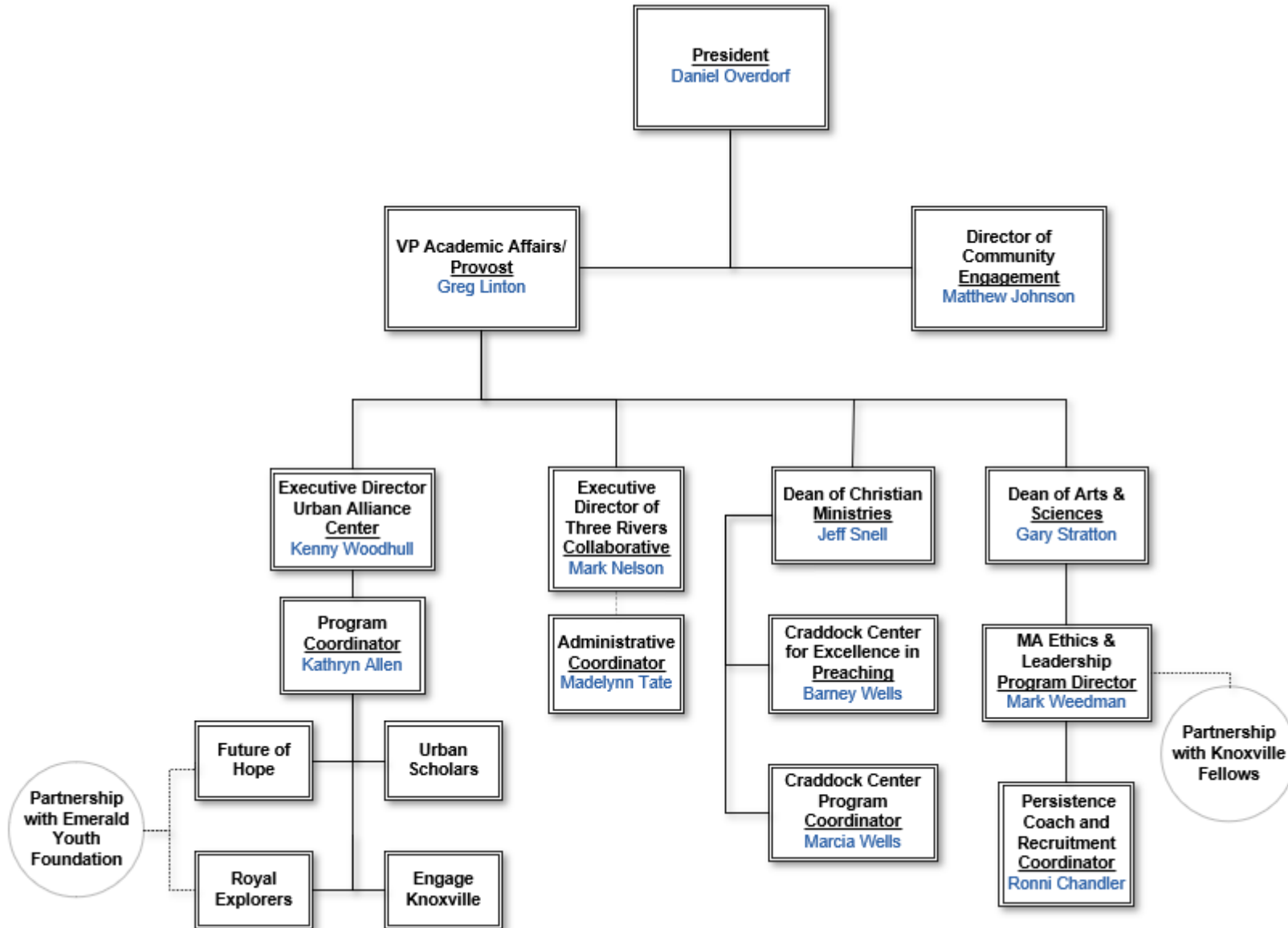

# Finance

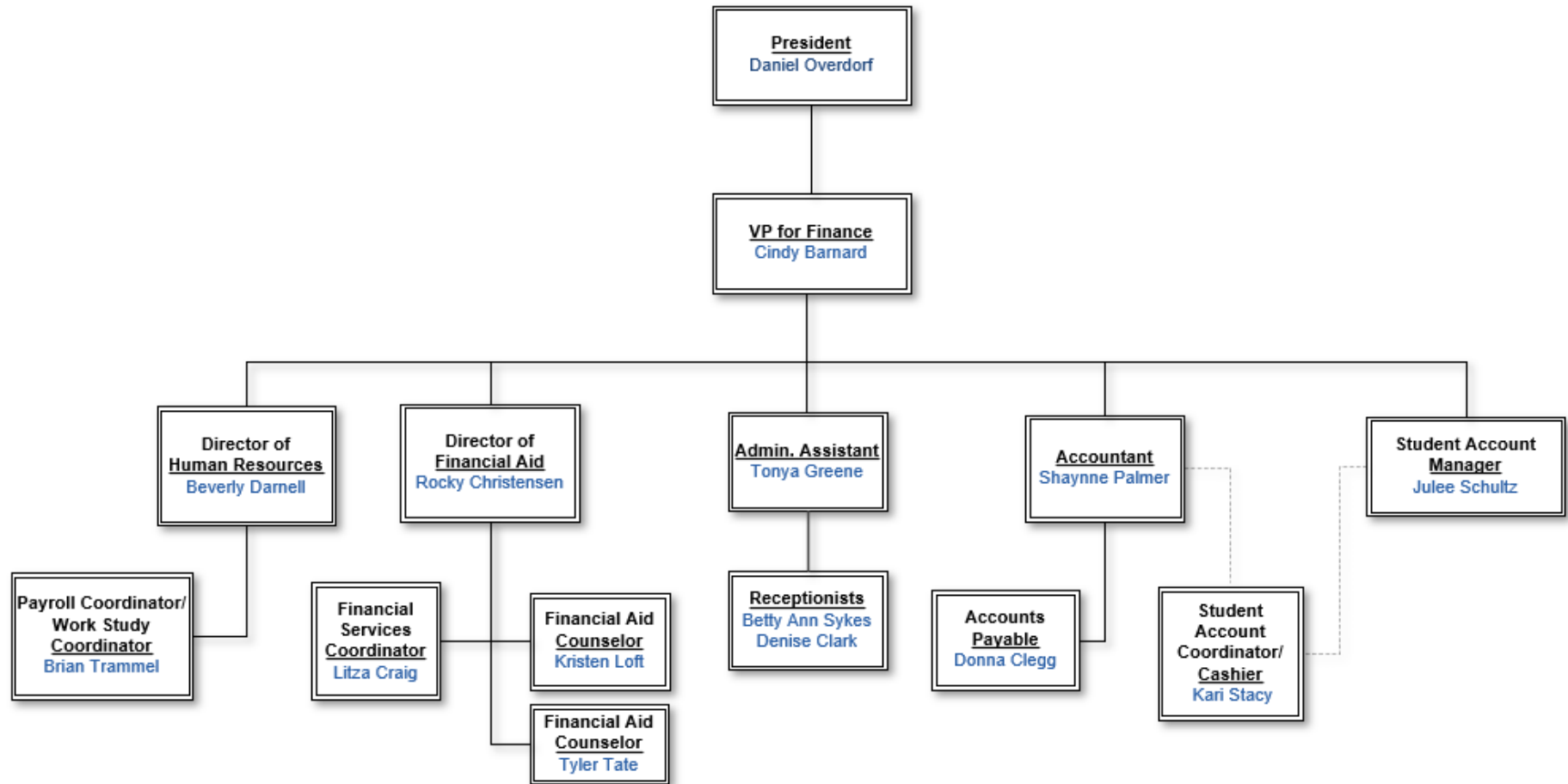

# Student Life

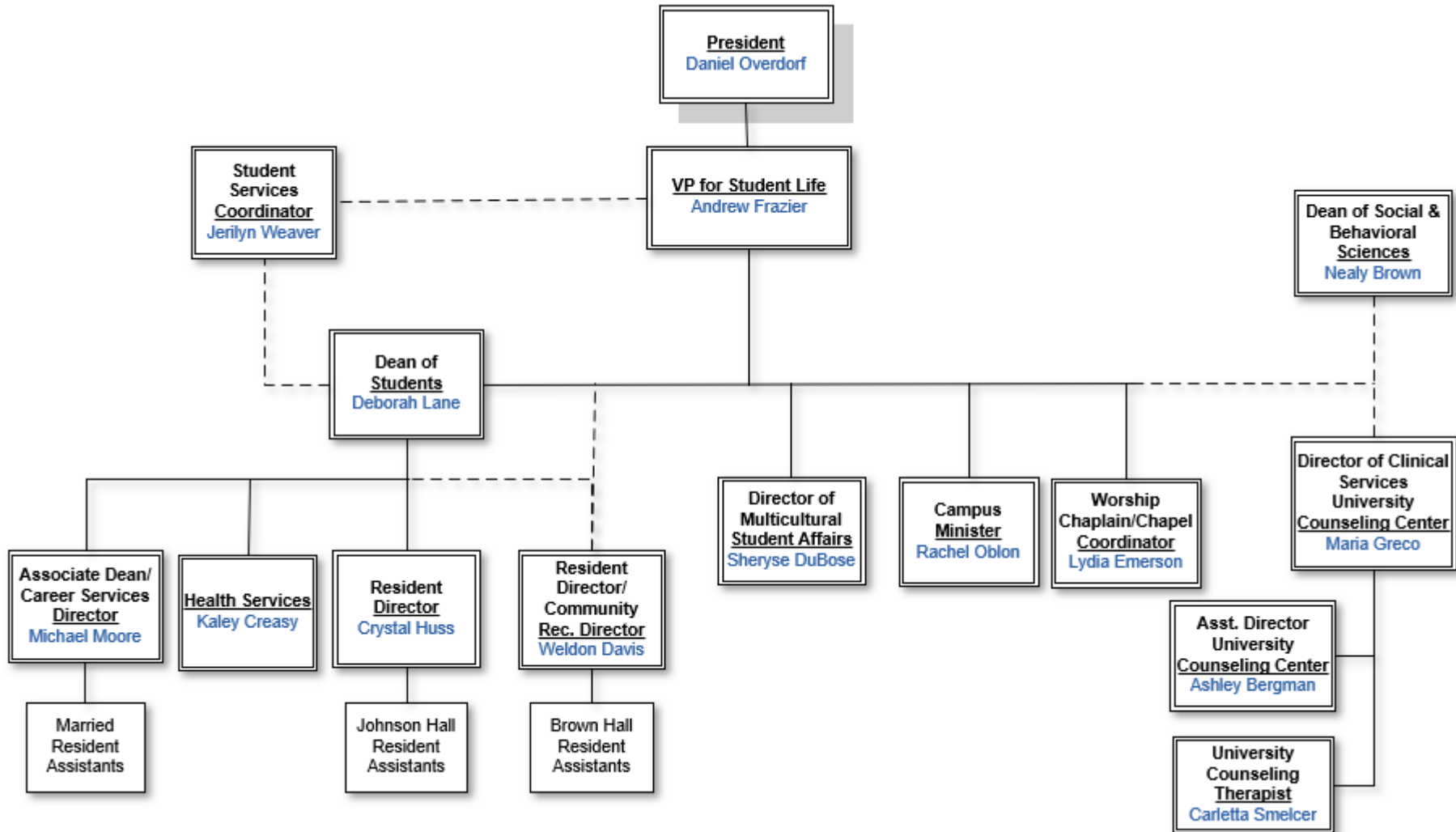

# Enrollment

<b>New Students</b>	Fall 2019	Fall 2020	Fall 2021	Fall 2022	Fall 2023	Fall 2024	LY # +/-	LY% +/-
TN Applicants	539	570	581	645	606	786	180	29.7
TN Accepted	354	383	385	423	425	521	96	22.6
TN Matriculated	235	234	228	264	260	273	13	5
OL Applicants	183	158	156	142	155	145	-10	-6.5
OL Accepted	87	94	88	93	81	72	-9	-11.1
OL Matriculated	67	84	78	68	66	54	-12	-18.2
<b>TOTAL # Applicants</b>	<b>1109</b>	<b>1028</b>	<b>997</b>	<b>1057</b>	<b>761</b>	<b>931</b>	<b>170</b>	<b>22.3</b>
<b>TOTAL % Accepted</b>	<b>53%</b>	<b>58%</b>	<b>59%</b>	<b>59%</b>	<b>66%</b>	<b>64%</b>	<b>-2</b>	<b>-3</b>
<b>TOTAL % Matriculated</b>	<b>34%</b>	<b>36%</b>	<b>36%</b>	<b>37%</b>	<b>51%</b>	<b>35%</b>	<b>-16</b>	<b>-31.4</b>

- **Applicants:** All students who have applied to JU.
- **Accepted:** Applicants who have completed their admissions file and have been accepted into JU. Source: Admissions  
(Note: Many students seek acceptance from numerous institutions).
- **Matriculated:** Applicants who are now considered students, who have an active course schedule.  
(Note: Some students may not have had active course schedules at the time of this report if their intention is to begin in Session 2 and have not yet registered for courses. These students would not be counted as matriculated.) Enrollment headcount is based on students still enrolled after the drop date, so number enrolled and number matriculated may vary.

## First-time, Full-time Freshman:

A student who has no prior post-secondary experience attending any institution for the first time at the undergraduate level. Full time = 12+ credit hours. Includes students who transferred in while a first-time freshman.

<b>New Students</b>	Fall 2019	Fall 2020	Fall 2021	Fall 2022	Fall 2023	Fall 2024	LY # +/-	LY% +/-
TN Applicants	539	570	581	645	606	786	180	29.7
TN Accepted	354	383	385	423	425	521	96	22.6
TN Matriculated	235	234	228	264	260	273	13	5
OL Applicants	183	158	156	142	155	145	-10	-6.5
OL Accepted	87	94	88	93	81	72	-9	-11.1
OL Matriculated	67	84	78	68	66	54	-12	-18.2
<b>TOTAL # Applicants</b>	<b>1109</b>	<b>1028</b>	<b>997</b>	<b>1057</b>	<b>761</b>	<b>931</b>	<b>170</b>	<b>22.3</b>
<b>TOTAL % Accepted</b>	<b>53%</b>	<b>58%</b>	<b>59%</b>	<b>59%</b>	<b>66%</b>	<b>64%</b>	<b>-2</b>	<b>-3</b>
<b>TOTAL % Matriculated</b>	<b>34%</b>	<b>36%</b>	<b>36%</b>	<b>37%</b>	<b>51%</b>	<b>35%</b>	<b>-16</b>	<b>-31.4</b>

## First Generation Undergrad

A student whose parent(s) did not complete a four-year college or university degree.

<b>1st Gen Undergrad</b>	<b>2019</b>		<b>2020</b>		<b>2021</b>		<b>2022</b>		<b>2023</b>		<b>2024</b>	
	#	% of UG	#	% of UG	#	% of UG	#	% of UG	#	% of UG	#	% of UG
TN	117	18%	115	18%	117	20%	117	19%	109	17%	65	10%
OL	49	41%	35	29%	23	22%	28	35%	26	25%	20	21%

Source: Financial Aid-FAFSA Self-Reporting

## Fall Enrollment

Undergraduate	2018	2019	2020	2021	2022	2023	2024
TN	621	595	603	560	592	602	652
TN-DE	67	46	38	16	24	41	25
FL	200	184	160	149	157	136	-
OL	136	134	121	104	80	105	97
<b>TOTAL UG</b>	<b>1024</b>	<b>959</b>	<b>922</b>	<b>829</b>	<b>853</b>	<b>884</b>	<b>774</b>

DE=Dual Enrollment

FL includes DE

OL includes EX

Graduate	2018	2019	2020	2021	2022	2023	2024
TN	101	82	95	92	80	82	89
OL	129	126	126	97	91	69	61
<b>TOTAL GR</b>	<b>230</b>	<b>208</b>	<b>221</b>	<b>189</b>	<b>171</b>	<b>151</b>	<b>150</b>

OL includes EX

Doctoral	2018	2019	2020	2021	2022	2023	2024
<b>TOTAL PH</b>	<b>110</b>	<b>103</b>	<b>105</b>	<b>98</b>	<b>100</b>	<b>94</b>	<b>84</b>

All Enrollment	2018	2019	2020	2021	2022	2023	2024
<b>TOTALS</b>	<b>1364</b>	<b>1270</b>	<b>1248</b>	<b>1116</b>	<b>1124</b>	<b>1129</b>	<b>1008</b>

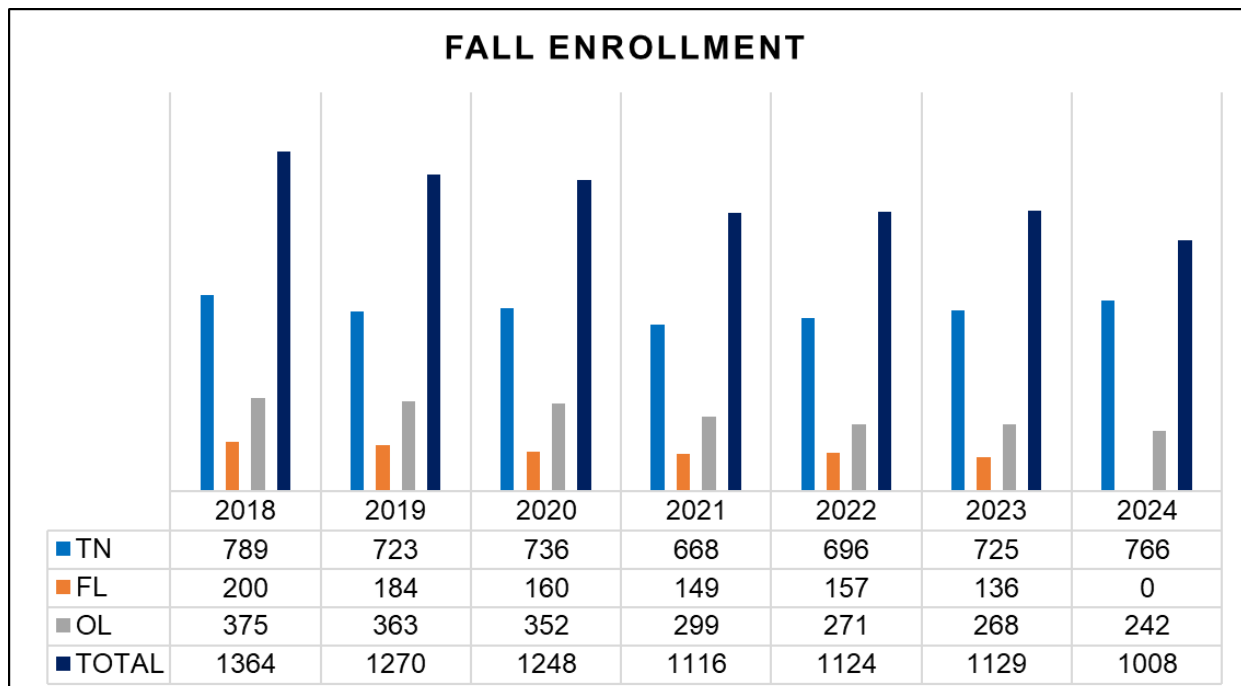

### UNDERGRAD ENROLLMENT

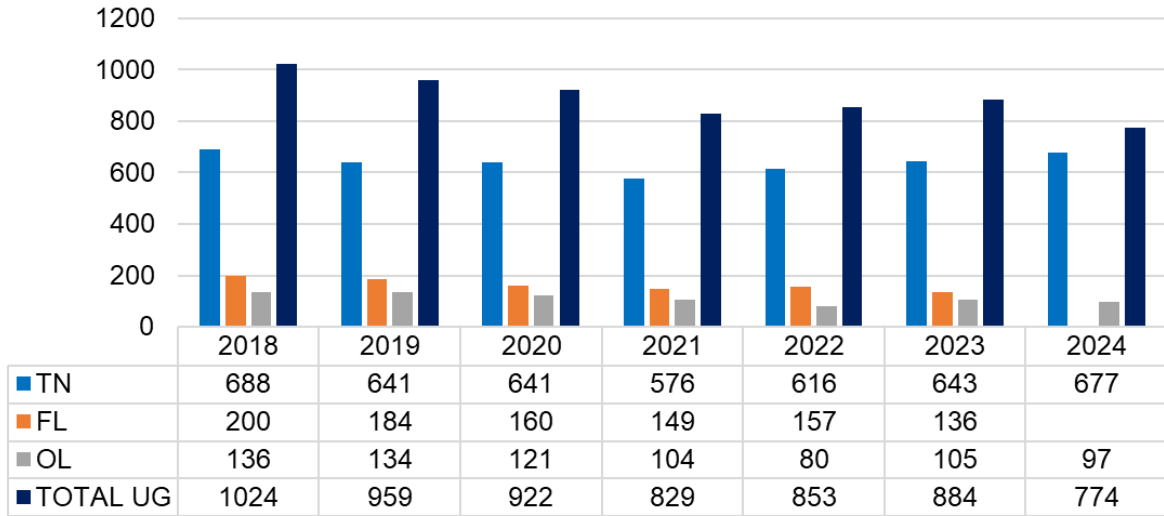

### GRADUATE ENROLLMENT

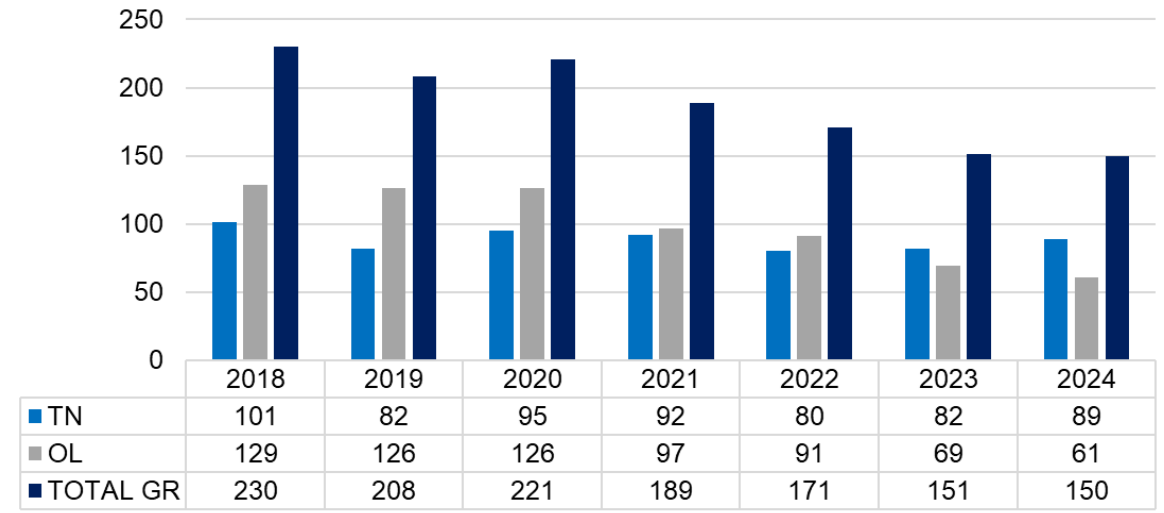

### DOCTORAL ENROLLMENT

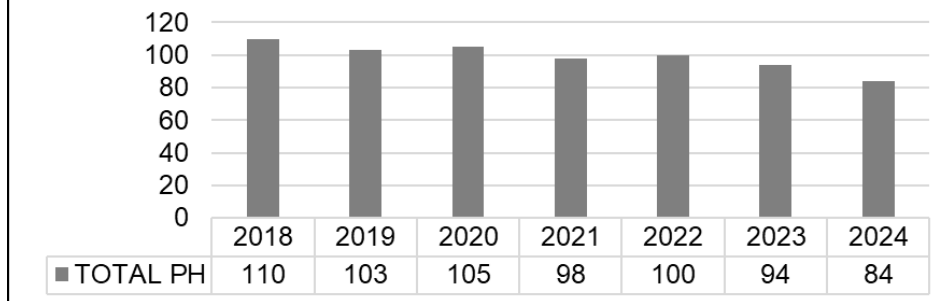

## TOTAL ENROLLMENT 20 YEAR TREND

20 Year Enrollment Trend

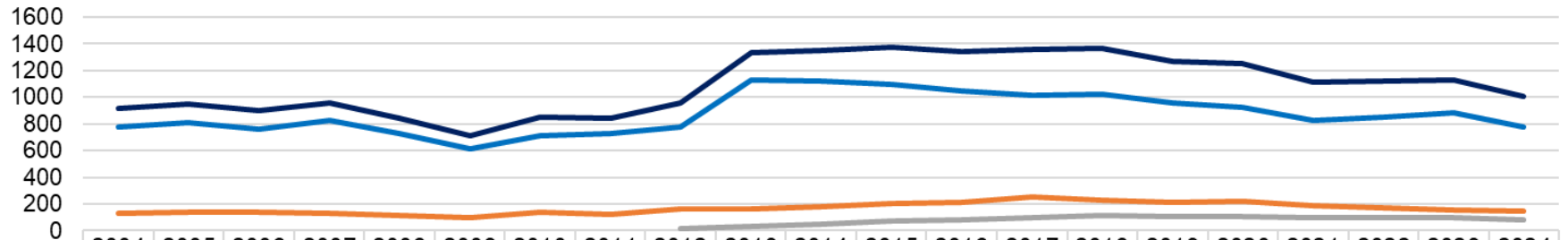

	2004	2005	2006	2007	2008	2009	2010	2011	2012	2013	2014	2015	2016	2017	2018	2019	2020	2021	2022	2023	2024
Undergrad	780	812	763	822	730	612	711	725	777	1132	1123	1100	1050	1012	1024	959	922	829	853	884	774
Graduate	133	139	136	133	116	99	136	120	162	166	182	207	213	249	227	208	221	189	171	151	150
Doctoral									15	35	49	69	83	99	113	103	105	98	100	94	84
TOTAL	913	951	899	955	846	711	847	845	954	1333	1354	1376	1346	1360	1364	1270	1248	1116	1124	1129	1008

— Undergrad   
 — Graduate   
 — Doctoral   
 — TOTAL



## FALL TO SPRING ENROLLMENT

Undergraduate	2020		2021		2022		2023		2024	
	Fall	Spring	Fall	Spring	Fall	Spring	Fall	Spring	Fall	Spring
TN	603	539	560	519	592	536	602	545	652	592
TN-DE	38	13	16	16	24	23	41	23	25	17
FL	160	140	149	131	157	128	136	100		
OL	121	125	104	100	80	85	105	99	97	93
<b>TOTAL UG</b>	922	817	829	766	853	772	884	767	774	702

DE=Dual Enrollment

Graduate	2020		2021		2022		2023		2024	
	Fall	Spring	Fall	Spring	Fall	Spring	Fall	Spring	Fall	Spring
TN	95	89	92	81	80	80	82	79	89	98
OL	110	88	92	85	91	83	69	60	61	54
EX	16	16	5	6						
<b>TOTAL GR</b>	221	193	189	172	171	163	151	139	150	152

Doctoral	2020		2021		2022		2023		2024	
	Fall	Spring	Fall	Spring	Fall	Spring	Fall	Spring	Fall	Spring
<b>TOTAL PH</b>	105	107	98	99	100	97	94	87	84	86

All Enrollment	2020		2021		2022		2023		2024	
	Fall	Spring	Fall	Spring	Fall	Spring	Fall	Spring	Fall	Spring
<b>TOTALS</b>	1248	1117	1116	1037	1124	1032	1129	993	1008	940



Fall Enrollment: 1248

Fall Enrollment: 1116

Fall Enrollment: 1124

Fall Enrollment: 1129

Fall Enrollment: 1008

Class Level	2020						2021						2022						2023						2024			
	TN	FL	OL	EX	#	%	TN	FL	OL	EX	#	%	TN	FL	OL	#	%	TN	FL	OL	#	%	TN	OL	#	%		
Dual Enrollment	40				40	3%	16				16	1%	24	1		25	2%	41	2		43	4%	25		25	2%		
Freshmen	189	63	43		295	24%	176	54	39		269	24%	199	66	24	289	26%	211	54	53	318	28%	229	29	258	26%		
Sophomore	139	35	21		195	16%	130	29	22		181	16%	145	23	16	184	16%	134	34	14	182	16%	170	23	193	19%		
Junior	136	38	26	1	201	16%	119	36	16		171	15%	113	32	24	169	15%	123	22	11	156	14%	119	20	139	14%		
Senior	136	24	30		190	15%	135	30	27		192	17%	135	35	16	186	17%	134	24	27	185	16%	134	25	159	16%		
Graduate	97		109	16	222	18%	92		92	5	189	17%	80		91	171	15%	82		69	151	13%	89	61	150	15%		
Doctoral			105		105	8%			98		98	9%			100	100	9%			94	94	8%		84	84	8%		

Enrollment Status	2020						2021						2022						2023						2024			
	TN	FL	OL	EX	#	%	TN	FL	OL	EX	#	%	TN	FL	OL	#	%	TN	FL	OL	#	%	TN	OL	#	%		
Degree-seeking Undergrad Full-time	568	144	34		746	60%	504	135	36		675	60%	575	144	29	748	67%	585	130	35	750	66%	622	46	668	66%		
Degree-seeking Undergrad Part-time	12	12	56		80	6%	26	12	40		78	7%	16	11	39	66	6%	14	4	43	61	5%	17	48	65	6%		
Other UG Non-degree <sup>1</sup>	60	4	31		95	8%	46	2	28		76	7%	25	2	12	39	3%	46	2	27	75	7%	38	3	41	4%		
Degree-seeking Graduate Full-time	63		4	17	84	7%	68		9	5	82	7%	64		16	80	7%	59		14	73	6%	63	12	75	7%		
Degree-seeking Graduate Part-time	26		76		102	8%	21		60		81	7%	15		62	77	7%	21		45	66	6%	25	42	67	7%		
Other GR Non-degree <sup>1</sup>	8		28		36	3%	3		23		26	2%	1		13	14	1%			10	10	1%	1	7	8	1%		
Degree-seeking Doctorate Full-time			51		51	4%			40		40	4%			40	40	4%			40	40	4%		31	31	3%		
Degree-seeking Doctorate Part-time			54		54	4%			58		58	5%			60	60	5%			54	54	5%		53	53	5%		

<sup>1</sup> Includes non-degree seeking, audits, dual enrollment, certificates, and endorsements regardless of enrollment status.

Student to Faculty Ratio	Fall 2019	Fall 2020	Fall 2021	Fall 2022	Fall 2023	Fall 2024
TN/OL	10:1	8:1	10:1	10:1	11:1	avail. Sp25

Student FTE (# of full-time students + (# of part-time students x .33) / Faculty FTE (# of full-time faculty + (# of part-time faculty x .33).

FTE by Location	Fall 2020	Fall 2021	Fall 2022	Fall 2023	Fall 2024
TN UG	597.21	552.56	583.17	593.38	650.99
TN GR	82.78	84	74.22	75.67	82.56
OL UG	73.5	65.92	52.92	69.92	70.42
OL GR	51.5	47.78	51.56	39.44	35.34
OL PH	65.83	43	45.83	47.5	38.34
<b>TOTAL UG</b>	<b>670.71</b>	<b>618.48</b>	<b>636.09</b>	<b>663.3</b>	<b>721.41</b>
<b>TOTAL GR</b>	<b>134.28</b>	<b>131.78</b>	<b>125.78</b>	<b>115.11</b>	<b>117.9</b>
<b>TOTAL PH</b>	<b>65.83</b>	<b>43</b>	<b>45.83</b>	<b>47.5</b>	<b>38.34</b>

Undergraduate FTE: # Full Time students + (PT hrs/12) = FTE.  
 Master's FTE: # Full Time students + (PT hrs/9) = FTE.  
 Doctoral FTE: # Full Time students + (PT hrs/6) = FTE.

# Program Enrollment

## PROGRAM ENROLLMENT BY FIRST MAJOR

School of Arts and Sciences	2020					2021				2022				2023				2024		
	TN	FL	OL	EX	Total	TN	FL	OL	Total	TN	FL	OL	Total	TN	FL	OL	Total	TN	OL	Total
A.A. in English	3				3	2			2							1	1		2	2
A.S. in Health Sciences ( <i>new FA20</i> )	11				11	8			8	11			11	16			16	17		17
A.A. in History	1				1	2			2	1			1							
A.A. in Interdisciplinary Studies	2				2	8	2		10	12	1		13	14	7		21	3	1	4
A.S. in Public Health ( <i>disc.FA20</i> )	1				1															
A.S. in Sport & Fitness Leadership	2	3			5	5	1		6	8	1		9	7	7		14	3		3
B.A. in English	9				9	11			11	7			7	6			6	10		10
B.A. in History	12				12	12			12	10			10	11			11	8		8
B.A. in Humanities ( <i>disc.FA17</i> )		1			1															
B.S. in Life Sciences ( <i>new FA22</i> )										15			15	26			26	25		25
B.S. in Mathematics ( <i>new FA22</i> )										1			1	4			4	4		4
B.S. in Public Health ( <i>disc.FA20</i> )	5				5	1			1											
B.A. in Religious Studies	4				4	5			5	5			5	3			3	2		2
B.S. in Sport & Fitness Leadership	31	22			53	31	23		54	41	29		70	51	21		72	66		66
B.S. in Sport & Fitness Lead. P.E. K12*	5				5	7			7	5			5							
M.A. in Ethics & Leadership	37				37	29			29	31			31	31			31	45		45
<b>TOTAL</b>	<b>118</b>	<b>26</b>			<b>149</b>	<b>114</b>	<b>26</b>		<b>147</b>	<b>147</b>	<b>31</b>		<b>178</b>	<b>169</b>	<b>35</b>	<b>1</b>	<b>205</b>	<b>183</b>	<b>3</b>	<b>186</b>

\*Moved to Templar School of Education in 2022

School of Bible and Theology	2020					2021				2022				2023				2024		
	TN	FL	OL	EX	Total	TN	FL	OL	Total	TN	FL	OL	Total	TN	FL	OL	Total	TN	OL	Total
A.A. in Biblical Studies	4		5		9	1		8	9	1		7	8			5	5	3	5	8
B.A. in Bible Teaching ( <i>new FA23</i> )														1			1	2		2
Bachelor of Theology ( <i>new FA23</i> )														1	1		2	5		5
B.A./B.S. in Bible and Theology*	1	1			1		1	1	2	2		1	3		1		1	1		1
M.A. in New Testament			30		30			25	25			25	25			18	18		16	16
<b>TOTAL</b>	<b>5</b>	<b>1</b>	<b>35</b>		<b>41</b>	<b>1</b>	<b>1</b>	<b>34</b>	<b>36</b>	<b>3</b>		<b>33</b>	<b>36</b>	<b>2</b>	<b>2</b>	<b>23</b>	<b>27</b>	<b>11</b>	<b>21</b>	<b>32</b>

\*Degrees in addition to the undergraduate double major in Bible and Theology

School of Business and Public Leadership	2020					2021				2022				2023				2024		
	TN	FL	OL	EX	Total	TN	FL	OL	Total	TN	FL	OL	Total	TN	FL	OL	Total	TN	OL	Total
A.S. Business Administration	7		4		4	10		2	12					10	2	2	14	9	2	11
B.S. in Accounting (new FA24)																		9		9
B.S. in Business Administration	66	40	13		126	65	42	11	118	94	62	9	165	99	55	12	166	124	17	141
B.S. in Nonprofit Administration (disc. FA20)	8	1	4		13	2	1	3	6	2		2	4	1		1	2	1		1
M.A. in Organizational Leadership (new FA24)																			6	6
Master of Business Administration			13		13			22	22			23	23			22	22		20	20
Ph.D. in Leadership Studies			105		105			98	98			100	100			94	94		84	84
<b>TOTAL</b>	<b>81</b>	<b>41</b>	<b>139</b>		<b>261</b>	<b>77</b>	<b>43</b>	<b>136</b>	<b>256</b>	<b>96</b>	<b>62</b>	<b>134</b>	<b>292</b>	<b>110</b>	<b>57</b>	<b>131</b>	<b>298</b>	<b>143</b>	<b>129</b>	<b>272</b>

School of Communication and Creative Arts	2020					2021				2022				2023				2024		
	TN	FL	OL	EX	Total	TN	FL	OL	Total	TN	FL	OL	Total	TN	FL	OL	Total	TN	OL	Total
A.A in Media Arts	3	1			4	3			3	1			1	2			2			
B.A. in Media Arts	1				1					3			3	3			3	6		6
B.A. in Strategic Communication (disc. 2022)	1	1			2	3			3	5			5	2			2			
Bachelor of Fine Arts in Visual Media Production & Design	18				18	16	1		17	19	3		22	22	7		29	17	2	19
B.A. in Journalism & Digital Mass Media (disc. FA22)	8	2			10	6			6	4			4	2			2	1		1
A.A in Music						1			1						1		1			
A.A in Music Technology (new FA20)						2			2	1			1	1			1			
B.A. in Creative Arts Ministry	6				6	5			5	8			8	1			1	1		1
Bachelor of Music Education	9				9	6			6	3			3	4			4	5		5
Bachelor of Music Technology (new FA20)	10	1			11	10			10	7			7	9			9	13		13
Bachelor of Music Worship Leadership	18	9			27	13	7		20	16	4		20	21	3		24	24		24
B.A. in Musical Arts (JUFL only)		6			6		5		5		4		4							
<b>TOTAL</b>	<b>74</b>	<b>20</b>			<b>94</b>	<b>65</b>	<b>13</b>		<b>78</b>	<b>67</b>	<b>11</b>		<b>78</b>	<b>67</b>	<b>11</b>		<b>78</b>	<b>67</b>	<b>2</b>	<b>69</b>

School of Christian Ministries: Ministry Leadership	2020					2021				2022				2023				2024		
	TN	FL	OL	EX	Total	TN	FL	OL	Total	TN	FL	OL	Total	TN	FL	OL	Total	TN	OL	Total
A.A. in Ministry Leadership	1		7		8	4		4	8	5		7	12	2		10	12	2	8	10
B.S. in Pastoral Care and Counseling	2		12		14		1	8	9		1	8	9			9	9		4	4
B.A. in Ministry Leadership*	1		33		34	70	3	22	95	91	7	19	117	8	1	20	29	5	15	20
~Children and Family Ministry Concentration (B.A. in Children's Ministry)	7	2			9	5	1		6	2			2	13	1		14	10		10
~Pastoral Care Concentration														6			6	1		1
~Preaching and Church Leadership Concentration (B.A. in Preaching & Church Leadership)	40	13			53	15	11		26	5	5		10	29	7		36	40		40
~Preaching and Student Ministry Concentration (B.A. in Preaching & Youth Ministry)	65	5			70	22	6		28	8	4		12	30	1		31	48		48
~Special Needs Ministry Concentration (new FA21)																		1		1
~Sports Ministry Concentration (new FA21)														1			1			
~Student and Family Ministry Concentration (B.A. in Youth Ministry)	17	3			20	3	2		5	2	1		3	19			19	7		7
~Urban Ministry Concentration (new FA21)														2			2			
B.A. in Strategic Ministry (disc. FA21)				1	1															
Master of Strategic Ministry				16	16			7	7			15	15			6	6		4	4
UG Certificate in Christian Ministries			10		10			11	11			8	8			11	11		10	10
GR Certificate in Christian Ministries			7		7			6	6			3	3			2	2			
<b>TOTAL</b>	<b>133</b>	<b>23</b>	<b>69</b>	<b>17</b>	<b>242</b>	<b>119</b>	<b>24</b>	<b>58</b>	<b>201</b>	<b>113</b>	<b>18</b>	<b>60</b>	<b>191</b>	<b>110</b>	<b>10</b>	<b>58</b>	<b>178</b>	<b>114</b>	<b>41</b>	<b>155</b>

\* In 2021, Individual Ministry degrees were consolidated into a Ministry Leadership Major with concentrations.



School of Christian Ministries: Cross-Cultural Leadership	2020					2021				2022				2023				2024		
	TN	FL	OL	EX	Total	TN	FL	OL	Total	TN	FL	OL	Total	TN	FL	OL	Total	TN	OL	Total
A.A. in Applied Linguistics	4		1		5			2	2			1	1			1	1		1	1
A.S. in Intercultural Studies	1	1	2		4	2		1	3	1		2	3	1		2	3		1	1
B.A. in Applied Linguistics		1	4		5	2	1	9	12	4	1	5	10	4		4	8	5	4	9
B.S. in Cross-Cultural Media Communication	4				4	4			4	1			1					1		1
B.S. in Global Community Health (disc.FA21)	2				2	1			1	1			1							
B.S. in Intercultural Commerce (new FA22)										1			1	1		2	3		2	2
B.S. in Intercultural Studies	18	6	5		29	13	3	5	21	13	1	7	21	6	1	5	12	5	3	8
B.A. Missions (new FA21)						2	1		3	3	2		5		1		1	1		1
B.A./B.S. in Teaching ESL	5				5	4			4	4			4					1		1
B.A./B.S. in Middle Eastern Studies (minor FA22)	1				1	1			1											
B.S. in Urban Studies (minor FA22)	2				2															
M.A. in Intercultural Commerce (disc.FA23)												2	2			3	3		3	3
M.A. in Intercultural Studies (disc.FA23)			39		39			20	20			13	13			10	10		5	5
UG Certificate in Intercultural Studies			9		9			16	16			2	2			12	12			
GR Certificate in Bible Translation (disc.FA23)			1		1							1	1							
GR Certificate in Intercultural Studies (disc.FA23)								7	7			3	3			2	2		1	1
<b>TOTAL</b>	<b>37</b>	<b>8</b>	<b>61</b>		<b>106</b>	<b>29</b>	<b>5</b>	<b>60</b>	<b>94</b>	<b>28</b>	<b>4</b>	<b>36</b>	<b>68</b>	<b>12</b>	<b>2</b>	<b>41</b>	<b>55</b>	<b>13</b>	<b>20</b>	<b>33</b>

Christian Ministries Total	2020					2021				2022				2023				2024		
	TN	FL	OL	EX	Total	TN	FL	OL	Total	TN	FL	OL	Total	TN	FL	OL	Total	TN	OL	Total
	<b>170</b>	<b>31</b>	<b>130</b>	<b>17</b>	<b>348</b>	<b>148</b>	<b>29</b>	<b>118</b>	<b>295</b>	<b>141</b>	<b>22</b>	<b>96</b>	<b>259</b>	<b>122</b>	<b>12</b>	<b>99</b>	<b>233</b>	<b>127</b>	<b>61</b>	<b>188</b>

School of Social and Behavioral Sciences	2020					2021				2022				2023				2024		
	TN	FL	OL	EX	Total	TN	FL	OL	Total	TN	FL	OL	Total	TN	FL	OL	Total	TN	OL	Total
A.S. in Psychology	8				8	5	1		6	9			9	3			3	4	1	5
B.S. in Family Studies	26				26	25			25	19			19	18			18	17		17
B.S. in Organizational Psychology (disc.2022)	1	4			5	3	3		6	3	3		6		1		1			
B.S. in Psychology	70	23			93	70	20		90	66	15		81	63	11	4	78	71	18	89
M.A. in Counseling	23				23	29			29	28			28	26			26	21		21
<b>TOTAL</b>	<b>128</b>	<b>27</b>			<b>155</b>	<b>132</b>	<b>24</b>		<b>156</b>	<b>125</b>	<b>18</b>		<b>143</b>	<b>110</b>	<b>12</b>	<b>4</b>	<b>126</b>	<b>113</b>	<b>19</b>	<b>132</b>

Templar School of Education	2020					2021				2022				2023				2024		
	TN	FL	OL	EX	Total	TN	FL	OL	Total	TN	FL	OL	Total	TN	FL	OL	Total	TN	OL	Total
B.S. in Elementary Education K-6 with endor. in ESL & Reading (JUFL Only)		10			10		11		11		8		8		5		5			
B.S. in Interdisciplinary Studies																				
-Integrated Early Childhood Education PreK-3	6				6	6			6	3			3	2			2	6		
-Early Childhood Education PreK-3 & ESL Pre K-12										9			9	7			7	1		
-Elementary Education K-5	5				5									1			1	4		
-Elementary Education K-5 & ESL Pre K-12	43				43	32			32	34			34	34			34	39		
-ESL PreK-12	4				4	3			3	2			2	3			3	2		
B.S. in Physical Education K-12														4			4	2		2
B.S. in Special Education Interventionist K-8	4				4	3			3	6			6	7			7	7		7
Student Teaching														2			2			
M.A. in Educational Technology	8				8	7			7	9			9	4			4	6		6
M.A. in Holistic Education	9				9	15			15	6			6	14			14	11		11
M.A. in Teaching	11				11	9			9					1			1	5		
Endorsement GR				5	5	8			8			5	5			5	5		6	6
Ed.S. in Educational Technology														4			4			
<b>TOTAL</b>	<b>90</b>	<b>10</b>			<b>105</b>	<b>83</b>	<b>11</b>		<b>94</b>	<b>74</b>	<b>8</b>	<b>5</b>	<b>87</b>	<b>83</b>	<b>5</b>	<b>5</b>	<b>93</b>	<b>83</b>	<b>6</b>	<b>89</b>

Other Enrollment	2020					2021				2022				2023				2024		
	TN	FL	OL	EX	Total	TN	FL	OL	Total	TN	FL	OL	Total	TN	FL	OL	Total	TN	OL	Total
Dual Enrollment	40	1			41	16			16	24	1		25	41	2		43	25		25
UG Undeclared/Audits/Nondegree	18	3	11		32	30	2	1	33	18	4	2	24	17		1	20	12	2	14
GR Audits/Nondegree	2		20		22	3		2	5	1		1	2	2		4	6	1		1
<b>TOTAL</b>	<b>60</b>	<b>4</b>	<b>31</b>		<b>95</b>	<b>49</b>	<b>2</b>	<b>3</b>	<b>54</b>	<b>43</b>	<b>5</b>	<b>3</b>	<b>51</b>	<b>60</b>	<b>2</b>	<b>5</b>	<b>69</b>	<b>38</b>	<b>2</b>	<b>40</b>

TOTALS	2020					2021				2022				2023				2024		
	TN	FL	OL	EX	Total	TN	FL	OL	Total	TN	FL	OL	Total	TN	FL	OL	Total	TN	OL	Total
<b>TOTAL UNDERGRAD</b>	<b>641</b>	<b>160</b>	<b>120</b>	<b>1</b>	<b>922</b>	<b>576</b>	<b>149</b>	<b>104</b>	<b>829</b>	<b>616</b>	<b>157</b>	<b>80</b>	<b>853</b>	<b>643</b>	<b>136</b>	<b>105</b>	<b>884</b>	<b>677</b>	<b>97</b>	<b>774</b>
<b>TOTAL GRADUATE</b>	<b>90</b>		<b>115</b>	<b>16</b>	<b>221</b>	<b>92</b>		<b>97</b>	<b>189</b>	<b>80</b>		<b>91</b>	<b>171</b>	<b>82</b>		<b>69</b>	<b>151</b>	<b>89</b>	<b>61</b>	<b>150</b>
<b>TOTAL POSTGRADUATE</b>			<b>105</b>		<b>105</b>			<b>98</b>	<b>98</b>			<b>100</b>	<b>100</b>			<b>94</b>	<b>94</b>		<b>84</b>	<b>84</b>
<b>TOTAL FALL ENROLLMENT</b>	<b>736</b>	<b>160</b>	<b>340</b>	<b>17</b>	<b>1248</b>	<b>668</b>	<b>149</b>	<b>299</b>	<b>1116</b>	<b>696</b>	<b>157</b>	<b>271</b>	<b>1124</b>	<b>725</b>	<b>136</b>	<b>268</b>	<b>1129</b>	<b>766</b>	<b>242</b>	<b>1008</b>

### ENROLLMENT: MINORS

Minors	2020	2021	2022	2023	2024
	All	All	All	All	All
English		1	2	1	2
History	2	1	2	1	
Biblical Languages				2	2
Business Administration	10	9	5	6	8
Graphic Arts and Design	3	2	3	4	1
Mass Communication	5	4	4	1	
Music	2	1	5	2	
Music Technology			2	1	2
Music Performance	1	2			
Video Production	7	3	2		
Worship Theology	6	4	1	2	3
Ministry Leadership					1
Anthropology			1	1	
Intercultural Studies	12	13	10	6	5
Urban Studies		1			
Spanish & Hispanic Studies		3	3	1	1
Family Studies		1	3	5	4
Psychology		2	1	3	3

### ENROLLMENT: THIRD MAJORS

3rd Major*	2020	2021	2022	2023	2024
	All	All	All	All	All
B.A. in English			1	1	1
B.A. in History	2	1	1	1	1
B.S. in Mathematics				1	1
B.S. in Sports & Fitness Leadership	2	2	2		1
B.S. in Accounting					2
B.S. in Business Administration	3	1	1	2	
B.A. in Media Arts				1	
B.A. in Ministry Leadership	11	5	3	2	
B.S. in Intercultural Studies			1		
B.S. in Psychology	7	6	5	4	4
B.S. in Family Studies	12	12	21	22	18

\*In addition to professional major and required Bible & Theology major

### ENROLLMENT: ADDITIONAL CERTIFICATES

Additional Certificates	2020	2021	2022	2023	2024
	All	All	All	All	All
Sport & Fitness Leadership Certificate	4	1	2	1	
Certificate in Christian Ministry	10	11	9	1	
Graduate Certificate in Christian Ministry	7	6	3		
Intercultural Studies Certificate	9	16	2		
Graduate Certificate in Intercultural Studies	2	8	3		
Graduate Certificate in Translation	1		1		
Education Endorsement (Undergraduate)	1	2	1	6	2
Education Endorsement (Graduate)	5	8	5		

\*In addition to professional major



# Graduation

## ACADEMIC YEAR GRADUATION BY PROFESSIONAL MAJOR (Does not include additional majors, minors, certificates or endorsements)

School of Arts and Sciences	2019-20					2020-21					2021-22				2022-23				2023-24			
	TN	FL	OL	EX	AII*	TN	FL	OL	EX	AII*	TN	FL	OL	AII*	TN	FL	OL	AII*	TN	FL	OL	AII*
A.S. in Health Sciences ( <i>new FA20</i> )											4			4	1			1	6			6
A.A. in English						1				1												
A.A. in History															1			1				
A.A. Interdisciplinary Studies	1	1	1		3		3			3	3		6			1		1	2	1	1	4
A.S. in Public Health ( <i>disc. FA20</i> )						1				1												
A.S. in Sport & Fitness Leadership		1			1		1			1		1		1	2			2	1	4	2	7
B.A. in English	7				7	1				1	5			5	4			4	2			2
B.A. in History	1				1	5				5	7			7	2			2	2		1	3
B.A. in Humanities ( <i>disc. FA17</i> )							1			1												
B.S. in Life Sciences																			3			3
B.S. in Mathematics																			1			1
B.S. in Public Health ( <i>disc. FA20</i> )	1				1	2				2	1			1								
B.A. in Religious Studies	2				2	1				1					1			1	2			2
B.S. in Sport & Fitness Leadership	10				10	4	1			5	7	1		8	6	5		11	11	5		16
B.S. in Sport & Fitness Lead. P.E. K-12*	2					1				1	1			1	*			*				
M.A. in Ethics & Leadership ( <i>new FA18</i> )	13				13	36				36	25			25	29			29	27			27
<b>TOTAL</b>	<b>37</b>	<b>2</b>	<b>1</b>		<b>40</b>	<b>52</b>	<b>6</b>			<b>58</b>	<b>53</b>	<b>5</b>		<b>58</b>	<b>46</b>	<b>6</b>		<b>52</b>	<b>57</b>	<b>10</b>	<b>4</b>	<b>71</b>

\*Moved to Templar School of Education in 2022

School of Bible and Theology	2019-20					2020-21					2021-22				2022-23				2023-24			
	TN	FL	OL	EX	AII*	TN	FL	OL	EX	AII*	TN	FL	OL	AII*	TN	FL	OL	AII*	TN	FL	OL	AII*
A.A. in Biblical Studies		1	2		3	3		4		7	1		3	4		1	2	3	4		4	8
B.A. in Bible & Theology *												3	1	4	1		1	2				
M.A. in New Testament			9		9			11		11			6	6			9	9			3	3
<b>TOTAL</b>		<b>1</b>	<b>11</b>		<b>12</b>	<b>3</b>		<b>15</b>		<b>18</b>	<b>1</b>	<b>3</b>	<b>10</b>	<b>14</b>	<b>1</b>	<b>1</b>	<b>12</b>	<b>14</b>	<b>3</b>		<b>7</b>	<b>11</b>

\*Degrees in addition to the undergraduate double major in Bible and Theology



School of Business and Public Leadership	2019-20					2020-21					2021-22				2022-23				2023-24			
	TN	FL	OL	EX	AII*	TN	FL	OL	EX	AII*	TN	FL	OL	AII*	TN	FL	OL	AII*	TN	FL	OL	AII*
A.S. in Business Administration		1	1		2	3		3		6	1	2	2	5	1		2	3	2	2		4
B.S. in Business Administration	11	1	2		14	11	3	18		32	15	1	8	24	4	8	5	17	8	2	11	21
B.S. in Nonprofit Administration ( <i>disc. FA22</i> )		1	1		2	3	1	1		5		1		1	1		1	2			1	1
Master of Business Administration			8		8			4		4			9	9			7	7			10	10
Ph.D. in Leadership Studies			11		11			13		13			6	6			10	10			7	7
<b>TOTAL</b>	11	3	23		37	17	4	36		60	16	4	25	45	6	8	25	39	10	4	29	43

School of Communication and Creative Arts	2019-20					2020-21					2021-22				2022-23				2023-24			
	TN	FL	OL	EX	AII*	TN	FL	OL	EX	AII*	TN	FL	OL	AII*	TN	FL	OL	AII*	TN	FL	OL	AII*
A.A. in Mass Communication	1				1						1			1								
A.A. in Media Arts																			1			1
A.A. in Music											1			1								
B.A. in Communications	4				4	2				2												
B.A. Creative Arts Ministry															1			1	1			1
B.A. Journalism & Digital Mass Media						1				1	1			1	1			1	1			1
B.A. in Media Ministry	1				1	1				1	3			3								
B.A. in Musical Arts							1			1						4		4				
B.A. in Strategic Communication							1			1			1	1	2			2	2			2
Bachelor of Fine Arts in Visual Media Production & Design											3			3	4			4	5			5
Bachelor of Music Technology						3				3	2			2	1			1	2			2
Bachelor of Music Education	3				3	3				3	3			3								
Bachelor of Music Worship Leadership	5	2			7	2	2			4	1	2		3	5	2		7	3			3
<b>TOTAL</b>	14	2			16	12	4			16	15	2	1	18	14	6		20	15			15

School of Christian Ministries: Ministry Leadership	2019-20					2020-21					2021-22				2022-23				2023-24			
	TN	FL	OL	EX	AII*	TN	FL	OL	EX	AII*	TN	FL	OL	AII*	TN	FL	OL	AII*	TN	FL	OL	AII*
A.A. in Ministry Leadership	2		1		3	1		1		2	1		1	2	3		4	7			3	3
B.A. in Ministry Leadership*	1		14		15	1		13		14			10	10			11	11	1		8	9
<i>Children and Family Ministry Concentration</i> (B.A. in Children's Ministry)	4	3			7	1	2			3	1			1	2			2	2	1	1	4
<i>Pastoral Care Concentration</i>																			3	2		5
<i>Preaching and Church Leadership Concentration</i> (B.A. in Preaching & Church Leadership)	6	7	2		15	7		1		8	6	3	2	11	9	1	1	11	7		1	8
<i>Preaching and Student Ministry Concentration</i> (B.A. in Preaching & Youth Ministry)	12			2	14	14	1		1	16	11		2	13	6		1	7	5		3	8
<i>Special Needs Ministry Concentration (new FA21)</i>																						
<i>Sports Ministry Concentration (new FA21)</i>																						1
<i>Student and Family Ministry Concentration</i> (B.A. in Youth Ministry)	3				3	8	2			10	1	2		3	3		1	4	7		1	8
<i>Urban Ministry Concentration (new FA21)</i>																			1			1
B.S. in Pastoral Care and Counseling		1	5		6			4		4	2		4	6		1	2	3			5	5
B.A. in Children's Ministry -Pre/Daycare Director (disc. FA18)	1				1																	
B.A. in Strategic Ministry (disc. FA21)									1	1												
Master of Strategic Ministry				14	14				16	16			5	5			14	14			6	6
<b>TOTAL</b>	<b>29</b>	<b>11</b>	<b>22</b>	<b>16</b>	<b>78</b>	<b>32</b>	<b>5</b>	<b>19</b>	<b>18</b>	<b>74</b>	<b>22</b>	<b>5</b>	<b>24</b>	<b>51</b>	<b>23</b>	<b>2</b>	<b>34</b>	<b>59</b>	<b>27</b>	<b>3</b>	<b>28</b>	<b>58</b>

\* In 2021, Individual Ministry degrees were consolidated into a Ministry Leadership Major with concentrations.



School of Christian Ministries: Cross-Cultural Leadership	2019-20					2020-21					2021-22				2022-23				2023-24				
	TN	FL	OL	EX	AII*	TN	FL	OL	EX	AII*	TN	FL	OL	AII*	TN	FL	OL	AII*	TN	FL	OL	AII*	
A.S. in Applied Linguistics													1	1									
A.S. in Intercultural Studies			2		2		1			1			1	1			1	1					
B.A. in Applied Linguistics			3		3	1		2		3	1		2	3		1	1	2					
B.S. in Cross-Cultural Media Communication						1				1	1			1									
B.S. in Global Community Health	1				1	1				1					1			1					
B.A. in Intercultural Studies	4	2	5		11	2	1	3		6	2	3	1	6	4		1	5	3		2	5	
B.A. in Missions																				1		1	
B.A./B.S. in Teaching English as a Second Language	2				2	2				2	1			1	3			3					
B.A./B.S. in Middle Eastern Studies (minor in 2021)											1			1									
B.A./B.S. in Urban Studies (minor in 2021)	1				1	1				1	1			1									
M.A. in Intercultural Studies			11		11			20		20			12	12			6	6			4	4	
<b>TOTAL</b>	<b>8</b>	<b>2</b>	<b>21</b>		<b>31</b>	<b>8</b>	<b>1</b>	<b>26</b>		<b>35</b>	<b>7</b>	<b>3</b>	<b>17</b>	<b>27</b>	<b>8</b>	<b>1</b>	<b>9</b>	<b>18</b>	<b>3</b>	<b>1</b>	<b>6</b>	<b>10</b>	

<b>Christian Ministries Total</b>	<b>37</b>	<b>13</b>	<b>43</b>	<b>16</b>	<b>109</b>	<b>40</b>	<b>6</b>	<b>45</b>	<b>18</b>	<b>109</b>	<b>29</b>	<b>8</b>	<b>41</b>	<b>78</b>	<b>31</b>	<b>3</b>	<b>43</b>	<b>77</b>	<b>30</b>	<b>4</b>	<b>34</b>	<b>68</b>
-----------------------------------	-----------	-----------	-----------	-----------	------------	-----------	----------	-----------	-----------	------------	-----------	----------	-----------	-----------	-----------	----------	-----------	-----------	-----------	----------	-----------	-----------

School of Social and Behavioral	2019-20					2020-21					2021-22				2022-23				2023-24				
	TN	FL	OL	EX	AII*	TN	FL	OL	EX	AII*	TN	FL	OL	AII*	TN	FL	OL	AII*	TN	FL	OL	AII*	
A.S. in Human Services															1			1					
A.S. in Psychology	2				2	3	1			4	2			2							1	1	
B.S. in Family Studies	3				3	6				6	9			9	11			11	4			4	
B.S. in Organizational Psychology (disc. 2022)															2	2		4		1		1	
B.S. in Psychology	17	2			19	12	3			15	25	8		33	20	3		23	17	4		21	
M.A. in Counseling-Clinical Mental Health	8				8	4				4	3			3	7			7	9			9	
M.A. in Counseling-School Counseling	4				4	2				2	2			2	1			1					
<b>TOTAL</b>	<b>34</b>	<b>2</b>			<b>36</b>	<b>27</b>	<b>4</b>			<b>31</b>	<b>41</b>	<b>8</b>		<b>49</b>	<b>42</b>	<b>5</b>		<b>47</b>	<b>30</b>	<b>5</b>	<b>1</b>	<b>36</b>	

School of Templar School of Education	2019-20					2020-21					2021-22				2022-23				2023-24			
	TN	FL	OL	EX	AII*	TN	FL	OL	EX	AII*	TN	FL	OL	AII*	TN	FL	OL	AII*	TN	FL	OL	AII*
B.A./B.S. in Interdisciplinary Studies																						
-Integrated Early Childhood Education PreK-3	2				2										1			1	2			2
-Early Childhood Education PreK-3 & ESL Pre K-12															1			1	2			2
-Elementary Education K-5	7				7	5				5												
-Elementary Education K-5 & ESL Pre K-12	3				3	12				12	6			6	12			12	10			10
-ESL PreK-12															1			1	1			1
B.S. Physical Education K-12															1			1	2			2
B.S. in Special Education Interventionist K-8															1			1	2			2
Discontinued UG							1					1								5		5
M.A. in Educational Technology	6				6	1				1	7			7	10			10	4			4
M.A. in Holistic Education	11				11	6				6	14			14	6			6	14			14
M.A. in Teaching						11				11	9			9	5			5	1			1
Ed.S. in Educational Technology																			4			4
<b>TOTAL</b>	<b>35</b>	<b>5</b>			<b>40</b>	<b>35</b>	<b>1</b>			<b>36</b>	<b>36</b>	<b>1</b>		<b>37</b>	<b>38</b>			<b>38</b>	<b>42</b>			<b>47</b>

Total Degrees	2019-20					2020-21					2021-22				2022-23				2023-24			
	TN	FL	OL	EX	AII	TN	FL	OL	EX	AII*	TN	FL	OL	AII	TN	FL	OL	AII*	TN	FL	OL	AII*
<b>Undergraduate Programs Total</b>	<b>120</b>	<b>28</b>	<b>39</b>	<b>2</b>	<b>189</b>	<b>126</b>	<b>25</b>	<b>51</b>	<b>2</b>	<b>204</b>	<b>131</b>	<b>31</b>	<b>39</b>	<b>201</b>	<b>120</b>	<b>29</b>	<b>34</b>	<b>183</b>	<b>128</b>	<b>28</b>	<b>46</b>	<b>202</b>
<b>Graduate Programs Total</b>	<b>48</b>		<b>28</b>	<b>14</b>	<b>90</b>	<b>60</b>		<b>35</b>	<b>16</b>	<b>111</b>	<b>60</b>		<b>32</b>	<b>92</b>	<b>58</b>		<b>36</b>	<b>94</b>	<b>59</b>		<b>24</b>	<b>83</b>
<b>Doctoral Program Total</b>			<b>11</b>		<b>11</b>			<b>13</b>		<b>13</b>			<b>6</b>	<b>6</b>			<b>10</b>	<b>10</b>			<b>7</b>	<b>7</b>
<b>Total Academic Year Graduation</b>	<b>168</b>	<b>28</b>	<b>78</b>	<b>16</b>	<b>290</b>	<b>186</b>	<b>25</b>	<b>99</b>		<b>328</b>	<b>191</b>	<b>31</b>	<b>77</b>	<b>299</b>	<b>178</b>	<b>29</b>	<b>80</b>	<b>287</b>	<b>187</b>	<b>28</b>	<b>77</b>	<b>292</b>
<b>Running Total</b>	<b>7054</b>					<b>7382</b>					<b>7681</b>				<b>7968</b>				<b>8260</b>			

### GRADUATION: THIRD MAJORS

3rd Major	2019-20	2020-21	2021-22	2022-23	2023-24
	All	All	All	All	All
B.A.in History	1				
B.S. in Sport & Fitness Leadership			1		1
A.A. in Biblical Studies			1		1
B.S. in Business Administration	1	1			1
B.S. in Nonprofit Administration		1			
Bachelor of Music Worship Leadership		1			
A.S. in Ministry Leadership			1		
B.A. in Ministry Leadership (all)	1	1	1		1
B.S. in Pastoral Care and Counseling		3			
B.S. in Family Studies	1	1	5	5	6
B.S. in Psychology		2	2	3	1
B.A. in Interdisciplinary Studies-ESL PreK-12	1				
B.S. Physical Education K-12				1	

### GRADUATION: MINORS

Minors	2019-20	2020-21	2021-22	2022-23	2023-24
	All	All	All	All	All
History		1		1	1
Public Health		1			
Bible & Theology *				1	1
Business Administration	1	3	3	1	1
Mass Communication		1		2	1
Music				3	1
Video Production		1	1	2	
Graphic Arts & Design		1			3
Music Performance			1		
Worship Theology	1		4		
Preaching & Church Leadership					
Applied Linguistics					
Intercultural Studies	5	1	4	3	2
Family Studies			1	1	1
Psychology			1		

### GRADUATION: CERTIFICATES

Certificates	2019-20	2020-21	2021-22	2022-23	2023-24
	All	All	All	All	All
Sport & Fitness Leadership Certificate					
Graduate Certificate in Biblical Interpretation	1				
Advanced Grad Certificate in Leadership Studies			1	3	2
Certificate in Christian Ministry	10	5	4	4	4
Graduate Certificate in Christian Ministry	2	6	3	2	2
Intercultural Studies Certificate	5				
Graduate Certificate in Intercultural Studies	4	4	2	3	
Graduate Certificate in Translation		1			



## GRADUATES BY YEAR

DOES NOT INCLUDE CERTIFICATES OR ENDORSEMENTS

Year	1896-97	1897-98	1898-99	1899-00	1900-01	1901-02	1902-03	1903-04	1904-05	1905-06
Graduates	<b>2</b>	<b>4</b>	<b>10</b>	<b>14</b>	<b>5</b>	<b>4</b>	<b>1</b>	<b>11</b>	<b>7</b>	<b>0</b>
Year	1906-07	1907-08	1908-09	1909-10	1910-11	1911-12	1912-13	1913-14	1914-15	1915-16
Graduates	<b>3</b>	<b>3</b>	<b>6</b>	<b>10</b>	<b>14</b>	<b>14</b>	<b>15</b>	<b>15</b>	<b>7</b>	<b>6</b>
Year	1916-17	1917-18	1918-19	1919-20	1920-21	1921-22	1922-23	1923-24	1924-25	1925-26
Graduates	<b>6</b>	<b>4</b>	<b>7</b>	<b>1</b>	<b>2</b>	<b>6</b>	<b>2</b>	<b>6</b>	<b>6</b>	<b>9</b>
Year	1926-27	1927-28	1928-29	1929-30	1930-31	1931-32	1932-33	1933-34	1934-35	1935-36
Graduates	<b>11</b>	<b>11</b>	<b>4</b>	<b>6</b>	<b>5</b>	<b>11</b>	<b>6</b>	<b>12</b>	<b>16</b>	<b>3</b>
Year	1936-37	1937-38	1938-39	1939-40	1940-41	1941-42	1942-43	1943-44	1944-45	1945-50
Graduates	<b>12</b>	<b>14</b>	<b>7</b>	<b>18</b>	<b>24</b>	<b>17</b>	<b>12</b>	<b>19</b>	<b>19</b>	<b>21</b>
Year	1946-47	1947-48	1948-49	1949-50	1950-51	1951-52	1952-53	1953-54	1954-55	1955-56
Graduates	<b>18</b>	<b>8</b>	<b>7</b>	<b>14</b>	<b>23</b>	<b>25</b>	<b>24</b>	<b>22</b>	<b>24</b>	<b>24</b>
Year	1956-57	1957-58	1958-59	1959-60	1960-61	1961-62	1962-63	1963-64	1964-65	1965-66
Graduates	<b>16</b>	<b>28</b>	<b>19</b>	<b>25</b>	<b>25</b>	<b>21</b>	<b>26</b>	<b>22</b>	<b>22</b>	<b>24</b>
Year	1966-67	1967-68	1968-69	1969-70	1970-71	1971-72	1972-73	1973-74	1974-75	1975-76
Graduates	<b>28</b>	<b>20</b>	<b>33</b>	<b>33</b>	<b>28</b>	<b>39</b>	<b>35</b>	<b>33</b>	<b>33</b>	<b>32</b>
Year	1976-77	1977-78	1978-79	1979-80	1980-81	1981-82	1982-83	1983-84	1984-85	1985-86
Graduates	<b>57</b>	<b>53</b>	<b>62</b>	<b>64</b>	<b>86</b>	<b>74</b>	<b>49</b>	<b>57</b>	<b>50</b>	<b>55</b>
Year	1986-87	1987-88	1988-89	1989-90	1990-91	1991-92	1992-93	1993-94	1994-95	1995-96
Graduates	<b>67</b>	<b>63</b>	<b>58</b>	<b>65</b>	<b>59</b>	<b>59</b>	<b>52</b>	<b>88</b>	<b>52</b>	<b>86</b>
Year	1996-97	1997-98	1998-99	1999-00	2000-01	2001-02	2002-03	2003-04	2004-05	2005-06
Graduates	<b>60</b>	<b>69</b>	<b>69</b>	<b>95</b>	<b>105</b>	<b>137</b>	<b>123</b>	<b>111</b>	<b>166</b>	<b>168</b>
Year	2006-07	2007-08	2008-09	2009-10	2010-11	2011-12	2012-13	2013-14	2014-15	2015-16
Graduates	<b>191</b>	<b>191</b>	<b>180</b>	<b>228</b>	<b>188</b>	<b>197</b>	<b>187</b>	<b>201</b>	<b>304</b>	<b>330</b>
Year	2016-17	2017-18	2018-19	2019-20	2020-21	2021-22	2022-23	2023-24	2024-25	2025-26
Graduates	<b>334</b>	<b>355</b>	<b>340</b>	<b>290</b>	<b>328</b>	<b>299</b>	<b>287</b>	<b>292</b>		

Total Graduates: 8260

# Retention & Graduation Rates

<i>IPEDS First-time Freshman Retention</i>	Fall 2018 to 2019	Fall 2019 to 2020	Fall 2020 to 2021	Fall 2021 to 2022	Fall 2022 to 2023	Fall 2023 to 2024
TN/OL	74%	80%	68%	77%	74%	69%

Source: IPEDS Fall Enrollment Report

IPEDS Retention: The Freshman to Sophomore retention rate is a measure of the rate at which students persist in their educational program at an institution, expressed as a percentage. For four-year institutions, this is the percentage of first-time, full-time bachelors (or equivalent) degree-seeking undergraduates from the previous fall who are again enrolled in the current fall. Does not include transfer students. **JUTN and JUOL consolidated for IPEDS reporting.**

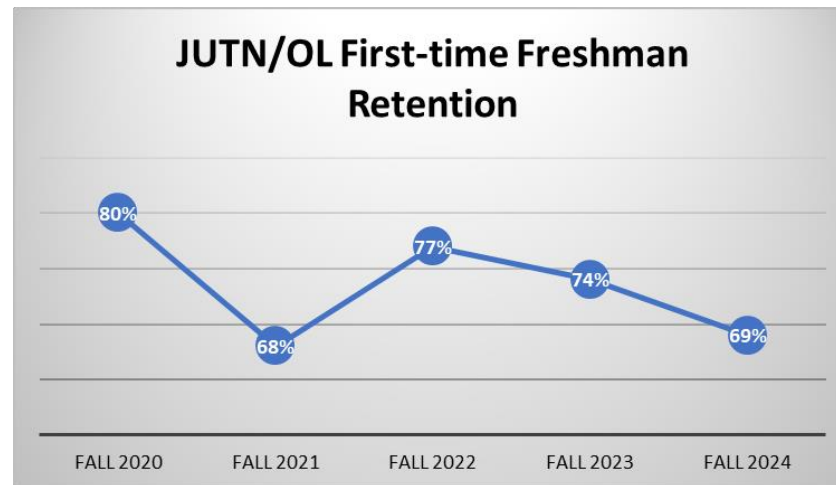

<i>Private Nonprofit Four-Year Institutions</i>	Fall 2018 to 2019	Fall 2019 to 2020	Fall 2020 to 2021	Fall 2021 to 2022	Fall 2022 to 2023
US-Private Nonprofit Four-Year Institutions	80%	79%	78%	79%	79%
TN-All Institutions	67%	67%	65%	67%	68%

Source: <https://nscresearchcenter.org/persistence-retention/>

## JUTN RETENTION BY DEMOGRAPHIC Fall to Spring (Year 1) Fall to Fall (Year 2)

Percentage of first-time, full-time freshmen from the previous fall who 1) enrolled the following spring and 2) enrolled the next fall. **JUTN only.**

JUTN Male	2019-20					2020-21					2021-22					2022-23					2023-24				
	Year 1			Year 2		Year 1			Year 2		Year 1			Year 2		Year 1			Year 2		Year 1			Year 2	
	FA #	SP #	%	FA #	%	FA #	SP #	%	FA #	%	FA #	SP #	%	FA #	%	FA #	SP #	%	FA #	%	FA #	SP #	%	FA #	%
TOTAL Non-transfer Males	71	65	92%	51	72%	61	52	85%	38	62%	67	54	81%	46	69%	75	71	95%	55	73%	59	52	88%	42	71%
Commuters	8	8	100%	8	100%	12	7	58%	5	42%	11	8	73%	7	64%	7	5	71%	4	57%	6	5	83%	4	67%
Residents	71	65	92%	51	72%	61	52	85%	38	62%	67	54	81%	46	69%	68	66	97%	51	75%	53	47	89%	38	72%
Non-transfer Athletes	33	31	94%	24	73%	22	18	82%	14	64%	33	32	97%	26	79%	35	33	94%	22	63%	29	24	83%	16	55%
Asian																1	1	100%	1	100%	1	1	100%	1	100%
Black or African American	4	4	100%	4	100%	4	3	75%	1	25%	5	2	40%	1	20%	2	2	100%	1	50%	3	3	100%	1	33%
Native Hawaiian/Pacific Islander											2	2	100%	2	100%										
Two or more races						3	2	67%	1	33%	2	2	100%	2	100%	1	1	100%	1	100%	2	2	100%	2	100%
Ethnicity-Hispanic/Latino	1	1	100%	1	100%	1	1	100%	0	0%						1	1	100%	0	0%	1	1	100%	1	100%
Unknown/Not Reported	2	2	100%	1	50%	1	1	100%	1	100%	1	1	100%	1	100%	4	3	75%	2	50%	2	1	50%		
White	62	56	90%	44	71%	52	45	87%	35	67%	57	47	82%	40	70%	62	59	95%	48	77%	41	35	85%	31	76%
International	2	2	100%	1	50%											4	4	100%	2	50%	9	9	100%	6	67%
All Transfer Students	30	25	83%	17	57%	12	12	100%	11	92%	17	16	94%	13	76%	22	21	95%	14	64%	31	28	90%	25	81%
All Transfer Athletes	11	10	91%	4	36%	7	7	100%	6	86%	5	5	100%	4	84%	13	13	100%	8	62%	23	20	87%	17	74%

JUTN Female	2019-20					2020-21					2021-22					2022-23					2023-24				
	Year 1			Year 2		Year 1			Year 2		Year 1			Year 2		Year 1			Year 2		Year 1			Year 2	
	FA #	SP #	%	FA #	%	FA #	SP #	%	FA #	%	FA #	SP #	%	FA #	%	FA #	SP #	%	FA #	%	FA #	SP #	%	FA #	%
TOTAL Non-transfer Females	60	56	93%	53	88%	89	75	84%	65	73%	71	67	94%	60	85%	78	67	86%	58	74%	106	90	85%	72	68%
Commuters	6	6	100%	6	100%	5	3	60%	3	60%	6	6	100%	5	83%	9	6	67%	5	56%	11	10	91%	8	73%
Residents	60	56	93%	53	88%	89	75	84%	65	73%	71	67	94%	60	85%	69	61	88%	53	77%	95	80	84%	64	67%
Athletes	20	19	95%	19	95%	28	23	82%	20	71%	21	20	95%	18	86%	34	29	85%	23	68%	48	38	79%	28	58%
Asian						1	1	100%	1	100%											3	3	100%	3	100%
Black or African American	1	1	100%	1	100%	3	3	100%	2	67%	2	2	100%	1	50%	1	1	100%	0	0%	5	5	100%	3	60%
Two or more races	1	1	100%	1	100%	4	4	100%	2	50%	2	2	100%	2	100%	3	3	100%	2	67%	1	1	100%	1	100%
Ethnicity-Hispanic/Latino	1	1	100%	1	100%	2	2	100%	2	100%	1	1	100%	1	100%	4	4	100%	2	50%	10	9	90%	6	60%
Unknown/Not Reported	4	4	100%	4	100%	1	1	100%	1	100%	1	1	100%	1	100%	3	2	67%	2	67%	1	1	100%	1	100%
White	52	48	92%	45	87%	77	63	82%	56	73%	64	60	94%	54	84%	66	56	85%	51	77%	78	65	83%	52	67%
International	1	1	100%	1	100%	1	1	100%	1	100%	1	1	100%	1	100%	1	1	100%	1	100%	6	5	83%	5	83%
All Transfer Students	31	29	94%	25	81%	19	17	89%	15	79%	16	13	81%	13	81%	39	34	87%	28	72%	12	10	83%	10	83%
All Transfer Athletes	8	7	88%	5	63%	4	4	100%	3	75%	3	3	100%	3	100%	10	8	80%	6	60%	2	1	50%	1	50%

JUTN TOTAL	2019-20					2020-21					2021-22					2022-23					2023-24				
	Year 1			Year 2		Year 1			Year 2		Year 1			Year 2		Year 1			Year 2		Year 1			Year 2	
	FA #	SP #	%	FA #	%	FA #	SP #	%	FA #	%	FA #	SP #	%	FA #	%	FA #	SP #	%	FA #	%	FA #	SP #	%	FA #	%
	173	160	91%	133	76%	176	151	86%	124	71%	159	139	88%	123	77%	205	185	90%	149	72%	208	180	87%	149	72%



## GRADUATION RATES

Graduation rates are reflective of full-time, first-time, bachelor degree-seeking students who started and finished at the same institution. **Excludes part-time, transfer, associate degree-seeking, and certificate-seeking.**

<b><i>First-time, Full-time Bachelor's Degree Graduation Rate at 100% (4 years)</i></b>	<b>2011-2015</b>	<b>2012-2016</b>	<b>2013-2017</b>	<b>2014-2018</b>	<b>2015-2019</b>	<b>2016-2020</b>
TN/OL	44%	49%	50%	54%	58%	50%
<b><i>First-time, Full-time Bachelor's Degree Graduation Rate at 150% (6 years)</i></b>	<b>2011-2017</b>	<b>2012-2018</b>	<b>2013-2019</b>	<b>2014-2020</b>	<b>2015-2021</b>	<b>2016-2022</b>
TN/OL	60%	64%	60%	65%	62%	62%
<b><i>First-time, Full-time Bachelor's Degree Graduation Rate at 200% (8 years)</i></b>	<b>2011-2019</b>	<b>2012-2020</b>	<b>2013-2021</b>	<b>2014-2022</b>	<b>2015-2023</b>	<b>2016-2024</b>
TN/OL	61%	76%	62%	65%	67%	64%

Source: IPEDS Graduation Rate 150% & 200% Component Summaries

Overall Graduation and Transfer-out Rate reflective of all full-time, first-time, undergraduate degree-seeking students who started and finished at the same institution. **Includes associate degree-seeking, and certificate-seeking.**

<b><i>Overall Graduation &amp; Transfer-out Rates</i></b>	<b>Cohort year 2014</b>		<b>Cohort year 2015</b>		<b>Cohort year 2016</b>		<b>Cohort year 2017</b>		<b>Cohort year 2018</b>	
	Graduation Rate	Transfer-out Rate	Graduation Rate	Transfer-out Rate	Graduation Rate	Transfer-out Rate	Graduation Rate	Transfer-out Rate	Graduation Rate	Transfer-out Rate
TN/OL	63%	31%	61%	19%	66%	18%	62%	18%	57%	12%

<b>First-time, Full-time Bachelor's Degree Graduation Rate at 100% (4 years)</b>	2013-2017	2014-2018	2015-2019	2016-2020	2017-2021	2018-2022
Male	42%	46%	52%	46%	52%	42%
Female	58%	62%	66%	55%	60%	44%

<b>First-time, Full-time Bachelor's Degree Graduation Rate at 150% (6 years)</b>	2013-2019	2014-2020	2015-2021	2016-2022	2017-2023	2018-2024
Male	55%	59%	59%	56%	64%	58%
Female	64%	72%	66%	68%	62%	48%

<b>First-time, Full-time Bachelor's Degree Graduation Rate at 100% (4 years)</b>	2014-2018	2015-2019	2016-2020	2017-2021	2018-2022
American Indian or Alaska Native	100%				
Asian					100%
Black or African American	14%	50%	50%	33%	17%
Native Hawaiian/Pacific Islander					
White	55%	59%	50%	61%	46%
Two or more races		50%	50%	50%	20%
Non-Resident	40%	67%	100%		
Ethnicity-Hispanic/Latino		40%	33%		
Unknown/Not Reported	100%	63%	60%	25%	44%

<b>First-time, Full-time Bachelor's Degree Graduation Rate at 150% (6 years)</b>	2014-2020	2015-2021	2016-2022	2017-2023	2018-2024
American Indian or Alaska Native	100%				
Asian					100%
Black or African American	29%	50%	100%	33%	17%
Native Hawaiian/Pacific Islander					
White	67%	64%	61%	67%	58%
Two or more races		50%	50%	50%	20%
Non-Resident	60%	67%	100%		
Ethnicity-Hispanic/Latino		40%	50%		25%
Unknown/Not Reported	100%	63%	80%	50%	56%

Source: IPEDS Graduation Rate 150% Component Summary

<b>4-year average Student Right-to-Know Rates</b>	2010/11-2013/14		2011/12-2014/15		2012/13-2015/16		2013/14-2016/17		2014/15-2017/18	
<b>Reporting Year</b>	2020-21		2021-22		2022-23		2023-24		2024-25	
	Completion Rate	Transfer-out Rate	Completion Rate	Transfer-out Rate	Completion Rate	Transfer-out Rate	Completion Rate	Transfer-out Rate	Completion Rate	Transfer-out Rate
TN/OL	63%	9%	63%	13%	63%	17%	63%	22%	61%	17%

# Demographics

Fall Enrollment: 1248

Fall Enrollment: 1116

Fall Enrollment: 1124

Fall Enrollment: 1129

Fall Enrollment: 1008

Sex	2020						2021						2022						2023						2024					
	TN	FL	OL	AZ	#Total	%	TN	FL	OL	AZ	#Total	%	TN	FL	OL	#Total	%	TN	FL	OL	#Total	%	TN	OL	#Total	%				
Male	341	98	132	12	583	47%	302	88	170	3	563	50%	309	100	164	573	51%	318	101	153	572	51%	370	138	508	50%				
Female	396	62	202	5	665	53%	366	61	124	2	553	50%	388	57	106	551	49%	407	35	115	557	49%	396	104	500	50%				

Age	2020						2021						2022						2023						2024					
	TN	FL	OL	AZ	#Total	%	TN	FL	OL	AZ	#Total	%	TN	FL	OL	#Total	%	TN	FL	OL	#Total	%	TN	OL	#Total	%				
Under 20	280	65	3		348	28%	232	48	8		288	26%	270	45	3	318	28%	405	60	16	481	43%	299	9	308	31%				
20-24	385	79	51	11	526	42%	366	87	50	5	508	46%	367	100	52	519	46%	260	67	55	382	34%	389	67	456	45%				
25-29	22	10	52	4	88	7%	29	9	45		83	7%	23	4	30	57	5%	29	5	34	68	6%	31	19	50	5%				
30-34	13	2	39	1	55	4%	17	2	29		48	4%	11	3	30	44	4%	7	1	22	30	3%	8	21	29	3%				
35-39	10	1	62		73	6%	9	1	40		50	4%	8	2	33	43	4%	7		30	37	3%	12	20	32	3%				
40-44	4	1	25		30	2%	4	2	33		39	3%	3	1	36	40	4%	5	1	28	34	3%	9	33	42	4%				
45-49	6	1	37		44	4%	4		38		42	4%	3	2	27	32	3%	2	1	24	27	2%	7	26	33	3%				
50-54	13		22	1	36	3%	3		16		19	2%	2		27	29	3%	3	1	28	32	3%	3	19	22	2%				
55-60	3		33		36	3%	3		14		16	1%	7		13	20	2%	3		15	18	2%	4	12	16	2%				
Over 60	1	1	10		12	1%	2		21		23	2%	3		19	22	2%	4		16	20	2%	4	16	20	2%				

Marital Status	2020						2021						2022						2023						2024					
	TN	FL	OL	AZ	#Total	%	TN	FL	OL	AZ	#Total	%	TN	FL	OL	#Total	%	TN	FL	OL	#Total	%	TN	OL	#Total	%				
Single	625	152	78	13	868	70%	587	142	88	3	820	73%	634	151	88	873	78%	641	132	100	873	77%	707	119	826	82%				
Married	61	6	217	4	288	23%	59	6	175	2	242	22%	62	6	178	246	22%	59	4	154	217	19%	54	123	177	18%				
Unknown	51	2	39		92	7%	22	1	31		54	5%	1		4	5	>1%	25		14	39	3%	5		5	0%				

Veterans	2020						2021						2022						2023						2024					
	TN	FL	OL	AZ	#Total	%	TN	FL	OL	AZ	#Total	%	TN	FL	OL	#Total	%	TN	FL	OL	#Total	%	TN	OL	#Total	%				
Male	7	3	15		25	2%	5	1	14		20	2%	5		12	17	2%	4		9	13	1%	3	10	13	1%				
Female	1		4		5	0%			3		3	0%			4	4	>1%	1		3	4	>1%	2	3	5	>1%				

Campus Residency	2020						2021						2022						2023						2024					
	TN	FL	OL	EX	#Total	% <sup>1</sup>	TN	FL	OL	EX	#Total	% <sup>1</sup>	TN	FL	OL	#Total	%	TN	FL	OL	#Total	%	TN	OL	#Total	%				
Resident	487	88			575	46%	476	85			561	50%	519	106		625	56%	521	98		619	55%	549		549	54%				
Commuter	191	72			263	21%	156	63			219	19%	142	50		192	17%	149	36		185	16%	212		212	21%				
Internship Housing	7			17	24	2%	11	1		5	17	2%	4			4	>1%	3			3	>1%	3		3	0%				
Engage Knoxville Housing	4				4	>1%	5				5	>1%	5			5	>1%	5			5	>1%	3		3	0%				
Study Abroad																0	0%													

UNDERGRAD Only	2020			2021			2022			2023			2024	
	TN	FL	OL	TN	FL	OL	TN	FL	OL	TN	FL	OL	TN	OL
Male	302	105	64	279	91	51	271	100	43	270	100	54	339	49
Female	318	64	60	299	63	46	320	56	37	332	34	51	338	48

UNDERGRAD	2020						2021						2022						2023						2024					
	TN	FL	OL	EX	Total	% Total Enrollment UG (922)	TN	FL	OL	EX	Total	% Total Enrollment UG (829)	TN	FL	OL	Total	% Total UG Enrollment (853)	TN	FL	OL	Total	% Total UG Enrollment (884)	TN	OL	Total	% Total UG Enrollment (773)				
American Indian or Alaska Native	1				1	0.1%	1				1	0.1%	1	1		2	0.2%	1		1	2	0.2%								
Asian	3	1			4	0.4%	2	1			3	0.4%	3	1		4	0.5%	7		1	8	0.9%	9			9	1.2%			
Black or African American	23	32	9		64	6.9%	24	31	7		62	7.5%	23	36	5	64	7.5%	32	27	5	64	7.2%	34	11		45	5.8%			
Ethnicity-Hispanic(Any race)	10	41	3		54	5.9%	14	40	3		57	6.9%	18	39	4	61	7.2%	27	26	4	57	6.4%	41	9		50	6.5%			
Native Hawaiian/Pacific Islander		1			1	0.1%					0																			
Non-Resident	6	9			15	1.6%	6	14			20	2.4%	16	28	1	45	5.3%	27	40	2	69	7.8%	57	5		62	8.0%			
Two or more races	17	7	3		27	2.9%	14	3	4		21	2.5%	16	2	4	22	2.6%	13	4	1	18	2.0%	19	1		20	2.6%			
Unknown/Not Reported	20	2	22		44	4.8%	17	6	22		45	5.4%	17	5	7	29	3.4%	15	7	16	38	4.3%	24	4		28	3.6%			
White	522	67	84	1	674	73.1%	482	54	68		604	72.9%	498	44	59	601	70.5%	480	30	75	585	66.2%	467	67		534	69.1%			
Dual Enrollment Students	38				38	4.1%	16				16	1.9%	24	1		25	2.9%	41	2		43	4.9%	25			25	3.2%			

GRADUATE	2020						2021						2022						2023						2024					
	TN	FL	OL	EX	Total	% Total Enrollment GR (221)	TN	FL	OL	EX	Total	% Total Enrollment GR (189)	TN	FL	OL	Total	% Total GR Enrollment (171)	TN	FL	OL	Total	% Total GR Enrollment (151)	TN	OL	Total	% Total GR Enrollment (149)				
American Indian or Alaska Native					0						0											0								
Asian			1		1	0.5%	1		1		2	1.1%	1		1	2	1.2%			1	1	0.7%	1	1		2	1.3%			
Black or African American	18		8		26	11.8%	17		4		21	11.1%	17		4	21	12.3%	12		1	13	8.6%	14	5		19	12.8%			
Ethnicity-Hispanic(Any race)	1		4	1	6	2.7%	3		3		6	3.2%	1		3	4	2.3%	3		3	6	4.0%	2	3		5	3.4%			
Native Hawaiian/Pacific Islander					0				1		1	0.5%																		
Non-Resident	3		3		6	2.7%	3		1		4	2.1%	10		4	14	8.2%	7		2	9	6.0%	6	3		9	6.0%			
Two or more races	2				2	0.9%	1		1		2	1.1%			1	1	0.6%							1		1	0.7%			
Unknown/Not Reported	8		6		14	6.3%	5		5		10	5.3%			2	2	1.2%	3		2	5	3.3%	5	3		8	5.4%			
White	65		86	15	166	75.1%	62		76	5	143	75.7%	51		75	126	73.7%	57		60	117	77.5%	61	44		105	70.5%			

POST-GRADUATE	2020						2021						2022						2023						2024					
	TN	FL	OL	EX	Total	% Total Enrollment PH (105)	TN	FL	OL	EX	Total	% Total Enrollment PH (98)	TN	FL	OL	Total	% Total PH Enrollment (100)	TN	FL	OL	Total	% Total PH Enrollment (94)	TN	OL	Total	% Total PH Enrollment (83)				
American Indian or Alaska Native			2		2	1.9%			1		1	1.0%			1	1	1.0%			1	1	1.1%								
Asian			2		2	1.9%			2		2	2.0%			3	3	3.0%			3	3	3.2%		2		2	2.4%			
Black or African American			17		17	16.2%			18		18	18.4%			18	18	18.0%			19	19	20.2%		19		19	22.9%			
Ethnicity-Hispanic(Any race)			3		3	2.9%			5		5	5.1%			6	6	6.0%			6	6	6.4%		5		5	6.0%			
Native Hawaiian/Pacific Islander					0						0																			
Non-Resident			7		7	6.7%			8		8	8.2%			11	11	11.0%			9	9	9.6%		10		10	12.0%			
Two or more races			3		3	2.9%			3		3	3.1%			3	3	3.0%			3	3	3.2%		2		2	2.4%			
Unknown/Not Reported			4		4	3.8%			4		4	4.1%			6	6	6.0%			6	6	6.4%		6		6	7.2%			
White			67		67	63.8%			57		57	58.2%			52	52	52.0%			47	47	50.0%		39		39	47.0%			

IPEDS race categories; Self-reported

Religious Affiliation	2020						2021						2022						2023						2024			
	TN	FL	OL	EX	Total	%	TN	FL	OL	EX	Total	%	TN	FL	OL	Total	%	TN	FL	OL	Total	%	TN	OL	Total	%		
AME Church*							1				1		1			1		1			1		1		1	0%		
Anglican*																							1		1	0%		
Apostolic*																		1			1		1		1	0%		
Assemblies of God	2	2	8		12	1%	2	3	5		10	1%	2	2	4	8	1%	3	2	1	6	1%	10		10	1%		
Baptist	155	17	40		212	17%	159	15	42		216	19%	171	13	36	220	20%	195	10	30	235	21%	191	27	218	22%		
Catholic	5	13	3		21	2%	5	12	3		20	2%	8	25	3	36	3%	17	24	4	45	4%	30	9	39	4%		
Christian Church (Disciples of Christ)*							1	1	1		3		7	5		12	1%	20	7	2	29	3%	25	2	27	3%		
Christian Church/Church of Christ	292	52	115	5	464	37%	231	44	75	3	353	32%	189	38	69	296	26%	149	28	58	235	21%	139	52	191	19%		
Church of Christ (A Capella)*							29	3	19		51	5%	20	2	16	38	3%	8	2	9	19	2%	4	8	12	1%		
CME Church*							1				1		1			1		1			1					0%		
Church of God	8	2	4		14	1%	7	2	1		10	1%	5	1	2	8	1%	8	2	4	14	1%	12	4	16	2%		
Episcopalian													2	1	1	4		2		1	3		3	1	4	0%		
Independent	6		5		11	1%	1		3		4		3		2	5		2		3	5		4	4	8	1%		
Lutheran	2		1		3		3				3		5			5		7		1	8	1%	4	1	5	0%		
Mennonite															1	1		1			1					0%		
Messianic Jewish*																				1	1					0%		
Methodist	21	1	6		28	2%	17		6		23	2%	20		4	24	2%	20		6	26	2%	13	7	20	2%		
Nazarene	1	2			3		1		1		2		1			1		1		1	2		2	2	4	0%		
Non-Denominational	154	46	82	9	291	17%	140	34	78	2	254	23%	179	31	92	302	27%	201	27	103	331	29%	234	99	333	33%		
Other	14	4	12		30	9%	12	1	9		22	2%	13	1	8	22	2%	12	1	6	19	2%	9	5	14	1%		
Pentecostal	4	6	8	1	19	2%	2	9	9		20	2%	2	10	9	21	2%	6	5	8	19	2%	8	8	16	2%		
Presbyterian	4	2	2		8	1%	8	1	3		12	1%	12	1	1	14	1%	7		1	8	1%	10		10	1%		
Seventh Day Adventist*							1				1									1	1		1	1	2	0%		
Unknown/Not Reported	68	13	48	2	131	10%	47	24	39		110	10%	56	27	22	105	9%	63	28	28	119	11%	64	12	76	8%		

\* Added to list for Fall 2021

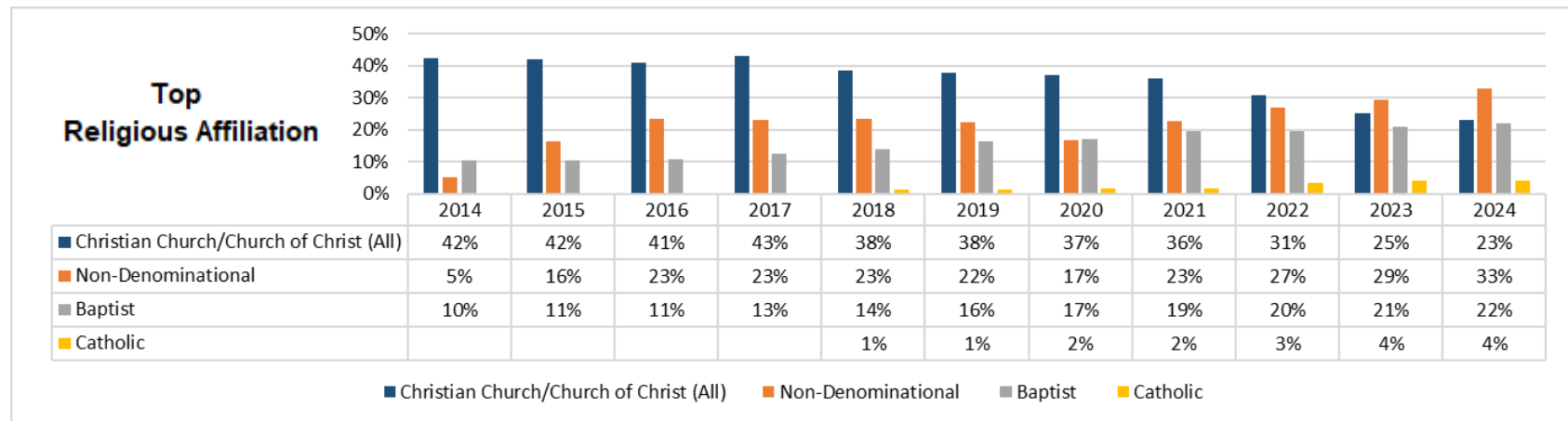

# STATE OF RESIDENCE

Fall Enrollment: 1248

Total Enrollment: 1116

Total Enrollment: 1124

Total Enrollment: 1129

Total Enrollment: 1008

State of Residence	2020						2021						2022						2023						2024			
	TN	FL	OL	EX	Total	%	TN	FL	OL	EX	Total	%	TN	FL	OL	Total	%	TN	FL	OL	Total	%	TN	OL	Total	%		
Alabama	3		1		4		6		2		8	1%	9		1	10	1%	16	1	1	18	2%	9	3	12	1%		
Alaska	1		2		3		1		2		3				2	2				2	2		1	2	3			
Arizona	2		1	6	9	1%	3		3	1	7	1%	1		11	12	1%		1	8	9	1%	2	4	6	1%		
Arkansas			4		4				3		3				3	3		1			1			3	3			
California	1		11	1	13	1%	1		11		12	1%			9	9	1%	6	1	7	14	1%	14	6	20	2%		
Colorado	2		5		7	1%	1		4		5		4		5	9	1%	3		2	5		4	2	6	1%		
Connecticut					0			1			1				1	1		1			1		4	2	6	1%		
Delaware	1				1						1		2			2		3			3		7		7	1%		
Florida	21	148	24	1	194	16%	15	126	23		164	15%	12	123	20	155	14%	6	95	23	124	11%	39	16	55	5%		
Georgia	28	1	8		37	3%	22	2	10		34	3%	28	2	9	39	3%	18	3	7	28	2%	13	9	22	2%		
Hawaii					0						0		1			1												
Idaho	1		4		5		1		6		7	1%			5	5					5			4	4			
Illinois	27		12		39	3%	20		6		26	2%	30		7	37	3%	24		7	31	3%	19	6	25	2%		
Indiana	94	1	34		129	10%	90	1	30		121	11%	67		28	95	8%	61		30	91	8%	54	22	76	8%		
Iowa	4		4		8	1%	4	2	4		10	1%	4			4		4	4	2	10	1%	1		1			
Kansas		2	7		9	1%			1		1				1	1				2	2		1	1	1			
Kentucky	34		11		45	4%	38	1		1	40	4%	38		8	46	4%	35	1	10	46	4%	40	7	47	5%		
Louisiana		1			1						1							2			2		1		1			
Maine	2				2			1			1			1		1			1		1							
Maryland	1		2		3			1	2		3		1	1	3	5		2	1	4	7	1%	5	2	7	1%		
Massachusetts		1	1		2		1	1			2												1		1			
Michigan	5		4		9	1%	4	1	4		9	1%	4	1	2	7	1%	4		2	6	1%	12	2	14	1%		
Minnesota	2		4		6		3		4		7	1%	4		4	8	1%	1		1	2		2	2	4			
Mississippi	3		3		6		3		3		6	1%	1		4	5		2	1	4	7	1%	1	4	5			
Missouri	9		18	2	29	2%	6		13		19	2%	4		7	11	1%	6		5	11	1%	2	3	5			
Montana					0				1		1									1	1		1	1	1			
Nebraska	2		2		4		1				1				1	1		1			1							
Nevada			1		1						1		1			1				1	1							
New Hampshire	1				1		1				1												1		1			
New Jersey	1				1		1				1																	
New Mexico					0						0																	
New York			7		7	1%	1		4		5		1	1	2	4				2	2		1	4	5			
North Carolina	23	1	9		33	3%	24	2	11		37	3%	24	1	5	30	3%	21		9	30	3%	18	10	28	3%		
North Dakota					0						0																	
Ohio	34		13		47	4%	20		8		28	3%	18		13	31	3%	15	1	12	28	2%	14	10	24	2%		
Oklahoma			1		1						1		3		2	5		2			2		2	2	4			
Oregon			8		8	1%	5		3		8	1%								2	2		1	1	1			
Pennsylvania	3		4		7	1%			3		3		6		1	7	1%	4		5	9	1%	5		5			
Rhode Island					0				1		1																	
South Carolina	3		3		6		4		4		8	1%	4	1	5	10	1%	3	1	4	8	1%	1	4	5			
South Dakota	1		2		3				2		2			1	2	3				1	1		1	1	1			
Tennessee	385		56	4	445	36%	351		66	2	419	38%	390		74	464	41%	435		66	501	44%	394	65	459	46%		
Texas	6	1	24	1	32	3%	8	2	15		25	2%	7	3	13	23	2%	4		8	12	1%	6	8	14	1%		
Utah					0						0		1			1		1			1		1		1			
Vermont	1				1		1				1																	
Virginia	22		12		34	3%	21		10	1	32	3%	13	1	9	23	2%	16		8	24	2%	12		12	1%		
Washington			3	2	5				2		2			1	3	4		1		1	2		9	9	1%			
West Virginia	1		1		2		1		1		2		1	1	1	3		1		2	3		1	2	3			
Wisconsin	1		3		4		1		3		4		4		2	6	1%	2			2		1		1			
Wyoming					0						0																	



## COUNTRY OF RESIDENCE

Countries & Territories	2020					2021					2022				2023				2024			
	TN	FL	OL	EX	Total	TN	FL	OL	EX	Total	TN	FL	OL	Total	TN	FL	OL	Total	TN	OL	Total	
US-American Samoa																					1	
US-N. Mariana Islands																						
US-Puerto Rico						1	1			2	1	2		3	1	1		2	1	2	3	
US-Virgin Islands																						
Argentina																	2		2	2		2
Aruba											2			2	3			3	1		1	
Austria																	1		1			
Bermuda			3		3		2	1		3	1	1	1	3		1	1	2		1	1	
Bolivia											1			1	1	1		2	1		1	
Brazil	2	5			7	1	7			8	3	11		14	5	12		17	13	2	15	
Burundi	1				1																	
Canada			2		2			1		1			1	1			2	2	1	2	3	
Chile							1			1		1		1								
China	7	1	1		9	6		1		7	8		1	9	10		1	11	11	1	12	
Colombia						1	2			3	1	3		4		5		5	5		5	
Cuba		3			3		2			2		2		2		2		2				
Curaçao											1			1								
Dominican Republic																	1		1		1	1
Ecuador																	2		2	1		1
Egypt	1				1																	
Ethiopia											1			1	1			1	1		1	1
France											1			1								
Germany											1			1			1	1	3		3	3
Haiti			1		1			1		1			1	1			1	1		1	1	1
Honduras															1	1		2	1		1	1
Hong Kong																			1		1	1
Hungary																	1		1	2		2
India															1			1	1		1	1
Italy											2	1		3		3		3	2		2	2
Japan	1				1	1				1				1					1		1	1
Kenya													1	1						1		1
Korea, Republic of	1				1	1				1				1								
Malawi																				1		1
Malaysia											1		1	2	1			1	1		1	1
Mexico	3				3	2				2	2	2	4	2	1	2	5	4	2	6	6	
Moldova								1		1			1	1			1	1		1	1	1
Myanmar	1				1												1		1	3		3
Netherlands		1			1												1		1			
New Zealand															1			1				
Niger			1		1																	
Nigeria								1		1												
Pakistan															1			1	1		1	1
Panama						1				1	1		1	1	1			1	1		1	1
Paraguay																			1		1	1
Papau New Guinea		1			1			1		1												
Peru																			1		1	1
Philippines			1		1			1		1			2	2								
Poland							1			1		1		1								
Portugal															3			3	2		2	2
Romania			1		1			1		1		1	1									
Russian Federation																	1	1				
Slovakia											1			1								
South Africa			1		1			1		1		1	1									
Spain												1		1	2	6		8	3		3	3
Taiwan																			1		1	1
Tanzania	1				1	2				2	1		1	3			3	10		10	10	
Ukraine			2		2			16		16							1	1	1	1	1	1
United Kingdom															1	1		2	1	1	2	2
Uruguay												1		1		2		2	1	1	2	2
Uzbekistan			1		1												1	1				
Venezuela							2			2		6		6	1	2		3	3		3	3
Zimbabwe								2		2			3	3			4	4	4		4	4

## EMPLOYEE DEMOGRAPHICS

### FALL FACULTY

All employees with faculty status  
All locations combined

Faculty Demographics	2022	2023	2024
<b>Full-time Faculty Status Total</b>	75	73	63
FT Faculty Terminal/Doctoral degree	60	60	52
% of FT Faculty w/Term. Degree	80%	82%	83%
Male	48	47	42
Female	27	26	21
Asian	3	4	3
Black/African American	4	3	3
White	67	65	57
<b>Part-time Faculty Status Total</b>	114	92	89
PT Faculty Terminal/Doctoral degree	56	64	64
% of PT Faculty w/Term. Degree	49%	70%	72%
Male	69	55	52
Female	45	37	37
Asian	2		
Black/African American	6	7	7
Hispanic/Latino*	3	2	2
Native Hawaiian/Pacific Islander	1	1	1
White	91	69	67
Not Reported	11	13	

\*Regardless of race

### STAFF

All employees with staff status  
All locations combined

Staff Demographics	2022	2023	2024
<b>Full-time Staff Total</b>	133	122	116
Male	64	63	61
Female	69	59	55
Amer. Indian/Alaska Nat.	1	1	1
Black/African American	2	3	3
Hispanic/Latino*	8	3	1
White	114	111	111
Not Reported	8	4	
<b>Part-time Staff Total</b>	66	68	49
Male	28	29	20
Female	38	39	29
Black/African American	5	4	4
Hispanic/Latino*	7	6	
White	42	48	43
Not Reported	12	10	2

H.R. Active Employee Report Fall

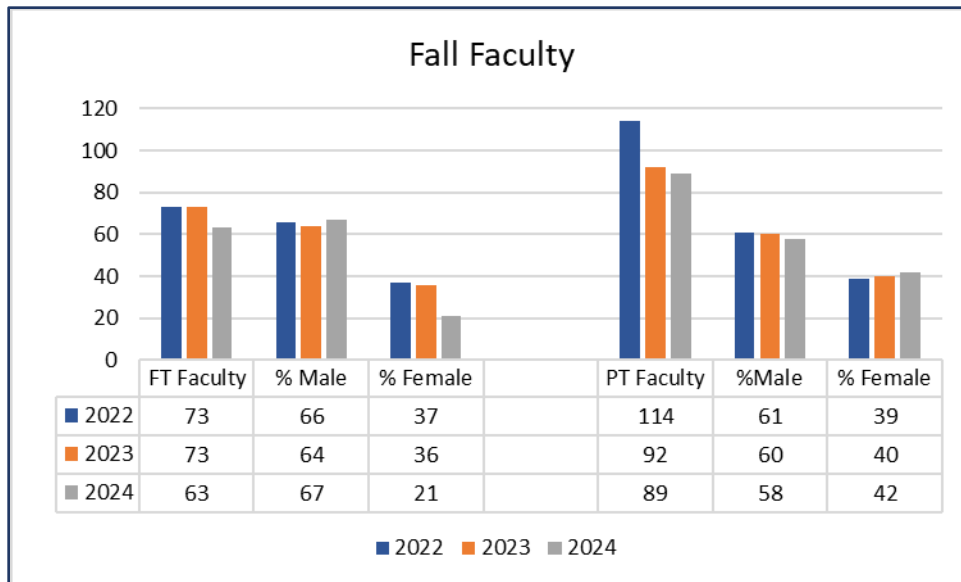



# Financial Trends

## STUDENT FINANCE

<i>Tuition (UG/FT) On ground</i>		Fall 2019	Fall 2020	Fall 2021	Fall 2022	Fall 2023	Fall 2024
	TN/FL	\$15,480	\$16,400	\$17,384	\$17,384	\$18,428	\$19,200

<i>Discount Rate</i>		Fall 2019	Fall 2020	Fall 2021	Fall 2022	Fall 2023	Fall 2024
	Funded	21.5%	21.3%	21.0%	20.5%	23.2%	25.1%
	Unfunded	5.4%	4.5%	3.8%	5.6%	2.3%	8.0%
<b>TOTAL</b>		<b>26.9%</b>	<b>25.8%</b>	<b>24.8%</b>	<b>26.1%</b>	<b>25.5%</b>	<b>33.1%</b>

<i>% FT/FT UG Receiving Aid by Type</i>		Fall 2019	Fall 2020	Fall 2021	Fall 2022	Fall 2023	Fall 2024
Federal Government-All	TN/OL	42%	41%	45%	43%	38%	35%
Pell Only	TN/OL	42%	41%	44%	39%	34%	32%
State/Local Government	TN/OL	27%	38%	32%	43%	36%	45%
Institutional Aid	TN/OL	86%	90%	81%	88%	79%	89%
Federal & Private Loans	TN/OL	63%	63%	59%	66%	57%	53%
% First-time Full-time Awarded Any Aid	TN/OL	99%	97%	86%	94%	86%	94%

<i>Institutional Aid Awarded</i>		Fall 2019	Fall 2020	Fall 2021	Fall 2022	Fall 2023	Fall 2024
	TN/OL	\$2,464,023	\$2,516,905	\$2,420,948	\$2,615,759	\$3,140,679	avail. Fa25
	FL	\$445,316	\$400,652	\$642,470	\$530,583	\$604,388	-
<b>TOTAL</b>		<b>\$2,909,339</b>	<b>\$2,917,557</b>	<b>\$3,063,418</b>	<b>\$3,146,342</b>	<b>\$3,745,067</b>	avail. Fa25

<i>Average UG Debt at Graduation</i>		Fall 2019	Fall 2020	Fall 2021	Fall 2022	Fall 2023	Fall 2024
	TN/FL/OL	\$20,865	\$17,341	\$13,850	\$18,462	\$17,190	avail. Fa25

<i>Net Price <sup>1</sup></i>		Fall 2019	Fall 2020	Fall 2021	Fall 2022	Fall 2023	Fall 2024
Published tuition and required fees		\$16,060	\$16,920	\$18,290	\$19,274	\$19,274	avail. Fa25
Books and Supplies		\$1,200	\$1,200	\$1,200	\$1,200	\$1,200	
On-campus room, board, and other expenses*		\$9,305	\$9,119	\$9,707	\$9,961	\$10,036	
Total cost of attendance		\$26,565	\$27,239	\$29,197	\$30,435	\$30,510	
Average amount of federal/state non-loan		\$7,644	\$8,947	\$9,212	\$9,423	\$9,797	
Average institutional net price		\$18,921	\$18,292	\$19,985	\$21,012	\$20,713	

<sup>1</sup> Net price numbers represent previous year's amount. Calculations using data for First-time, Full-time degree-seeking students who were awarded any grant/scholarship aid from the federal government, state/local government, or the institution. Source: Financial Aid IPEDS Report. 46

## JUTN FINANCIAL AID

<b>UNDERGRADUATE SCHOLARSHIPS</b>	<b>2023-24</b>	<b>2022-23</b>	<b>2021-22</b>	<b>2020-21</b>	<b>2019-20</b>
President's	580,169	623,117	758,194	857,678	808,805
Gap	627,426	540,433	668,982	727,422	733,161
First Generation	41,757		24,795		
External Organization Discount			3,038		
Future of Hope	5,000	2,000	8,500		
JU Leadership Scholarship	2,226	16,001	27,199		
President Special Circumstance	22,000	20,000	18,800		
Christian Ministry	25,500	41,985	47,400	81,476	112,400
Faculty & Staff	387,606	354,930	202,730	171,695	159,472
International Student	315,334	121,688	60,844	73,800	85,140
Preaching	38,000	44,755	46,662	40,457	39,838
Missionary	56,086	102,597	92,387	79,268	83,895
A.S. Johnson Minority	17,155	12,300	16,460	13,000	16,500
Preaching & Youth Ministry	27,768	15,469	19,695	28,263	26,512
Special Designated	2,751	3,751	2,500	2,501	2,000
Summer Recruitment	71,750	38,500	42,000	50,750	42,000
Bible Bowl	3,148	1,148	1,000	1,500	1,500
Family	9,503	10,600	10,100	19,175	9,450
Seed	12,250	4,750	2,500	1,000	1,000
Intercollegiate (Tuition Exchange)	28,744	62,691	81,756	82,000	72,855
Married Student					3,000
Speaking & Preaching	11,000	11,550	20,006	10,720	13,063
Human Services	3,000		4,000	4,000	3,500
Fine Arts					4,000
Best Semester			3,000		
Intercultural Studies: Missions	1,000	1,500	2,000	3,000	3,000
Barnabas	75,103	69,760	42,705	51,796	44,752
Media	1,000		1,000	1,000	1,000
Teacher Education	1,000	2,000	3,000	1,500	3,000
Management of Non-Profit	1,000	1,916	1,000	1,500	1,000
Youth Ministry	1,750	1,000		1,000	2,000
Trustee	5,500	5,000	4,000	5,000	7,000
Children's Ministry	2,500	1,500		1,500	2,000
Music	2,500	2,000	2,000	2,000	3,000
Tuition Reduction Scholarship			5,737		
Intercultural Studies: ESL/EFL Education			1,000	1,000	1,000
Intercultural Studies: Urban Studies					1,000
Intercultural Studies: Linguistics				1,000	1,000
Intercultural Studies: Islamic Studies					1,000
Intercultural Studies: General	1,000	1,500			
Sports/Fitness Leadersip Program		1,000	1,000		
SoBPL Deans Scholarship			750		
Soc/Behav Sciences Dean Scholarship			300		
Athletic-Men's Baseball	187,350	101,460	107,600		
Athletic-Men's Basketball	154,928	142,900	43,700		
Athletic-Men's Soccer	85,600	43,650	750		
Athletic-Softball	155,800	105,300	42,900		
Athletic-Men's Soccer	85,600	77,200			
Athletic-Women's Soccer	151,980	94,580			
Athletic-Volleyball	105,450	58,500			
Athletic-Women's Basketball	156,592	67,438			
Vanguard	53,820	51,680	53,279		
Valedictorian/Salutorian	17,000	11,000	6,000		
<b>TOTAL UNDERGRADUATE INSTITUTIONAL AID</b>	<b>\$3,534,646</b>	<b>\$2,869,149</b>	<b>\$2,481,269</b>	<b>\$2,315,001</b>	<b>\$2,288,843</b>

<b>GRADUATE INSTITUTIONAL AID</b>	<b>2023-24</b>	<b>2022-23</b>	<b>2021-22</b>	<b>2020-21</b>	<b>2019-20</b>
Marriage & Family		11,617		11,000	7,500
Counseling - Assistant	11,265		12,467		
Counseling - Scholarship	10,500		12,000		
Teacher Ed. Graduate	16,000	11,830	19,917	9,250	16,500
Center For Global Studies	3,500		6,000	8,111	1,000
PhD Scholarships - International		8,500			
PhD Scholarships - Domestic					
First Class	1,425	1,275	1,275	21,125	10,050
Intercultural Studies Masters	3,500	5,100	2,700	4,500	4,925
Edward Fine					
<b>TOTAL GRADUATE INSTITUTIONAL AID</b>	<b>\$46,190</b>	<b>\$38,322</b>	<b>\$54,359</b>	<b>\$53,986</b>	<b>\$39,975</b>

<b>WORK STUDY EARNINGS</b>	<b>2023-24</b>	<b>2022-23</b>	<b>2021-22</b>	<b>2020-21</b>	<b>2019-20</b>
Institutional Work Study		613,867	419,510	496,466	398,666

<b>SPECIAL FUNDS</b>	<b>2023-24</b>	<b>2022-23</b>	<b>2021-22</b>	<b>2020-21</b>	<b>2019-20</b>
Merritt Preaching Scholarship	18,335	14,175	14,438	14,480	15,000
Spellman Scholarship	6,000	6,000	6,000	3,000	6,000
Yu Ping Scholarship	2,700	6,500	7,500	7,000	5,500
Loudon County Scholarship				3,075	1,000
New Day CC Scholarship			10,500	4,000	
John& Margaret Osborn Sch.	1,000	500	200	300	
Ron D. Moore Scholarship			1,400		
Josh Teegarden Scholarship	2,000	3,000	2,500	3,000	4,000
Urban Plunge	32,250	25,750	27,070	29,750	26,100
Sanders				900	3,000
<b>TOTAL SPECIAL FUNDS</b>	<b>62,285</b>	<b>55,925</b>	<b>69,608</b>	<b>65,505</b>	<b>60,600</b>
<b>TOTAL INSTITUTIONAL AID</b>	<b>\$3,643,121</b>	<b>\$3,577,263</b>	<b>\$3,024,746</b>	<b>\$2,930,958</b>	<b>\$2,788,084</b>

<b>NON-INSTITUTIONAL AID</b>	<b>2023-24</b>	<b>2022-23</b>	<b>2021-22</b>	<b>2020-21</b>	<b>2019-20</b>
Student Direct Loans - Unsubsidized	1,172,562	1,191,796	1,213,834	1,321,654	1,339,792
Student Direct Loans - Subsidized	1,311,104	1,299,654	1,419,877	1,713,593	1,728,580
Additional Unsubsidized Loan	50,466	54,739	57,587		
Federal Direct Grad Unsubsidized Loan	890,931	914,830	1,209,161		
Federal Pell Grant	1,843,062	1,780,018	1,910,721	1,490,338	1,427,920
Federal Parent PLUS Loans	1,053,695	1,240,333	1,240,519	1,261,636	1,525,969
Federal Work Study	1,637,393	103,483	103,483	108,470	120,900
Federal TEACH Grant	156,538	15,451	152,743	158,563	43,625
Supp. Edu. Opp. Grant	61,290	127,305	50,650	12,400	35,900
Vocational Rehabilitation		56,575	29,818	21,842	16,614
TN Student Assistance Award	518,500	127,305	439,000		
TN Hope	1,169,855		617,788	647,149	
TN Hope Access		926,541		1,250	
TN Aspire	54,000	926,541	51,937	66,025	
TN General Merit	15,500	43,500	18,750	16,500	
TN Promise	13,275	5,809	39,532	40,401	
TN Reconnect		15,625	9,366	12,252	

Cont.	2023-24	2022-23	2021-22	2020-21	2019-20
TN McWherter	3,000	5,366	3,000		
TN Dual Enrollment	43,923	3,000	11,500	14,500	
TN Helping Heroes		34,881		2,000	
TN Minority Teaching				5,000	
Tennessee State Grant		43,500		400,000	342,000
Tennessee Education Grant		5,366		158,563	43,625
State Grants (Combined Total)	1,818,053	446,000		805,077	675,898
Americorps	6,838	0	8,142	5,572	14,614
Federal Graduate PLUS Loans	38,727	13,855	49,157	46,202	22,733
Robert C. Byrd		24,322			
<b>TOTAL FEDERAL AND STATE AID</b>	<b>\$11,858,712</b>	<b>\$9,405,795</b>	<b>\$8,533,082</b>	<b>\$7,503,910</b>	<b>\$7,338,170</b>

OTHER NON-INSTITUTIONAL AID	2023-24	2022-23	2021-22	2020-21	2019-20
<b>Churches and Organizational Scholarships</b>					
Organizational Support 1	461,935	488,123	488,888	704,187	670,321
Organizational Support 2	97,763	133,069	118,908		
Organizational Support 3	8,250	25,650	31,224		
Organizational Support 4	2,200	3,900	6,795		
Organizational Support 5	1,500	3,000	4,587		
Organizational Support 6	500	1,900	500		
Organizational Support 7		250	1,000		
Non TN Vocational Rehabilitation		7,240			
<b>Total Church and Organizational Support</b>	572,148	663,132	651,902		
Alternative Student Loans (TN ONLY)	696,807	732,141	637,071	601,051	285,991
<b>TOTAL OTHER NON-INSTITUTIONAL AID</b>	1,841,103	1,395,273	1,288,973	1,305,238	956,312
<b>TOTAL NON-INSTITUTIONAL AID</b>	15,540,918	10,801,068	9,822,055	8,809,148	7,752,057

<b>TOTAL AID AWARDED</b>	<b>\$15,524,883</b>	<b>\$14,378,331</b>	<b>\$12,846,801</b>	<b>\$11,740,106</b>	<b>\$12,429,990</b>
--------------------------	---------------------	---------------------	---------------------	---------------------	---------------------

(Provided by Financial Aid Office)

<b>BUSINESS FINANCE</b>									
<i>Budget (\$ millions)</i>	Fall 2016	Fall 2017	Fall 2018	Fall 2019	Fall 2020	Fall 2021	Fall 2022	Fall 2023	Fall 2024
<b>TOTAL</b>	\$31.7	\$30.6	\$31.6	\$32.6	\$32.2	\$32.7	\$33.6	\$36.1	\$34.1
<b>Total Investments</b>									
	Fall 2016	Fall 2017	Fall 2018	Fall 2019	Fall 2020	Fall 2021	Fall 2022	Fall 2023	Fall 2024
Endowments	\$59.1	\$64.0	\$68.3	\$70.4	\$72.1	\$98.7	\$93.4	\$97.8	\$112.5
Unrestricted	\$53.8	\$60.4	\$63.0	\$54.5	\$52.3	\$64.0	\$58.6	\$55.8	\$65.7
<b>Long-term Debt (\$ millions)</b>									
	Fall 2016	Fall 2017	Fall 2018	Fall 2019	Fall 2020	Fall 2021	Fall 2022	Fall 2023	Fall 2024
<b>TOTAL</b>	\$26.6	\$40.8	\$39.5	\$38.2	\$36.8	\$35.5	\$34.3	\$33.0	\$31.7

# Advancement

Percent of Alumni Giving	Fall 2019	Fall 2020	Fall 2021	Fall 2022	Fall 2023
TN	10.0%	8.7%	8.1%	7.8%	6%
FL	4.0%	4.9%	2.0%	1.8%	1%



Johnson Magazine Circulation	2021	2022	2023	2024
Individuals	37,223	37,085	35,248	34,761
Churches	4,547	4,514	5,053	441
Other	48	52		
Foreign	53	47	52	120
<b>TOTAL</b>	<b>41,871</b>	<b>41,698</b>	<b>40,353</b>	<b>35,322</b>

Donation Totals (\$ millions)*	Fall 2018	Fall 2019	Fall 2020	Fall 2021	Fall 2022	Fall 2023
<b>TOTAL</b>	<b>\$ 4,065,418</b>	<b>\$ 4,743,830</b>	<b>\$5,197,160</b>	<b>\$5,135,606</b>	<b>\$6,621,783</b>	<b>\$6,124,665</b>

\* Does not distinguish between regular and special gift years.

JUTN Total Annual Giving Summaries	2019-2020	2020-21	2021-22	2022-23	2023-24
Unrestricted (General Fund)	\$693,271	\$670,853	\$664,213	\$1,001,087	\$700,426
Unrestricted (General Scholarship Fund)	\$82,781	\$65,548	\$65,307	\$61,630	\$54,645
Temporarily Restricted - Campaign Projects	\$630,186	\$774,630	\$977,303	\$316,809	\$392,958
Temporarily Restricted - Campaign General	\$414,726	\$525,795	\$705,431	\$553,322	\$499,092
Temporarily Restricted - Other	\$582,290	\$1,171,064	\$172,701	\$582,993	\$1,821,482
Temporarily Restricted - Vanguard Church (created 2019)	\$15,698	\$55,568	\$62,181	\$68,139	\$90,393
Permanently Restricted - General Campaign	\$1,066,168	\$800,756	\$1,017,053	\$731,547	\$818,157
Unrestricted Bequests	\$161,375	\$127,352	\$291,409	\$2,145,364	\$562,087
Restricted Bequests	\$57,628	\$107,000	\$321,636	\$200,801	\$434,094
Annuities	\$129,460	\$86,585	\$51,084	\$129,156	\$299,366
Gally Trust (McCoy estate in 2005/06)	\$232,450	\$160,615	\$163,838	\$249,870	\$170,899
<b>Year-to Date Donation Totals</b>	<b>\$4,066,034</b>	<b>\$4,545,765</b>	<b>\$4,492,155</b>	<b>\$6,040,718</b>	<b>\$5,843,599</b>

Individual Donor Category Analysis	2019-2020			2020-2021			2021-2022			2022-23			2023-24		
	Count	Amount	% of Total \$	Count	Amount	% of Total \$	Count	Amount	% of Total \$	Count	Amount	% of Total \$	Count	Amount	% of Total \$
15000+	19	\$1,177,120	49.0%	21	\$1,149,307	49.9%	21	\$1,552,371	54.6%	3	\$572,444	19.4%	22	\$1,372,149	54.6%
10000-14999	17	\$194,613	8.1%	15	\$165,550	7.2%	25	\$264,690	9.3%	47	\$1,286,350	43.6%	18	\$196,550	7.8%
5000-9999	46	\$290,880	12.1%	42	\$266,694	11.6%	46	\$274,208	9.6%	48	\$287,959	9.8%	38	\$237,129	9.4%
1000-4999	263	\$483,588	20.1%	280	\$499,648	21.7%	294	\$523,706	18.4%	309	\$564,982	19.2%	276	\$515,127	20.5%
500-999	198	\$130,230	5.4%	172	\$107,288	4.7%	175	\$107,503	3.8%	172	\$108,498	3.7%	156	\$98,026	3.9%
100-499	549	\$107,606	4.5%	512	\$100,326	4.4%	582	\$109,334	3.8%	610	\$113,568	3.9%	434	\$85,143	3.4%
Including no name Gifts 0-99	389	\$19,001	0.8%	336	\$14,637	0.6%	299	\$13,240	0.5%	365	\$15,207	0.5%	243	\$10,364	0.4%
<b>Total</b>	<b>1481</b>	<b>\$2,403,038</b>	<b>100.0%</b>	<b>1378</b>	<b>\$2,303,450</b>	<b>100.0%</b>	<b>1442</b>	<b>\$2,845,053</b>	<b>100%</b>	<b>1,554</b>	<b>\$2,949,008</b>	<b>100.0%</b>	<b>1,187</b>	<b>\$2,514,488</b>	<b>100.0%</b>

Church Donor Category Analysis	2019-2020			2020-2021			2021-2022			2022-23			2023-24		
	Count	Amount	% of Total \$	Count	Amount	% of Total \$	Count	Amount	% of Total \$	Count	Amount	% of Total \$	Count	Amount	% of Total \$
10000 +	8	\$128,239	19.9%	10	\$188,082	26.8%	10	\$187,030	26.7%	10	\$178,257	25.3%	20	\$345,195	35.4%
5000 - 9999	18	\$120,043	18.6%	14	\$104,675	14.9%	19	\$119,831	17.1%	29	\$183,372	26.0%	35	\$226,546	23.2%
3000 - 4999	37	\$136,698	21.2%	42	\$159,171	22.7%	42	\$160,807	22.9%	30	\$112,790	16.0%	41	\$160,424	16.4%
1200 - 2999	104	\$193,849	30.1%	103	\$189,468	27.0%	91	\$175,990	25.1%	93	\$177,733	25.2%	93	\$180,208	18.5%
600 - 1199	59	\$48,477	7.5%	54	\$44,303	6.3%	48	\$40,702	5.8%	46	\$37,907	5.4%	53	\$47,767	4.9%
1-599	63	\$17,211	2.7%	60	\$16,703	2.4%	60	\$17,021	2.4%	48	\$14,345	2.0%	57	\$16,333	1.7%
<b>Total</b>	<b>289</b>	<b>\$644,517</b>	<b>100.0%</b>	<b>283</b>	<b>\$702,402</b>	<b>100.0%</b>	<b>270</b>	<b>\$701,380</b>	<b>100.0%</b>	<b>256</b>	<b>\$704,404</b>	<b>100.0%</b>	<b>299</b>	<b>\$976,473</b>	<b>100.0%</b>

JUTN Donors by Constituency	2019-20		2020-21		2021-22		2022-23		2023-24	
	Count	Amount	Count	Amount	Count	Amount	Count	Amount	Count	Amount
Alumni *	436	\$371,939	404	\$394,853	392	\$320,316	372	\$406,250	335	\$415,590
Friends	565	\$418,805	531	\$264,567	614	\$852,473	668	\$486,813	472	\$330,046
Honorary Alumni	339	\$1,203,458	321	\$1,331,283	302	\$1,383,262	268	\$1,405,149	250	\$1,099,412
Personnel (faculty/staff/trustees/former trustees)	102	\$400,061	93	\$317,793	90	\$300,718	100	\$291,036	92	\$590,578
Churches (also camps and SS classes)	274	\$644,467	268	\$702,302	259	\$708,130	245	\$706,347	264	\$789,812
Estates	13	\$142,369	8	\$234,352	10	\$589,774	10	\$2,346,165	35	\$1,758,476
Foundations, Organizations, Other	44	\$902,319	37	\$1,305,791	42	\$359,129	35	\$398,958	12	\$996,180
<b>Total</b>	<b>1773</b>	<b>\$4,083,418</b>	<b>1662</b>	<b>\$4,550,941</b>	<b>1709</b>	<b>\$4,513,802</b>	<b>1698</b>	<b>\$6,040,718</b>	<b>1460</b>	<b>\$5,980,095</b>



**Johnson University, Tennessee**

7900 Johnson Drive

Knoxville, TN 37998

865-573-4517

[JohnsonU@JohnsonU.edu](mailto:JohnsonU@JohnsonU.edu)

