

Statistics and Trends
Fall 2023

Table of Contents

1. Organizational Structure

Mission	1
Board of Trustees	2
Senior Leadership Team	3
Organizational Charts	
<i>Senior Leadership Team</i>	4
<i>Academics: Department Administration</i>	5
<i>Academics: Schools Administration</i>	6
<i>Administration, JUFL</i>	7
<i>Admissions</i>	8
<i>Advancement</i>	9
<i>Athletics</i>	10
<i>Campus Services: Facilities</i>	11
<i>Campus Services: I.T. and Media</i>	12
<i>Campus Services: Operations</i>	13
<i>Communication</i>	14
<i>Community Engagement</i>	15
<i>Finance</i>	16
<i>Student Life</i>	17

2. Fall Enrollment

Applicants, Accepted, Matriculated	18
First-time Freshmen	18
First Generation First-time Freshmen	18
Fall Enrollment by Location and Division	19
Fall Enrollment by Division	20
Fall Enrollment: Twenty Year Trend	21
Fall to Spring Enrollment	22
Class Status	23
Enrollment Status	23
FTE by Location, Class and Level	23
Student to Faculty Ratio	23

3. Program Enrollment

<i>School of Arts and Sciences</i>	24
<i>School of Bible and Theology</i>	24
<i>School of Business and Public Leadership</i>	25
<i>School of Communication and Creative Arts</i>	25
<i>School of Christian Ministries</i>	26
<i>School of Social and Behavioral Sciences</i>	28
<i>Templar School of Education</i>	28
Other Enrollment	29
Total Enrollment	29
Enrollment in Minors, Third Majors, and Certificates	30

4. Graduation

<i>School of Arts and Sciences</i>	31
<i>School of Bible and Theology</i>	31
<i>School of Business and Public Leadership</i>	32
<i>School of Communication and Creative Arts</i>	32
<i>School of Christian Ministries</i>	33
<i>School of Social and Behavioral Sciences</i>	34
<i>Templar School of Education</i>	34
Total Graduation	34
Running Total of Graduates	34
Graduation for Minors, Third Majors, and Certificates	35
Graduation By Year: Historical From 1896	36

5. Retention & Graduation Rates

First-time Freshmen Retention	37
JUTN Retention by Demographic	38
Graduation Rates at 100%, 150% and 200%	39
Overall Graduation and Transfer-out Rates	39
Graduation Rates by Demographic	40
Four-year Student Right-to-Know Rates	40

6. Demographics

Student Body Demographics	41
Undergrad-Enrollment by Sex	42
IPEDS Race & Ethnicity-Undergrad	43
IPEDS Race & Ethnicity-Graduate	43
IPEDS Race & Ethnicity-Post-Graduate	43
Religious Affiliation	44
State of Residence	45
Country of Residence	46
Employee Demographics	47



7. Financial Trends

Tuition	48
Discount Rate	48
Percent of Undergrad Receiving Aid	48
Institutional Aid	48
Average Indebtedness	48
Net Price Calculations	48
JUTN Financial Aid	49
Business: Budget	51
Business: Total Investments	51
Business: Long-term Debt	51

8. Advancement

Johnson Magazine Circulation	52
JUTN Annual Giving Summaries	52
JUTN Category Analysis	53

Johnson University Mission

Mission Statement

Johnson University educates students for Christian ministries and other strategic vocations framed by the Great Commission in order to extend the kingdom of God among all nations.

Johnson University, a private, coeducational institution of higher learning offering associate, baccalaureate, and graduate degrees, strives to be faithful through twenty-first century methods to its historic purpose of preparing students to preach the Gospel.

Johnson University seeks qualified students committed to communicating throughout the world the message of peace, wholeness, and restoration as described in Christian Scriptures. We enroll students from all age groups and from diverse geographic, ethnic, and social backgrounds. Consistent with our historic practice, we endeavor to make education available to students regardless of their financial resources.

Johnson University engages a faculty supportive of its mission and committed to teaching and advising; scholarly and creative activity; and service to churches, Johnson University, and the larger community. We create a supportive environment for spiritual formation in which students and faculty can identify abilities and realize responsibilities for personal growth and for service to others in the churches and the human community. We also provide financial resources, facilities, and administrative and academic services that support student and faculty achievement.

Johnson University provides in the co-curricular and extracurricular activities a transformational, experiential, and missional education. These activities lead students to understand and exhibit ethical behavior consistent with scriptural norms, provide students with service learning opportunities that sharpen their abilities and sense of calling, and demonstrate ways that selected vocations accomplish their part of the Great Commission.

A Heritage with a Far-Reaching Impact. Johnson University graduates have served faithfully in Christian ministries and other strategic vocations in congregations and communities throughout the United States and around the world. Wherever they have gone, Johnson University alumni have shown the marks of personal commitment to Christ and faithfulness to the biblical witness.



Board of Trustees

The Board of Trustees of Johnson University is comprised of eight to fifteen members plus the president who serves ex officio. Members come from the ranks of the ministry and other professions representing various supporting constituencies of the University. Half the members shall be alumni of Johnson University. The major responsibility of the Board of Trustees is to give general direction and oversight to the operation of the University. As the governing body of Johnson University, the trustees establish broad institutional policies, aid in securing financial resources to support the work of the University, select the chief administrative officer and, upon his recommendation, approve the other administrative officers and the faculty of the University.

Chairman	Richard E. Woods
Vice Chairman	Greg Grant
Secretary	Jeff Whitlock

Term Expires 2024:

W. Perry Bailey	Retired Corporate Executive, Salem, VA
Kenneth Funk	Business Executive, Chicago, IL
Vanessa Watkins	Associate Professor, South College, Indianapolis, IN
Jeff Whitlock	Senior Minister, Memphis, TN
Richard E. Woods	Engineering Consultant & Educator, Knoxville, TN

Term Expires 2025:

Martha Raile Alligood	Professor Emeritus & Educational Consultant, Winterville, NC
Scott Eynon	Senior Minister, Ft. Lauderdale, FL
Gregory J. Grant	Senior Minister, Carmi, IL
Drew Mentzer	Retired Senior Minister, Oak Ridge, TN

Term Expires 2026:

Kevin Duval	Leader of Non-profit for Pastors, Roanoke, IN
Mark Harrell	Emergency Medical Physician, Morristown, TN
Bill Wang	Businessman, San Paulo, Brazil
Sam Widener	Business Owner, Johnson City, TN

Trustee Emeritus

L. D. Campbell	Pastor Emeritus, Burlington, KY
----------------	---------------------------------

Ex Officio

L. Thomas Smith	President, Johnson University
-----------------	-------------------------------

Legal Counsel

Paul Coleman	Knoxville, TN
--------------	---------------

Senior Leadership

L. THOMAS SMITH JR., President 2018-present. Professor of History and Theology (1990); B.A. in Bible and Ministry 1978, Johnson University; M.A.R. in Religion 1986, Emmanuel School of Religion; Ph.D. in History 1990, The University of Tennessee (TN)

CYNTHIA T. BARNARD, *Vice President for Finance* (2010); B.S. in Accounting 2001, Carson-Newman University; Master of Business Administration 2011, Milligan College (TN)

RICHARD CLARK, *Vice President for Advancement,* Affiliate Faculty in Nonprofit Leadership and Philanthropy (2016); B.S. in Youth Ministry 1978, Mid-Atlantic Christian University; M.A. in Theology 2005, Cincinnati Christian University; pursuing Ph.D. in Philanthropic Studies from Indiana University (TN)

MARVIN ELLIOTT, *Executive Vice President, Florida Campus* (2020); B.A. in Bible 1982, Milligan College; M.A. in Christian Leadership 2004, Kentucky Christian University; Ed.S. in Higher Education Administration 2010, Appalachian State University; Ed.D. in Educational Leadership 2012, Western Carolina University (FL)

ANDREW FRAZIER, Vice President for Student Life and Dean of Students (2013); B.A. in Management of Nonprofit Organizations and Bible and Theology 2013, M.A. in New Testament 2016, Johnson University; Ed.D. in Educational Leadership 2021, The University of New England (TN)

GREGORY L. LINTON, *Vice President for Academic Affairs/Provost,* Professor of New Testament (2006); B.A. in Bible and Preaching 1982, Johnson University; M.Div. in Christian Ministry 1985, The Southern Baptist Theological Seminary; M.A. in Higher, Adult, and Lifelong Education 2007, Michigan State University; Ph.D. in New Testament and Christian Origins 1993, Duke University (TN)

DANIEL OVERDORF, *President Elect,* Professor of Ministry Leadership (2005); B.A. Bible and Preaching 1995, Johnson University; Master of Divinity 2001, Lincoln Christian University; Doctor of Ministry Preaching 2005, Gordon-Conwell Theological Seminary (TN)

WILBUR REID, III, *Vice President for Campus Services* (2013); B.S. in Business Administration and Computer Science 1988, Milligan College; M.B.A. in Finance 1993, The University of Tennessee; Ph.D. in Organizational Leadership 2013, Regent University; M.A. in New Testament 2020, Johnson University (TN)

BRANDON PERRY, *Athletic Director* (2015); B.S. in Communication 2005, Milligan College; pursuing Master of Sport Management from Kansas University; additional studies: Johnson University (TN)

LISA TARWATER, *Chief Admissions Officer* (2014) B.S. in Tourism, Food, and Lodging Administration 1988, University of Tennessee Knoxville (TN)



Senior Leadership Team

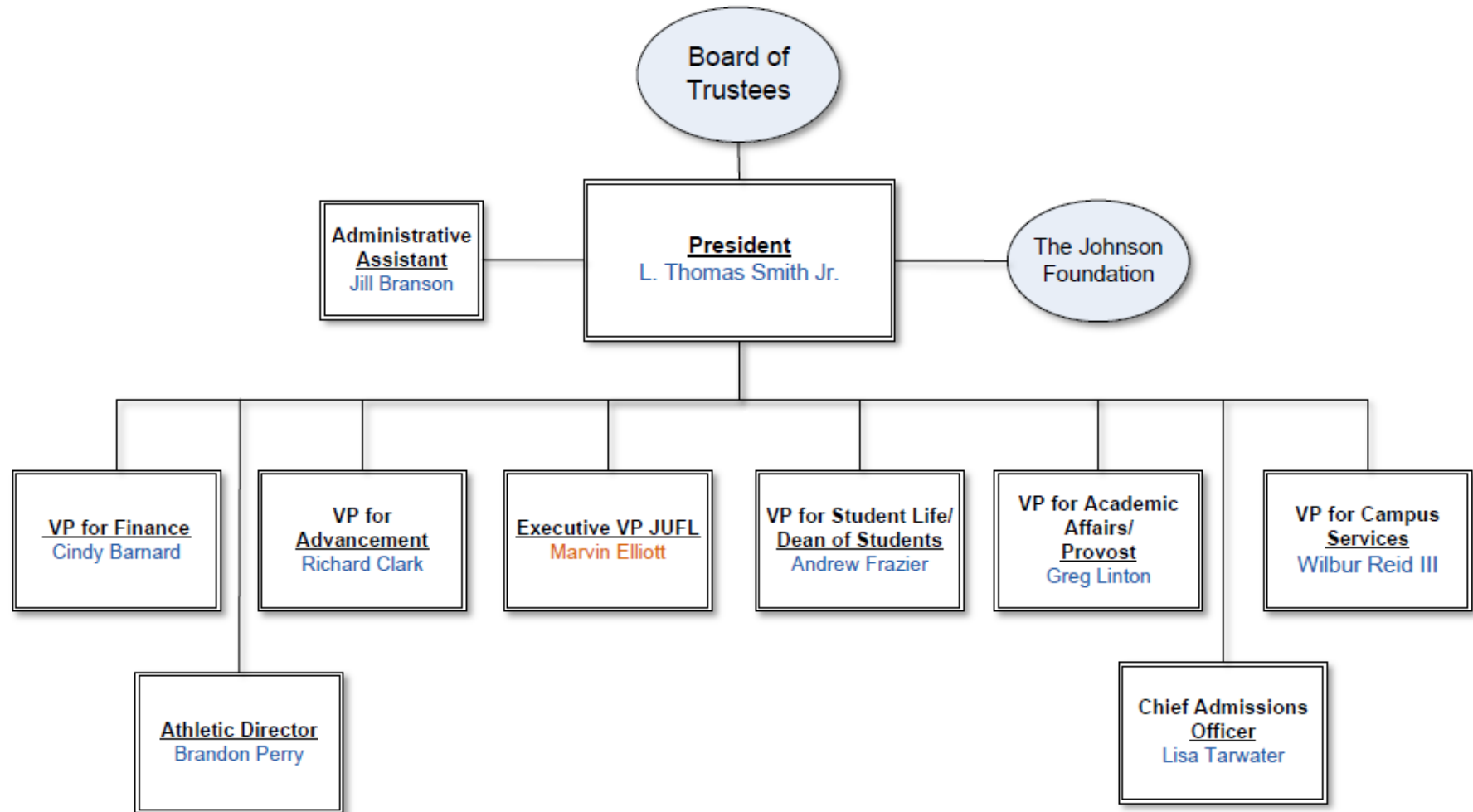

Academics: Department Administration

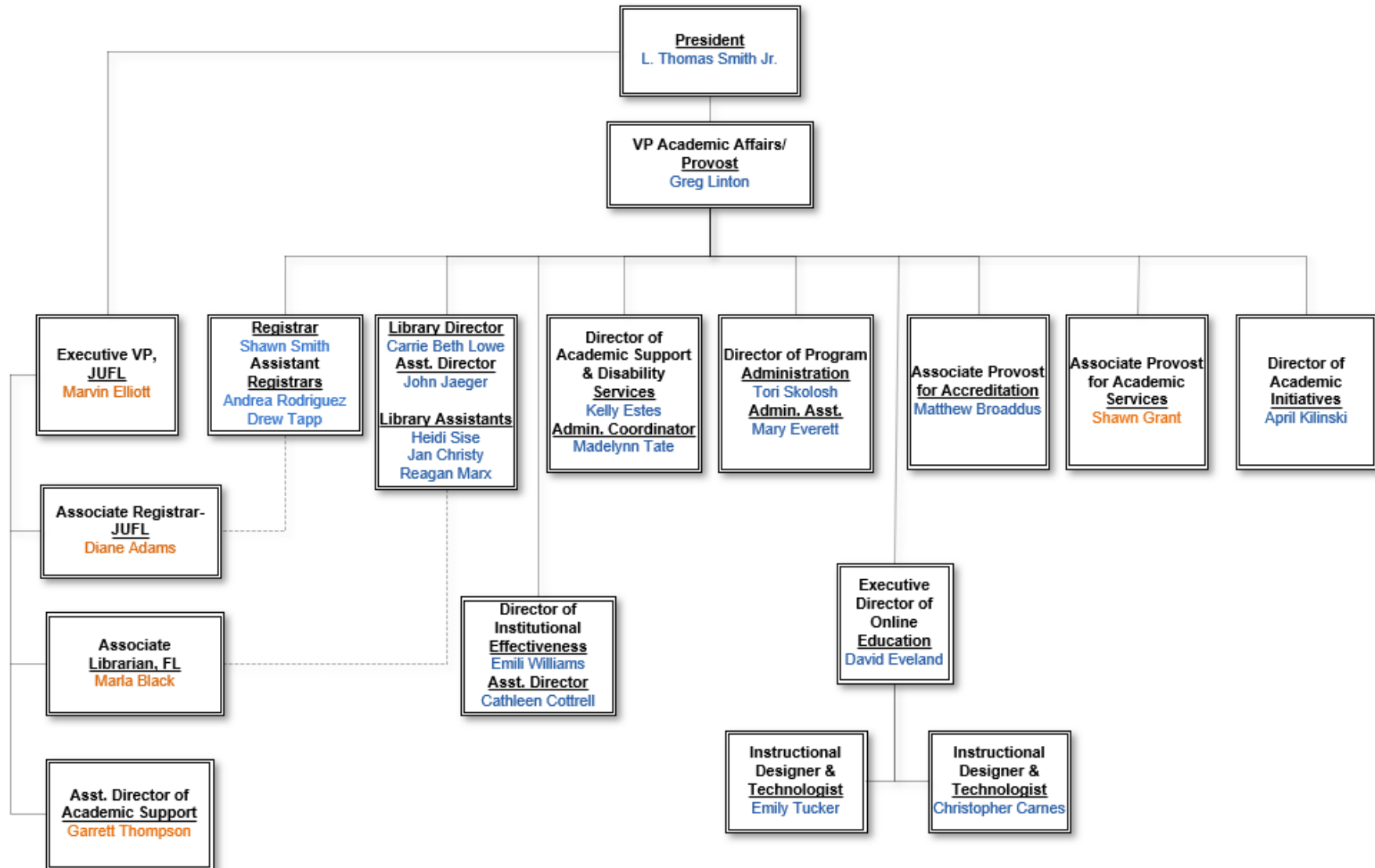

--- Denotes shared reporting responsibilities between TN & FL Campuses

Academics: Schools Administration

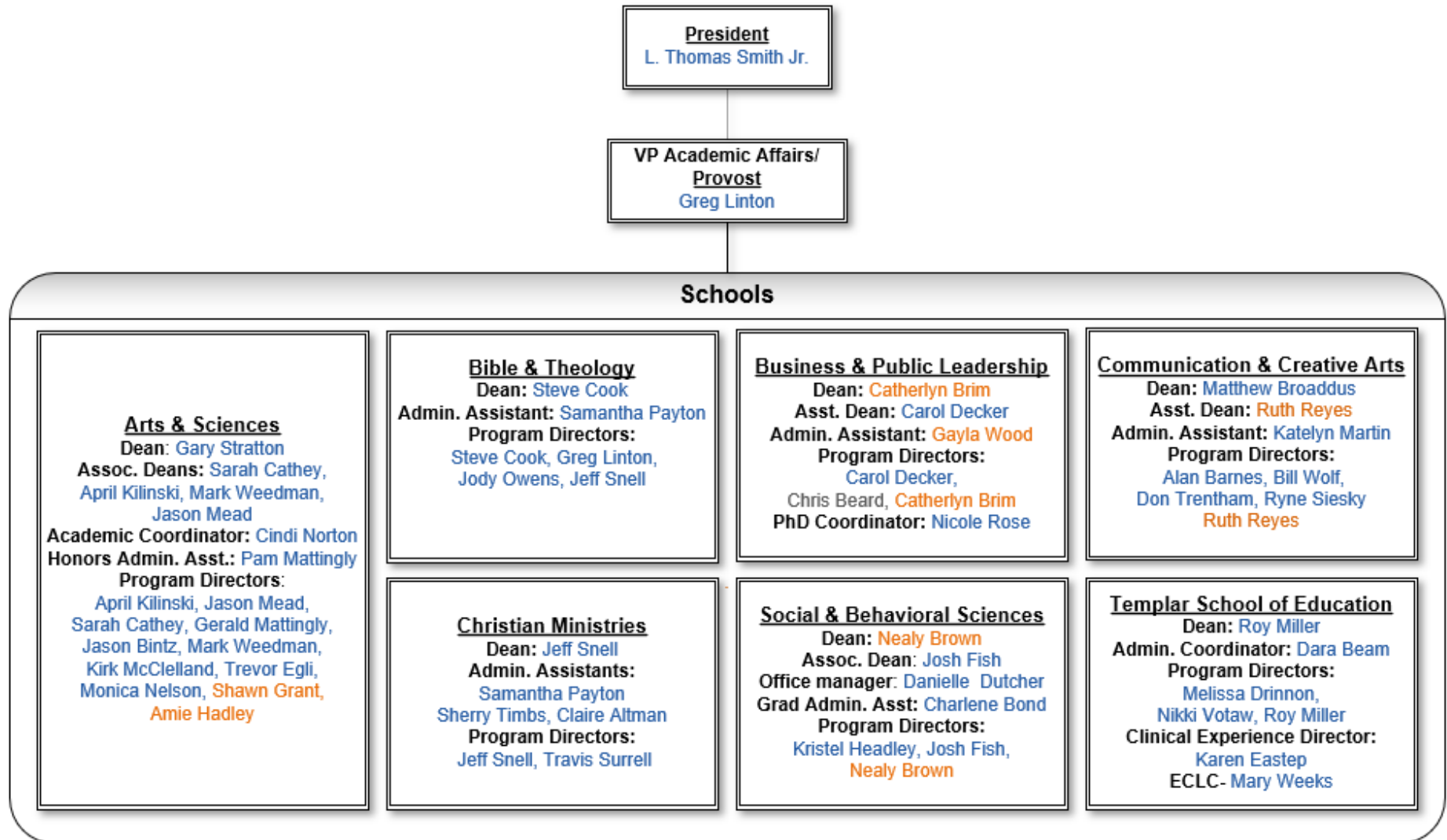

Administration-JUFL

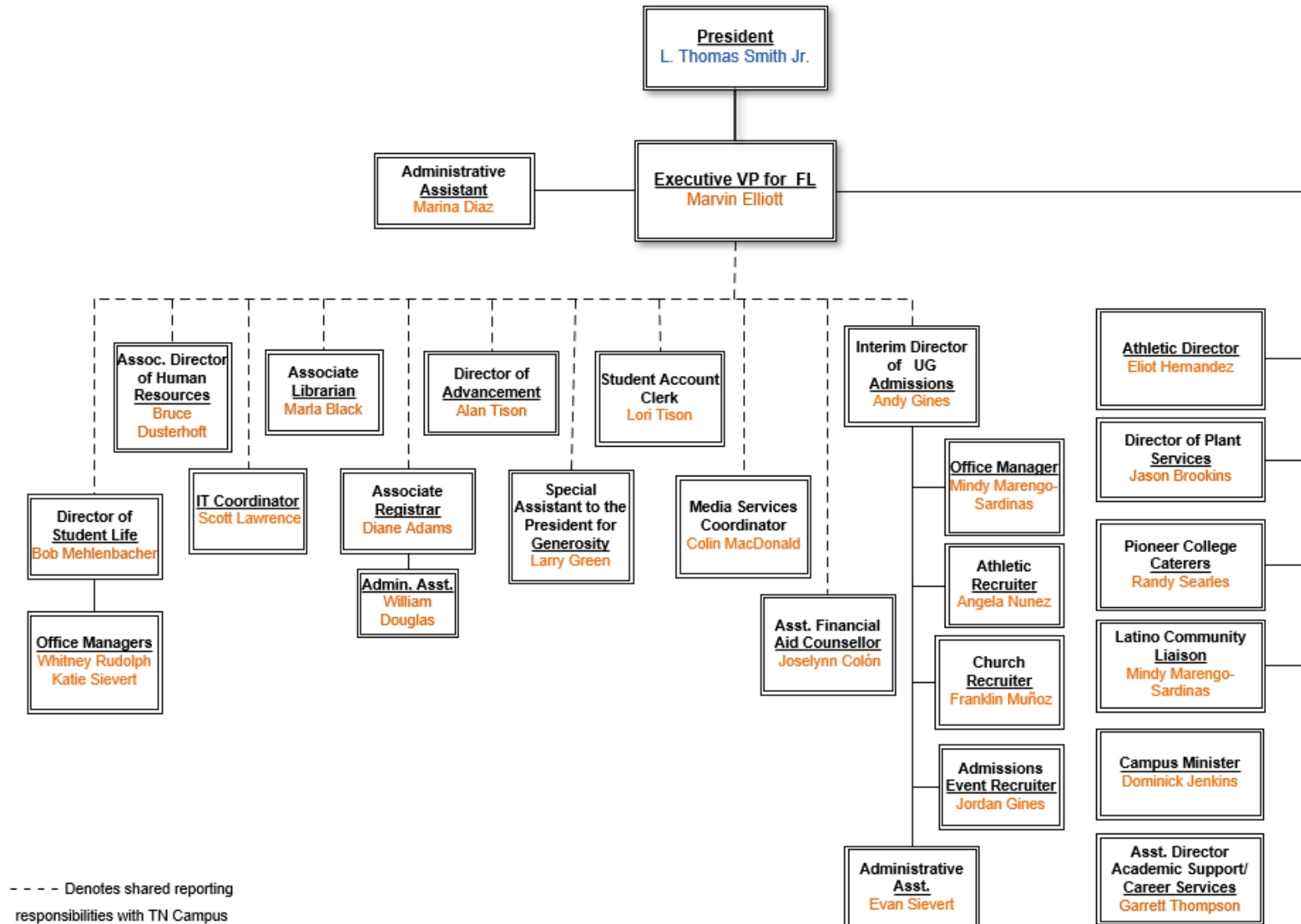

Admissions

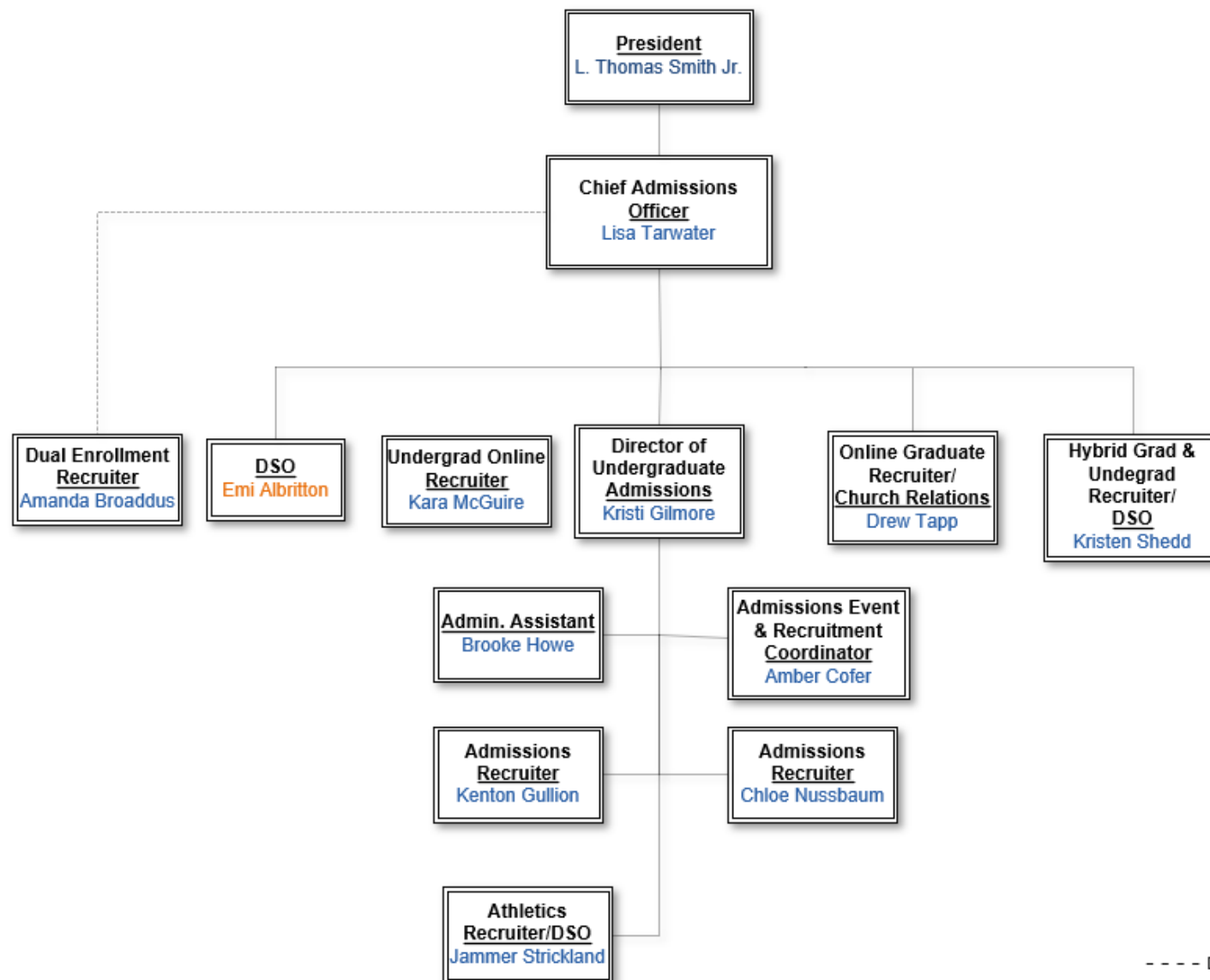

- - - - Denotes shared reporting

Advancement

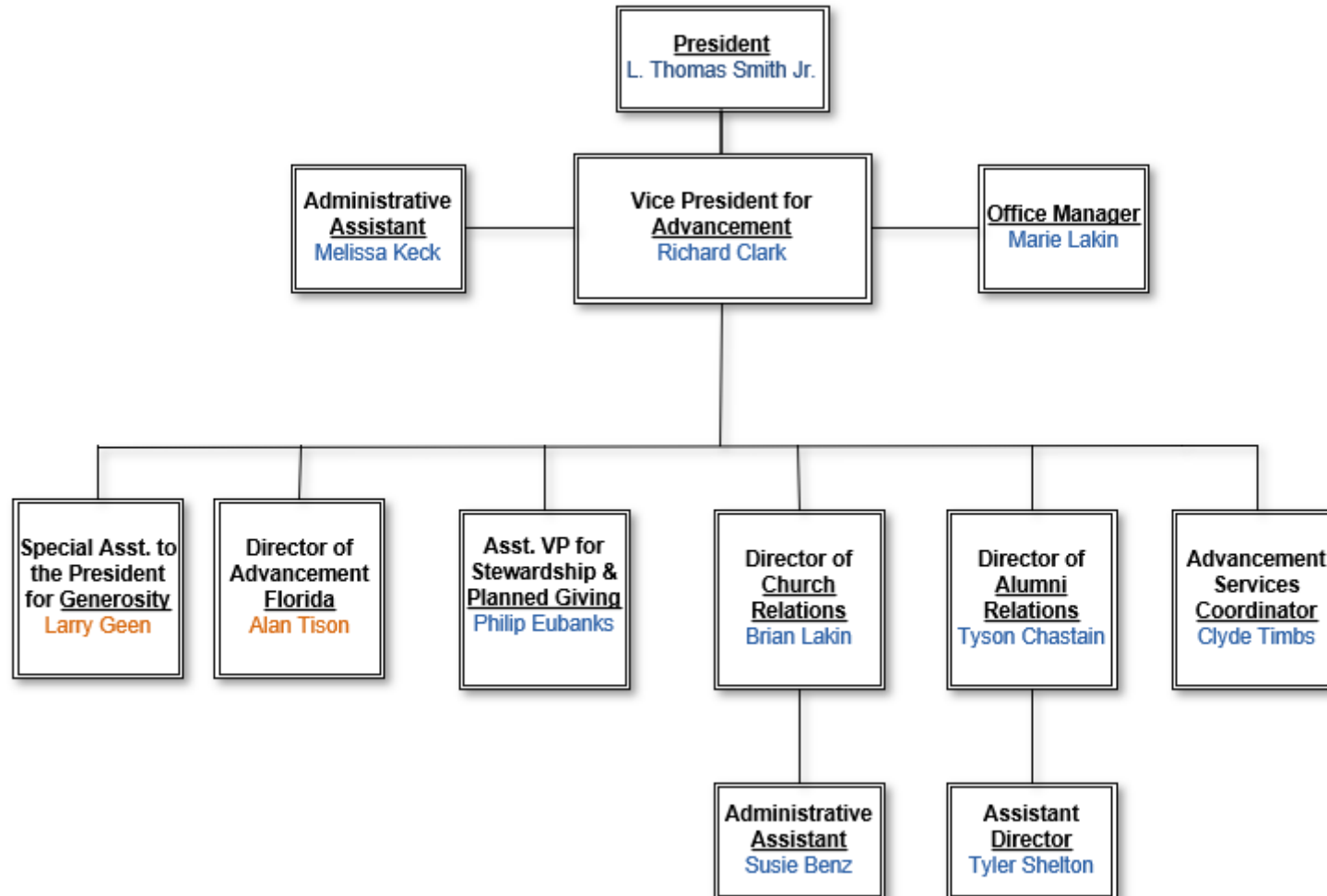

Athletics

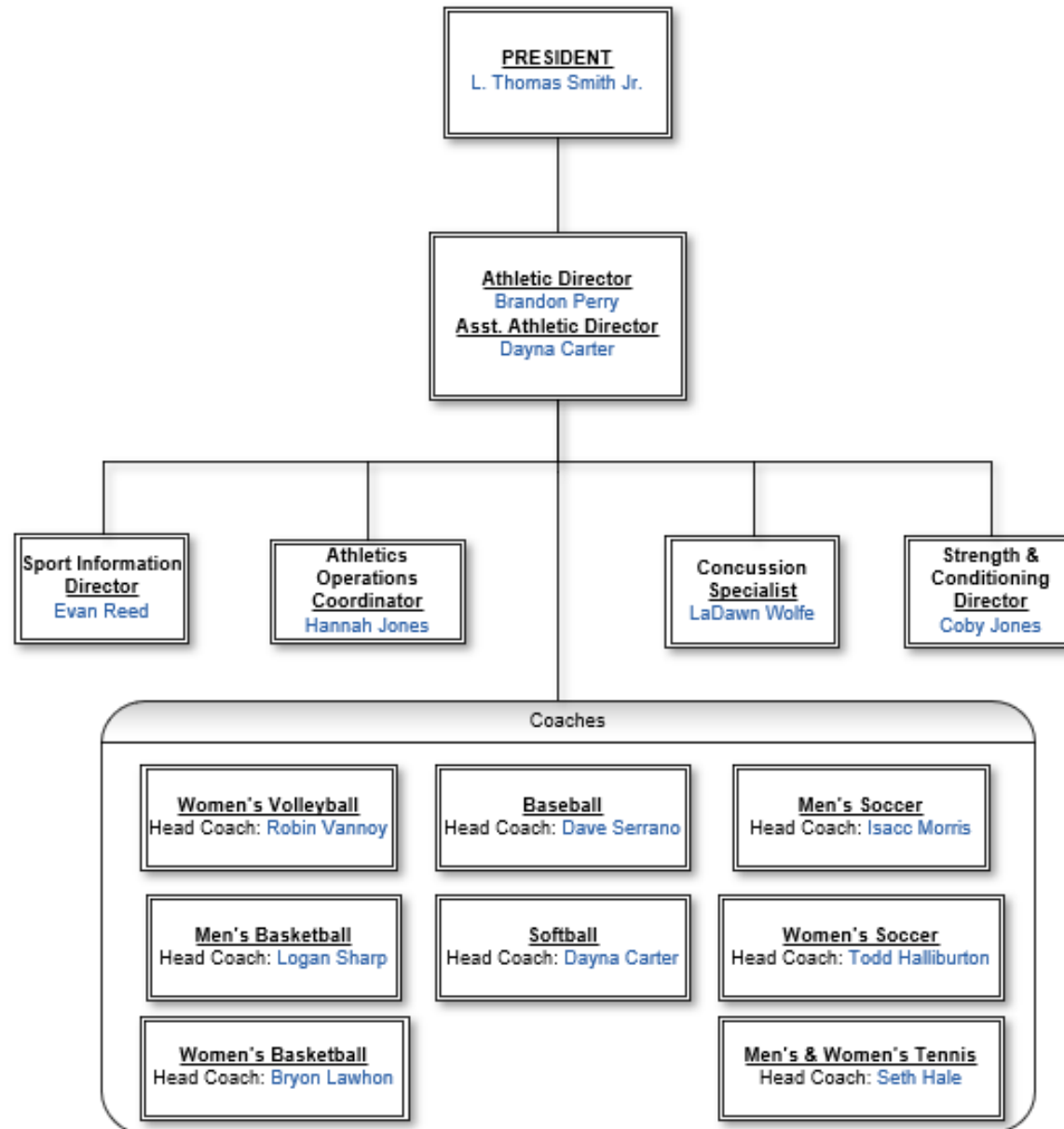

Campus Services: Facilities

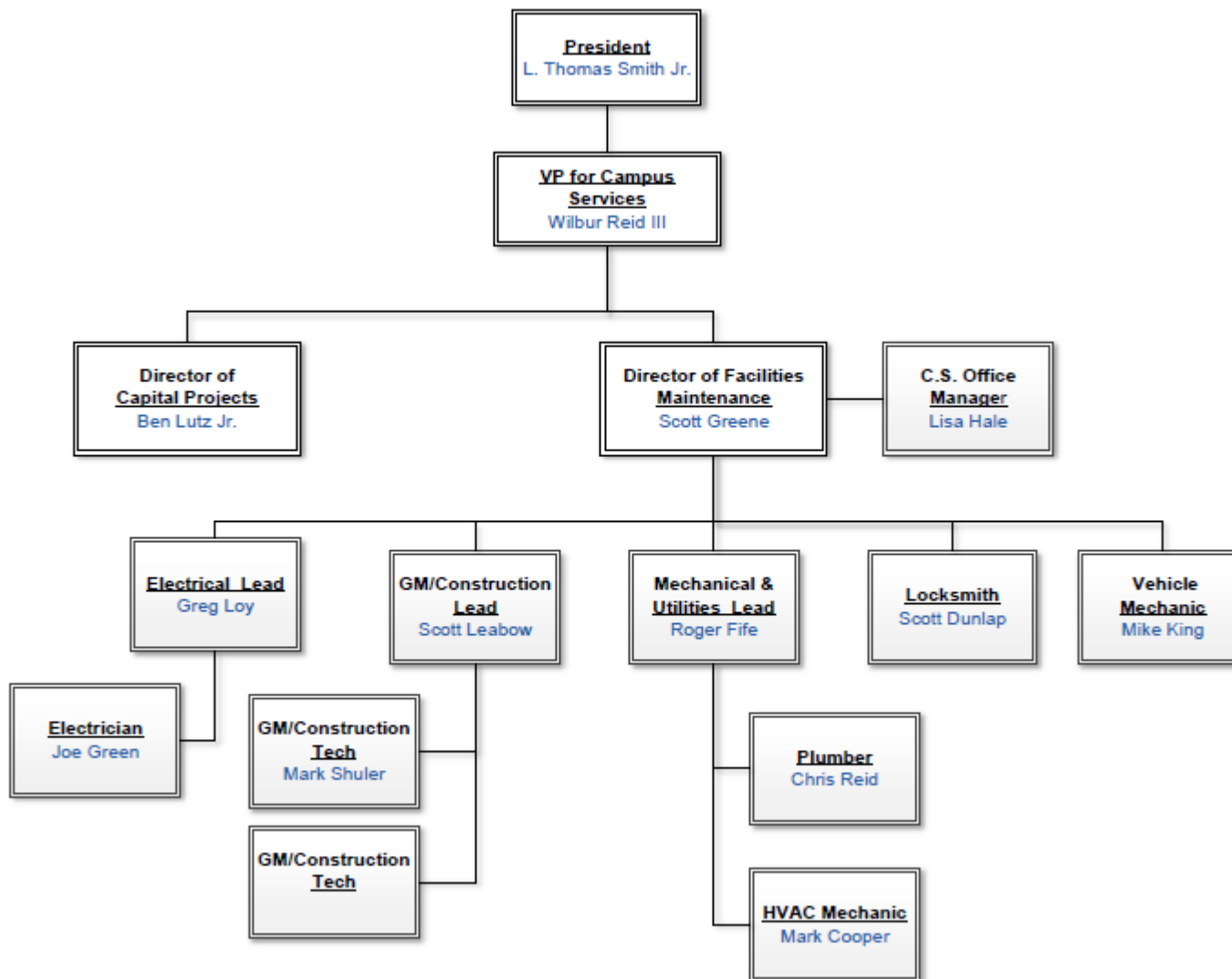

Campus Services: I.T. and Media

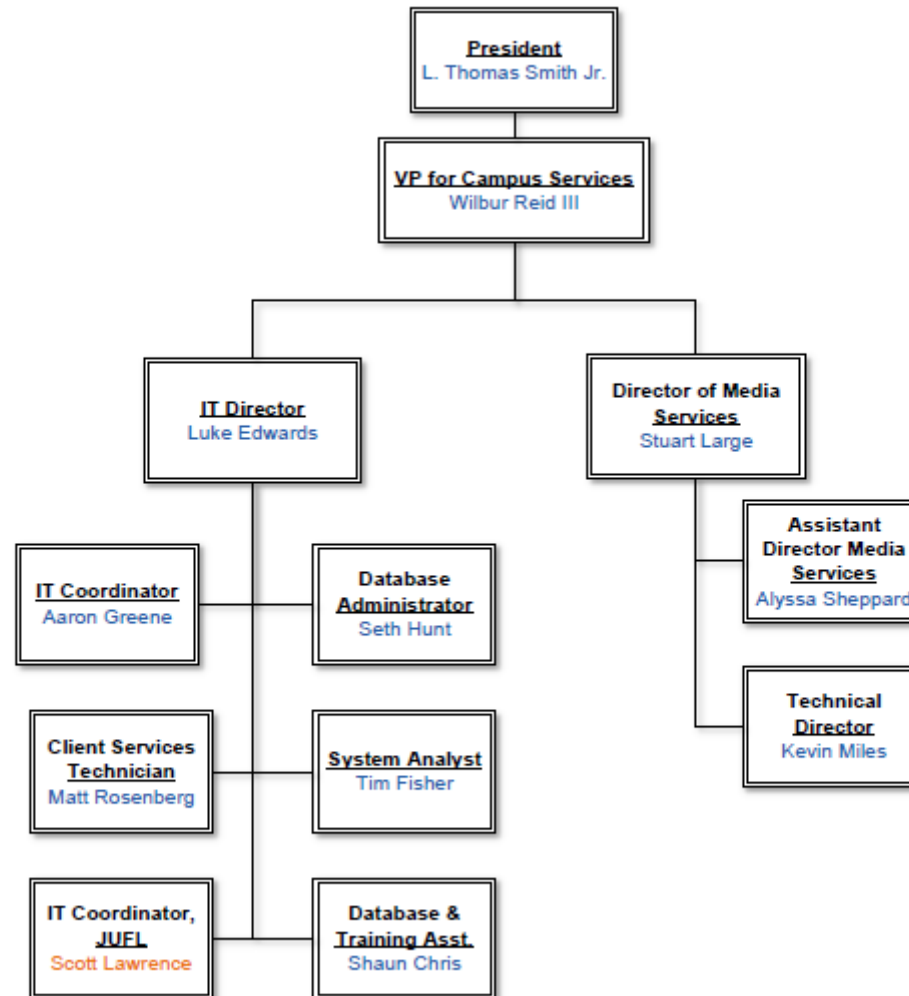

Campus Services: Operations

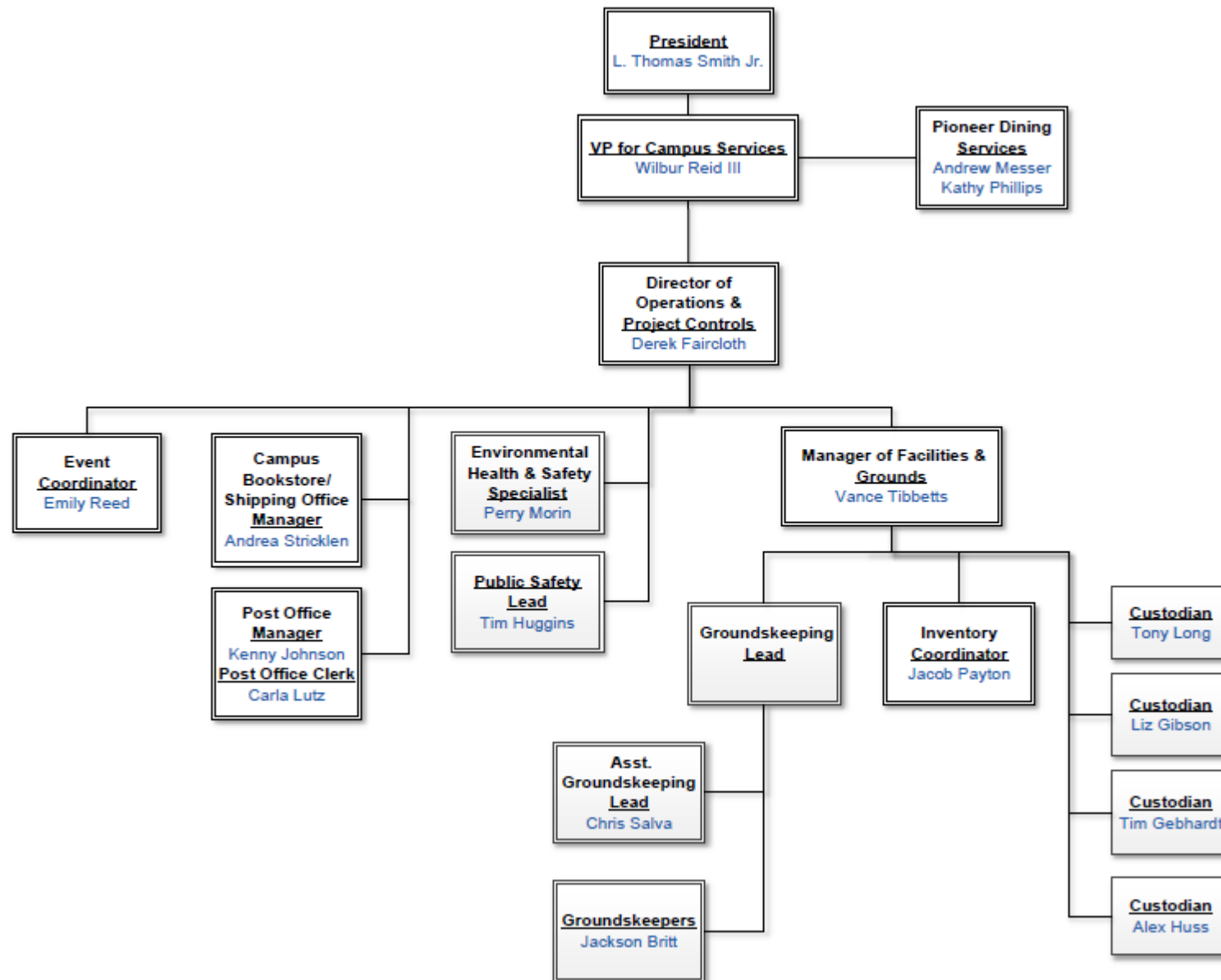

Communication

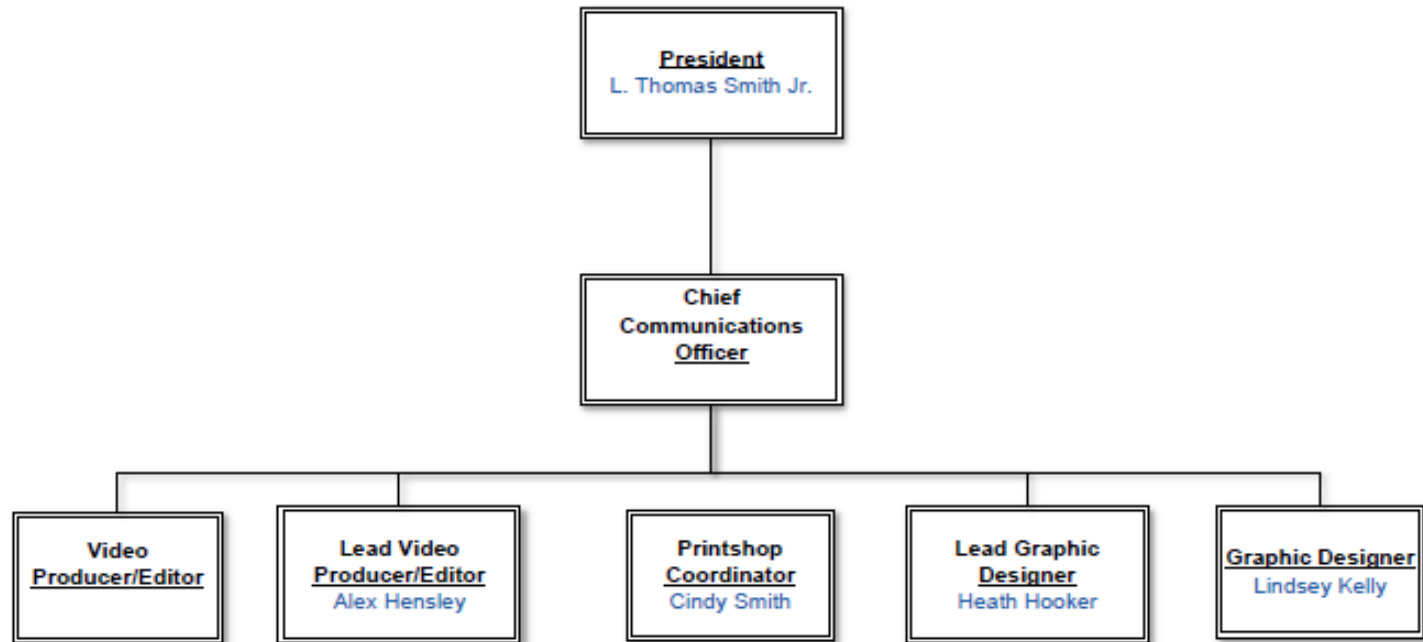

Community Engagement

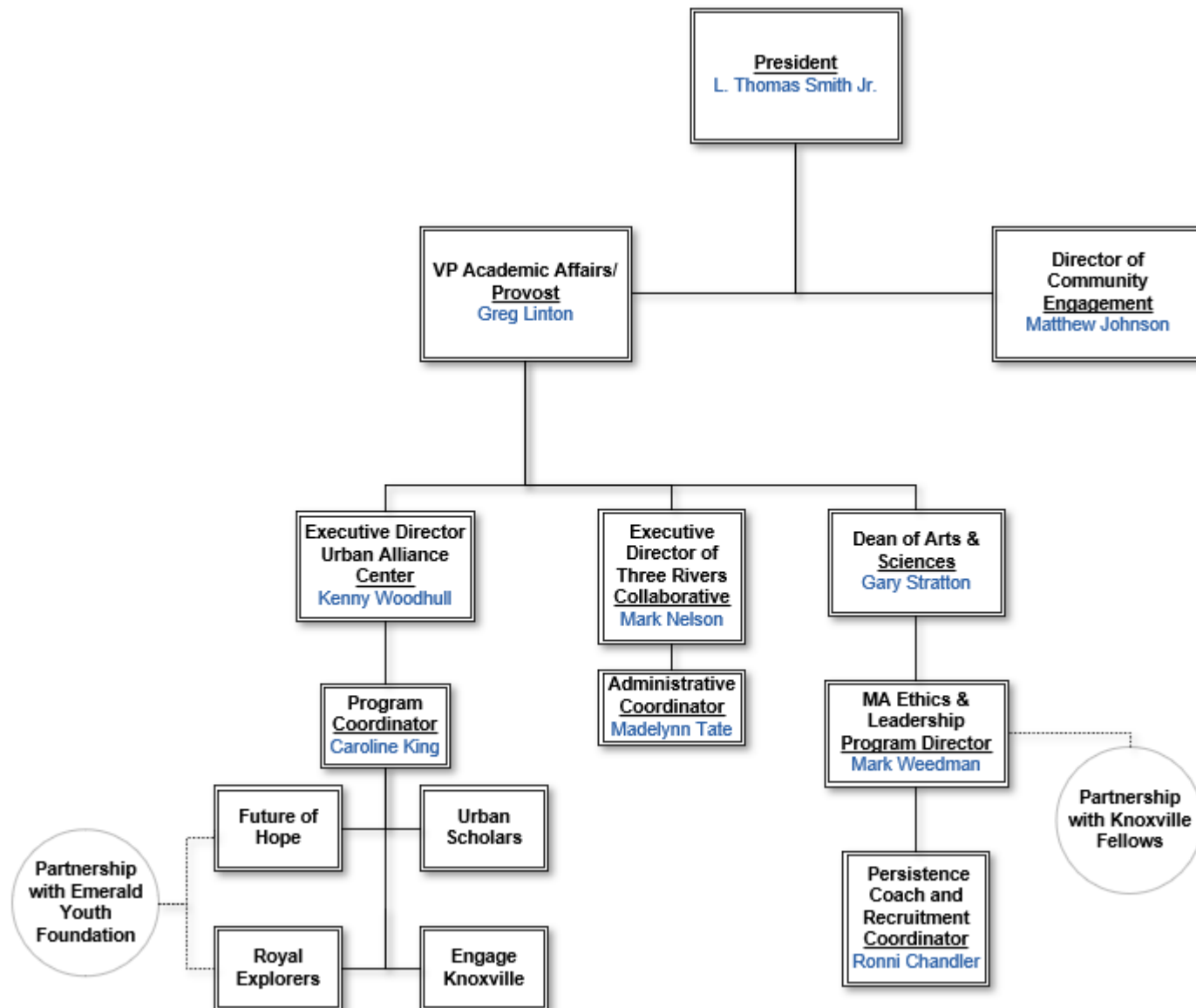

Finance

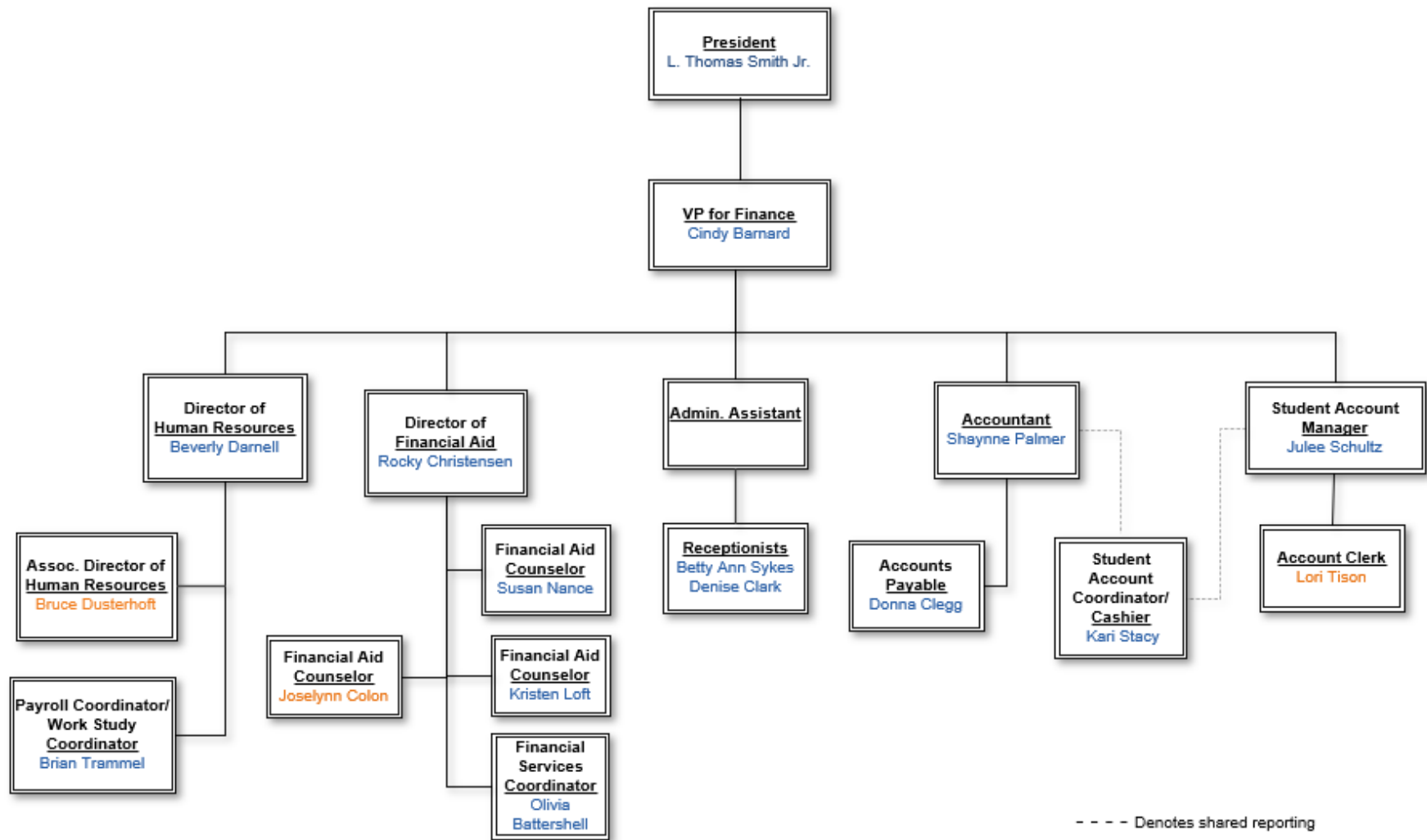

Student Life

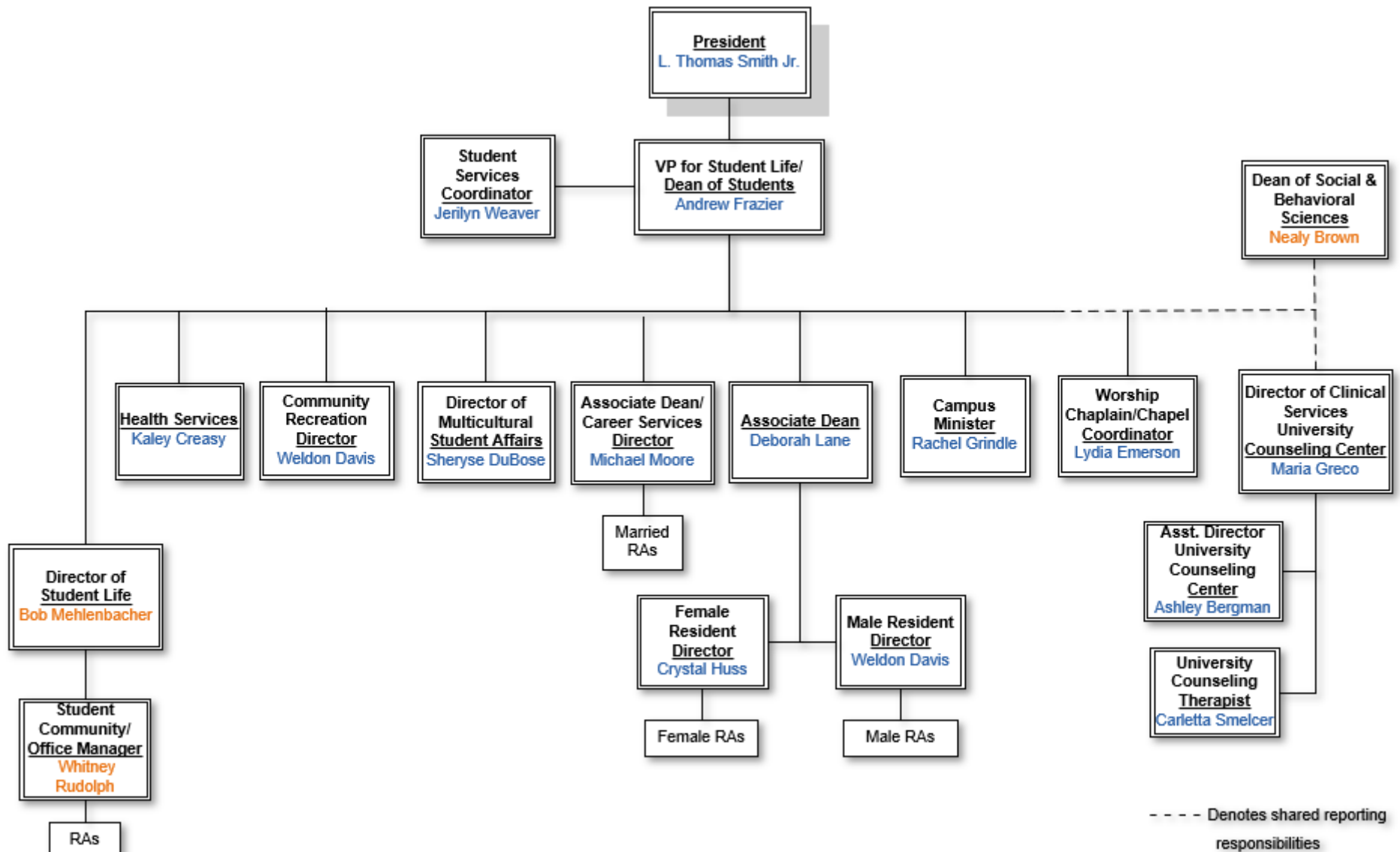

Enrollment

New Students- Fall		Fall 2017	Fall 2018	Fall 2019	Fall 2020	Fall 2021	Fall 2022	Fall 2023	LY # +/-	LY% +/-
TN	Applicants	579	629	539	570	581	645	606	-39	-6.0%
	Accepted	298	324	354	383	385	423	425	2	0.5%
	Matriculated	199	211	235	234	228	264	260	-4	-1.5%
FL	Applicants	341	482	384	300	260	270	359	89	33.0%
	Accepted	129	139	146	118	111	110	147	37	33.6%
	Matriculated	80	104	76	51	55	61	59	-2	-3.3%
OL	Applicants	196	168	183	158	156	142	155	13	9.2%
	Accepted	97	88	87	94	88	93	81	-12	-12.9%
	Matriculated	84	79	67	84	78	68	66	-2	-2.9%
TOTAL # Applicants		1131*	1286*	1109*	1028	997	1057	761	-296	-28.0%
TOTAL % Accepted		47%	43%	53%	58%	59%	59%	66%	7%	11.9%
TOTAL % Accepted & Matriculated		69%	69%	72%	64%	62%	63%	76%	13%	20.6%

*incl. 15 EX *incl. 7 EX *incl. 3 EX

Source: Admissions

- **Applicants:** All students who have applied to JU.
- **Accepted:** Applicants who have completed their admissions file and have been accepted into JU.
(Note: Many students seek acceptance from numerous institutions).
- **Matriculated:** Applicants who are now considered students, who have an active course schedule.
(Note: Some students may not have had active course schedules at the time of this report if their intention is to begin in Session 2 and have not yet registered for courses. These students would not be counted as matriculated.) Enrollment headcount is based on students still enrolled after the drop date, so number enrolled and number matriculated may vary.

First-time, Full-time Freshman:

A student who has no prior post-secondary experience attending any institution for the first time at the undergraduate level. Full time = 12+ credit hours. Includes students who transferred in while a first-time freshman.

First-time, Full-time (FT/FT) Freshmen	Fall 2019	Fall 2020	Fall 2021	Fall 2022	Fall 2023	LY # +/-	LY% +/-
TN	155	173	151	158	160	2	1.3%
FL	61	47	41	44	22	-22	-50.0%
OL	0	10	0	3	5	2	66.7%
TOTAL	216	225	192	205	187	-18	-8.8%

First Generation Undergrad

A student whose parent(s) did not complete a four-year college or university degree.

1st Gen Undergrad	2019		2020		2021		2022		2023	
	#	% of UG	#	% of UG	#	% of UG	#	% of UG	#	% of UG
TN	117	18%	115	18%	117	20%	117	19%	109	17%
FL	65	35%	52	33%	49	33%	48	31%	36	26%
OL	49	41%	35	29%	23	22%	28	35%	26	25%

Source: FASFA Reporting

Fall Enrollment

Undergraduate	2017	2018	2019	2020	2021	2022	2023
TN	668	621	595	603	560	592	602
TN-DE	6	67	46	38	16	24	41
FL	181	198	184	160	149	156	134
FL-DE	2	2				1	2
OL	136	133	134	120	104	80	105
EX	19	3		1			
TOTAL UG	1012	1024	959	922	829	853	884

DE=Dual Enrollment

Graduate	2017	2018	2019	2020	2021	2022	2023
TN	75	101	82	95	92	80	82
OL	144	108	112	110	92	91	69
EX	30	21	14	16	5		
TOTAL GR	249	230	208	221	189	171	151

Doctoral	2017	2018	2019	2020	2021	2022	2023
TOTAL PH	99	110	103	105	98	100	94

All Enrollment	2017	2018	2019	2020	2021	2022	2023
TOTALS	1360	1364	1270	1248	1116	1124	1129

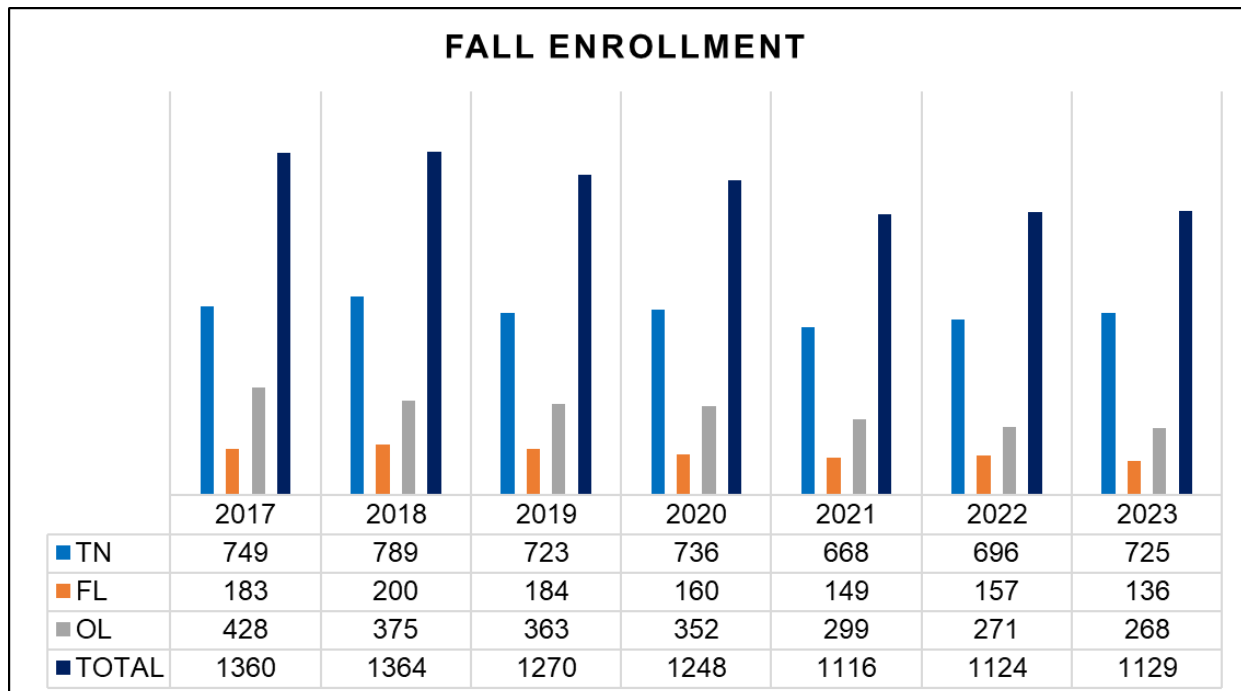

UNDERGRAD ENROLLMENT

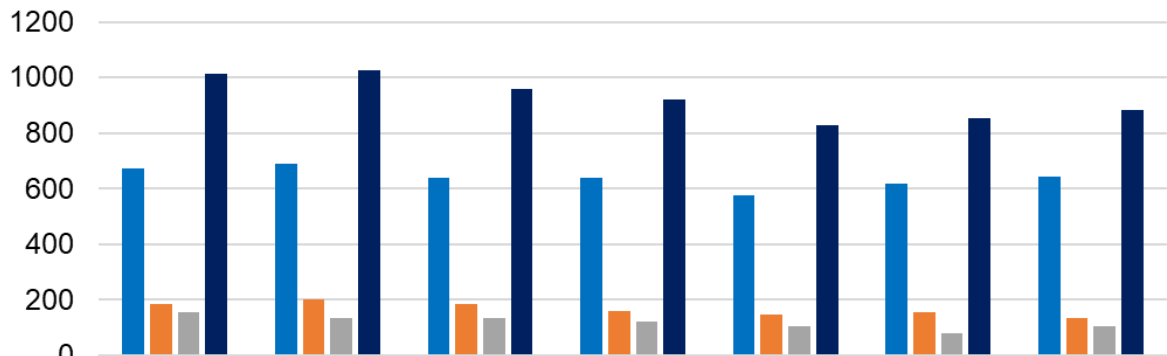

	2017	2018	2019	2020	2021	2022	2023
TN	674	688	641	641	576	616	643
FL	183	200	184	160	149	157	136
OL	155	136	134	121	104	80	105
TOTAL UG	1012	1024	959	922	829	853	884

Includes Dual Enrollment

GRADUATE ENROLLMENT

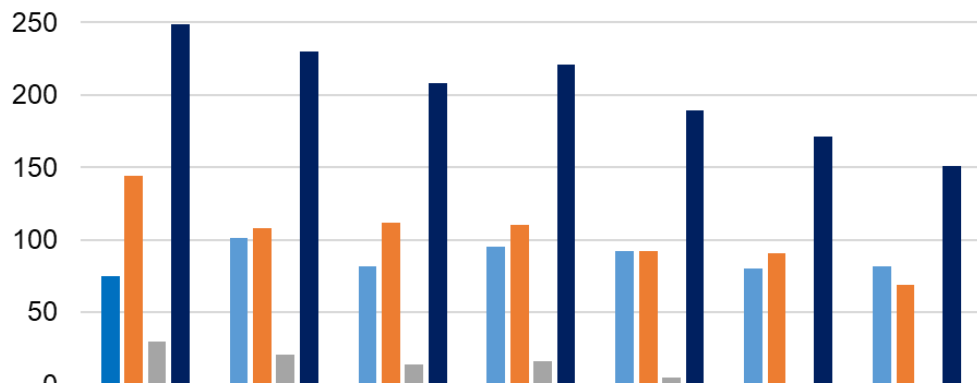

	2017	2018	2019	2020	2021	2022	2023
TN	75	101	82	95	92	80	82
OL	144	108	112	110	92	91	69
EX	30	21	14	16	5		
TOTAL GR	249	230	208	221	189	171	151

DOCTORAL ENROLLMENT

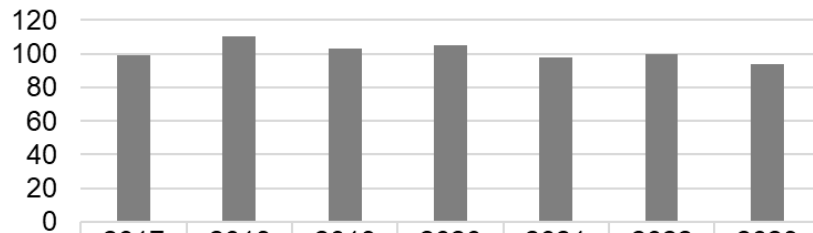

	2017	2018	2019	2020	2021	2022	2023
TOTAL PH	99	110	103	105	98	100	94

TOTAL ENROLLMENT 20 YEAR TREND

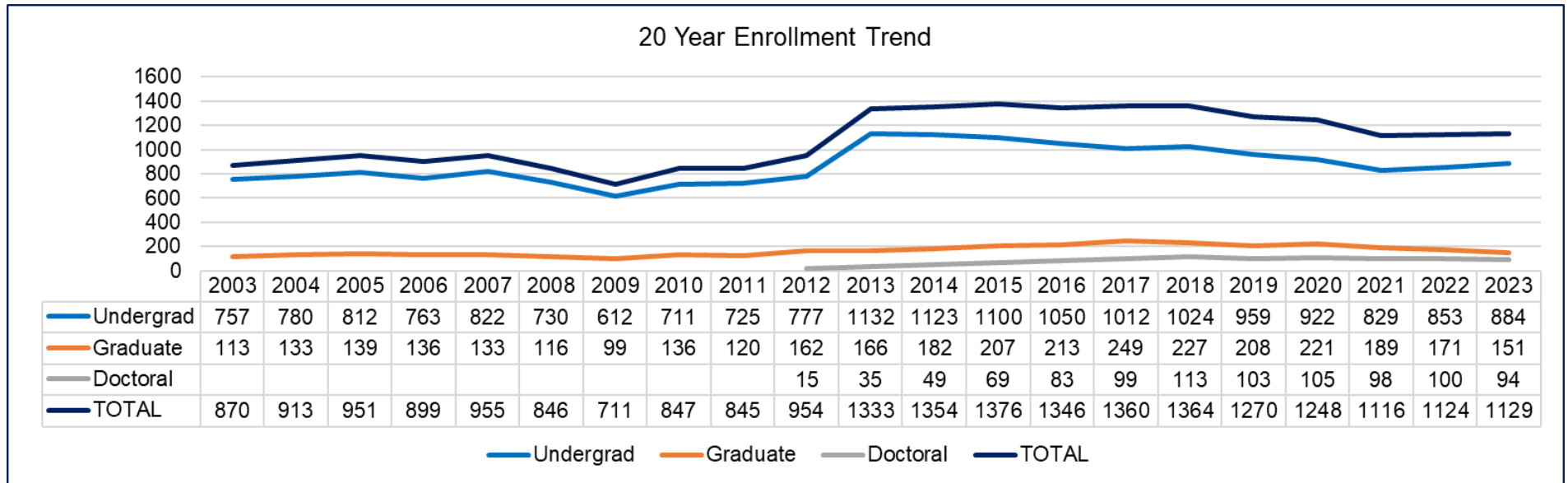

FALL TO SPRING ENROLLMENT

Undergraduate	2019		2020		2021		2022		2023	
	Fall	Spring	Fall	Spring	Fall	Spring	Fall	Spring	Fall	Spring
TN	595	553	603	539	560	519	592	536	602	545
TN-DE	46	17	38	13	16	16	24	23	41	23
FL	184	155	160	140	149	131	156	127	134	98
FL-DE							1	1	2	2
OL	134	125	120	124	104	100	80	85	105	99
EX			1	1						
TOTAL UG	959	850	922	817	829	766	853	772	884	767

DE=Dual Enrollment

Graduate	2019		2020		2021		2022		2023	
	Fall	Spring	Fall	Spring	Fall	Spring	Fall	Spring	Fall	Spring
TN	82	84	95	89	92	81	80	80	82	79
OL	112	102	110	88	92	85	91	83	69	60
EX	14	14	16	16	5	6				
TOTAL GR	208	200	221	193	189	172	171	163	151	139

Doctoral	2019		2020		2021		2022		2023	
	Fall	Spring	Fall	Spring	Fall	Spring	Fall	Spring	Fall	Spring
TOTAL PH	103	103	105	107	98	99	100	97	94	87

All Enrollment	2019		2020		2021		2022		2023	
	Fall	Spring	Fall	Spring	Fall	Spring	Fall	Spring	Fall	Spring
TOTALS	1270	1153	1248	1117	1116	1037	1124	1032	1129	993

	Fall Enrollment: 1270						Fall Enrollment: 1248						Fall Enrollment: 1116						Fall Enrollment: 1124						Fall Enrollment: 1129					
Class Level	2019						2020						2021						2022						2023					
	TN	FL	OL	EX	#	%	TN	FL	OL	EX	#	%	TN	FL	OL	EX	#	%	TN	FL	OL	#	%	TN	FL	OL	#	%		
Dual Enrollment	46	-			46	4%	40				40	3%	16				16	1%	24	1		25	2%	41	2		43	4%		
Freshmen	180	87	45		312	25%	189	63	43		295	24%	176	54	39		269	24%	199	66	24	289	26%	211	54	53	318	28%		
Sophomore	152	40	26		218	17%	139	35	21		195	16%	130	29	22		181	16%	145	23	16	184	16%	134	34	14	182	16%		
Junior	123	26	27		176	14%	136	38	26	1	201	16%	119	36	16		171	15%	113	32	24	169	15%	123	22	11	156	14%		
Senior	139	31	36		206	16%	136	24	30		190	15%	135	30	27		192	17%	135	35	16	186	17%	134	24	27	185	16%		
Graduate	83		112	14	209	16%	97		109	16	222	18%	92		92	5	189	17%	80		91	171	15%	82		69	151	13%		
Doctoral			103		103	8%			105		105	8%			98		98	9%			100	100	9%			94	94	8%		

Enrollment Status	2019						2020						2021						2022						2023					
	TN	FL	OL	EX	#	%	TN	FL	OL	EX	#	%	TN	FL	OL	EX	#	%	TN	FL	OL	#	%	TN	FL	OL	#	%		
Degree-seeking Undergrad Full-time	538	154	36	-	728	57%	568	144	34		746	60%	504	135	36		675	60%	575	144	29	748	67%	585	130	35	750	66%		
Degree-seeking Undergrad Part-time	51	28	66	-	145	11%	12	12	56		80	6%	26	12	40		78	7%	16	11	39	66	6%	14	4	43	61	5%		
Other UG Non-degree ¹	51	2	31		84	7%	60	4	31		95	8%	46	2	28		76	7%	25	2	12	39	3%	46	2	27	75	7%		
Degree-seeking Graduate Full-time	53		5	14	72	6%	63		4	17	84	7%	68		9	5	82	7%	64		16	80	7%	59		14	73	6%		
Degree-seeking Graduate Part-time	18		75		93	7%	26		76		102	8%	21		60		81	7%	15		62	77	7%	21		45	66	6%		
Other GR Non-degree ¹	12		32		44	3%	8		28		36	3%	3		23		26	2%	1		13	14	1%			10	10	1%		
Degree-seeking Doctorate Full-time			64		64	5%			51		51	4%			40		40	4%			40	40	4%			40	40	4%		
Degree-seeking Doctorate Part-time			40		40	3%			54		54	4%			58		58	5%			60	60	5%			54	54	5%		

¹ Includes non-degree seeking, audits, dual enrollment, certificates, and endorsements regardless of enrollment status.

FTE by Location		Fall 2019	Fall 2020	Fall 2021	Fall 2022	Fall 2023
TN	UG	584.73	597.21	552.56	583.17	593.38
	GR	69.44	82.78	84	74.22	75.67
FL	UG	183.29	156.29	141.46	150.42	133.42
OL	UG	84.75	73.5	65.92	52.92	69.92
	GR	49.28	51.5	47.78	51.56	39.44
	PH	67.67	65.83	43	45.83	47.5
TOTAL UG		852.77	828	759.94	786.51	796.72
TOTAL GR		132.72	150.28	136.78	125.78	115.11
TOTAL PH		67.67	65.83	43	45.83	47.5

Student to Faculty Ratio	Fall 2016	Fall 2017	Fall 2018	Fall 2019	Fall 2020	Fall 2021	Fall 2022	Fall 2023
TN/OL	9:1	9:1	10:1	10:1	8:1	10:1	10:1	avail. Sp24
FL	11:1	11:1	10:1	8:1	8:1	8:1	10:1	avail. Sp24

Student FTE (# of full-time students + (# of part-time students x .33) divided by faculty FTE (# of full-time faculty + (# of part-time faculty x .33).

Fall data for previous year.

Undergraduate FTE: # Full Time students + (PT hrs/12) = FTE.

Master's FTE: # Full Time students + (PT hrs/9) = FTE.

Doctoral FTE: # Full Time students + (PT hrs/6) = FTE.

Program Enrollment

PROGRAM ENROLLMENT BY FIRST MAJOR

School of Arts and Sciences	2019					2020					2021				2022				2023			
	TN	FL	OL	EX	Total	TN	FL	OL	EX	Total	TN	FL	OL	Total	TN	FL	OL	Total	TN	FL	OL	Total
A.A. in English						3				3	2			2							1	1
A.S. in Health Sciences (new FA20)						11				11	8			8	11			11	16			16
A.A. in History						1				1	2			2	1			1				
A.A. in Interdisciplinary Studies (new FA19)	5		1		6	2				2	8	2		10	12	1		13	14	7		21
A.S. in Public Health (disc.FA20)						1				1												
A.S. in Sport & Fitness Leadership						2	3			5	5	1		6	8	1		9	7	7		14
B.A. in English	18				18	9				9	11			11	7			7	6			6
B.A. in History	11				11	12				12	12			12	10			10	11			11
B.A. in Humanities (disc.FA17)		1			1		1			1												
B.S. in Life Sciences (new FA22)															15			15	26			26
B.S. in Mathematics (new FA22)															1			1	4			4
B.S. in Public Health (disc.FA20)	8				8	5				5	1			1								
B.A. in Religious Studies	4				4	4				4	5			5	5			5	3			3
B.S. in Sport & Fitness Leadership	35	29			64	31	22			53	31	23		54	41	29		70	51	21		72
B.S. in Sport & Fitness Lead. P.E. K12*	5				5	5				5	7			7	5			5				
M.A. in Ethics & Leadership	14				14	37				37	29			29	31			31	31			31
TOTAL	95	30	1		131	118	26			149	114	26		147	147	31		178	169	35	1	205

*Moved to Templar School of Education in 2022

School of Bible and Theology	2019					2020					2021				2022				2023			
	TN	FL	OL	EX	Total	TN	FL	OL	EX	Total	TN	FL	OL	Total	TN	FL	OL	Total	TN	FL	OL	Total
A.A. in Biblical Studies	4		9		13	4		5		9	1		8	9	1		7	8			5	5
B.A. in Bible Teaching (new FA23)																			1			1
Bachelor of Theology (new FA23)																			1	1		2
B.A./B.S. in Bible and Theology*		2			2	1	1			1		1	1	2	2		1	3		1		1
M.A. in New Testament			28		28			30		30			25	25			25	25			18	18
TOTAL	4	2	37		43	5	1	35		41	1	1	34	36	3		33	36	2	2	23	27

*Degrees in addition to the undergraduate double major in Bible and Theology

School of Business and Public Leadership	2019					2020					2021				2022				2023			
	TN	FL	OL	EX	Total	TN	FL	OL	EX	Total	TN	FL	OL	Total	TN	FL	OL	Total	TN	FL	OL	Total
A.S. Business Administration						7		4		4	10		2	12					10	2	2	14
B.S. in Business Administration	76	40	14		130	66	40	13		126	65	42	11	118	94	62	9	165	99	55	12	166
B.S. in Nonprofit Administration (disc. FA20)	11	3	5		19	8	1	4		13	2	1	3	6	2		2	4	1		1	2
Master of Business Administration			15		15			13		13			22	22			23	23			22	22
Ph.D. in Leadership Studies			103		103			105		105			98	98			100	100			94	94
TOTAL	87	43	137		267	81	41	139		261	77	43	136	256	96	62	134	292	110	57	131	298

School of Communication and Creative Arts	2019					2020					2021				2022				2023			
	TN	FL	OL	EX	Total	TN	FL	OL	EX	Total	TN	FL	OL	Total	TN	FL	OL	Total	TN	FL	OL	Total
A.A. in Media Arts	2	2			4	3	1			4	3			3	1			1	2			2
A.A. in Music											1			1						1		1
A.A. in Music Technology											2			2	1			1	1			1
B.A. in Creative Arts Ministry	7				7	6				6	5			5	8			8	1			1
B.A. in Journalism & Digital Mass Media (disc. FA22)	5	3			8	8	2			10	6			6	4			4	2			2
B.A. in Media Arts	6				6	1				1					3			3	3			3
Bachelor of Music Technology	8				8	10	1			11	10			10	7			7	9			9
B.A. in Musical Arts		3			3		6			6		5		5		4		4				
B.A. in Strategic Communication (disc. 2022)		1			1	1	1			2	3			3	5			5	2			2
Bachelor of Fine Arts in Visual Media Production & Design	8				8	18				18	16	1		17	19	3		22	22	7		29
Bachelor of Music Education	10				10	9				9	6			6	3			3	4			4
Bachelor of Music Worship Leadership	25	13			38	18	9			27	13	7		20	16	4		20	21	3		24
TOTAL	71	22			93	74	20			94	65	13		78	67	11		78	67	11		78



School of Christian Ministries: Ministry Leadership	2019					2020					2021				2022				2023			
	TN	FL	OL	EX	Total	TN	FL	OL	EX	Total	TN	FL	OL	Total	TN	FL	OL	Total	TN	FL	OL	Total
A.S. in Ministry Leadership	4				4	1		7		8	4		4	8	5		7	12	2		10	12
B.S. in Pastoral Care and Counseling	1	3	22		26	2		12		14		1	8	9		1	8	9			9	9
B.A. in Ministry Leadership*	1		34		35	1		33		34	70	3	22	95	91	7	19	117	8	1	20	29
~Children and Family Ministry Concentration (B.A. in Children's Ministry)	12	5			17	7	2			9	5	1		6	2			2	13	1		14
~Pastoral Care Concentration																			6			6
~Preaching and Church Leadership Concentration (B.A. in Preaching & Church Leadership)	34	23			57	40	13			53	15	11		26	5	5		10	29	7		36
~Preaching and Student Ministry Concentration (B.A. in Preaching & Youth Ministry)	60	3			63	65	5			70	22	6		28	8	4		12	30	1		31
~Special Needs Ministry Concentration (new FA21)																						
~Sports Ministry Concentration (new FA21)																			1			1
~Student and Family Ministry Concentration (B.A. in Youth Ministry)	17	4			21	17	3			20	3	2		5	2	1		3	19			19
~Urban Ministry Concentration (new FA21)																			2			2
B.A. in Pre/Daycare Director (disc. FA17)		1			1																	
B.A. in Strategic Ministry (disc. FA21)									1	1												
Master of Strategic Ministry				14	14				16	16			7	7			15	15			6	6
UG Certificate in Christian Ministries			17		17			10		10			11	11			8	8			11	11
GR Certificate in Christian Ministries			4		4			7		7			6	6			3	3			2	2
TOTAL	129	39	77	14	259	133	23	69	17	242	119	24	58	201	113	18	60	191	110	10	58	178

* In 2021, Individual Ministry degrees were consolidated into a Ministry Leadership Major with concentrations.

School of Christian Ministries: Cross-Cultural Leadership	2019					2020					2021				2022				2023			
	TN	FL	OL	EX	Total	TN	FL	OL	EX	Total	TN	FL	OL	Total	TN	FL	OL	Total	TN	FL	OL	Total
A.A. in Applied Linguistics (new FA18)			2		2	4		1		5			2	2			1	1			1	1
A.S. in Intercultural Studies	2		5		7	1	1	2		4	2		1	3	1		2	3	1		2	3
B.A. in Applied Linguistics (new FA18)	5	1	2		8		1	4		5	2	1	9	12	4	1	5	10	4		4	8
B.S. in Cross-Cultural Media Communication	3	1			4	4				4	4			4	1			1				
B.S. in Global Community Health (disc. FA21)	3	2			5	2				2	1			1	1			1				
B.S. in Intercultural Commerce (new FA22)															1			1	1		2	3
B.S. in Intercultural Studies	24	7	8		39	18	6	5		29	13	3	5	21	13	1	7	21	6	1	5	12
B.A. Missions (new FA21)											2	1		3	3	2		5		1		1

B.A./B.S. in Teaching ESL (<i>new FA18</i>)	3				3	5				5	4			4	4			4				
B.A./B.S. in Middle Eastern Studies (<i>minor FA22</i>)	1				1	1				1	1			1								
B.S. in Urban Studies (<i>minor FA22</i>)	4	1			5	2				2												
M.A. in Intercultural Commerce (<i>new FA22</i>)																2	2			3	3	
M.A. in Intercultural Studies			36		36			39		39			20	20			13	13			10	10
UG Certificate in Intercultural Studies			2		2			9		9			16	16			2	2			12	12
GR Certificate in Bible Translation			1		1			1		1							1	1				
GR Certificate in Intercultural Studies			2		2								7	7			3	3			2	2
GR Certificate in Economic Community Devel.			1		1																	
TOTAL	45	12	59		116	37	8	61		106	29	5	60	94	28	4	36	68	12	2	41	55

Christian Ministries Total	2019					2020					2021				2022				2023			
	174	51	136	14	375	170	31	130	17	348	148	29	118	295	141	22	96	259	122	12	99	233



School of Social and Behavioral Sciences	2019					2020					2021				2022				2023			
	TN	FL	OL	EX	Total	TN	FL	OL	EX	Total	TN	FL	OL	Total	TN	FL	OL	Total	TN	FL	OL	Total
A.S. in Psychology						8				8	5	1		6	9			9	3			3
B.S. in Psychology	75	16			91	70	23			93	70	20		90	66	15		81	63	11	4	15
B.S. in Family Studies	21	1			22	26				26	25			25	19			19	18			18
B.S. in Organizational Psychology (disc.2022)	2	3			5	1	4			5	3	3		6	3	3		6		1		64
M.A. in Counseling	28				28	23				23	29			29	28			28	26			26
TOTAL	126	20			146	128	27			155	132	24		156	125	18		143	110	12	4	126

Templar School of Education	2019					2020					2021				2022				2023			
	TN	FL	OL	EX	Total	TN	FL	OL	EX	Total	TN	FL	OL	Total	TN	FL	OL	Total	TN	FL	OL	Total
B.S. in Elementary Education K-6 with endor. in ESL & Reading		14			14		10			10		11		11		8		8		5		5
B.S. in Interdisciplinary Studies																						
-Early Childhood Education PreK-3	4				4	6				6	6			6	3			3	2			2
-Early Childhood Education PreK-3 & ESL Pre K-12															9			9	6			6
-Elementary Education K-5 (disc. 2019)	14				14	5				5												
-Elementary Education K-5 & ESL Pre K-12	35				35	43				43	32			32	34			34	38			38
-ESL PreK-12	3				3	4				4	3			3	2			2	3			2
B.S. in Physical Education K-12																			5			4
B.S. in Special Education Interventionist K-8	3				3	4				4	3			3	6			6	8			8
M.A. in Educational Technology	9				9	8				8	7			7	9			9	4			4
M.A. in Holistic Education	11				11	9				9	15			15	6			6	14			14
M.A. in Teaching ESL PreK-12 (new FA21)											1			1					1			1
M.A. in Post Bacc. Elem. Ed. with K-5 Lic.						3				3	3			3								
M.A. in Post Bacc. 6-12 Lic. in Bio;Chem; Econ;Eng; Geog;						8				8	5			5	5			5				
M.A. in Post Bacc. 9-12 Lic. in Psych or Soc.																						
M.A. in Post Bacc. World Lang. Ed. w/ PreK-12 Lic.	8				8																	
Ed.S. in Educational Technology																			4			4
Endorsement GR	10				10				5	5	8			8			5	5			5	5
TOTAL	97	14			111	90	10			105	83	11		94	74	8	5	87	85	5	5	95

Other Enrollment	2019					2020					2021				2022				2023			
	TN	FL	OL	EX	Total	TN	FL	OL	EX	Total	TN	FL	OL	Total	TN	FL	OL	Total	TN	FL	OL	Total
Dual Enrollment	46				46	40	1			41	16			16	24	1		25	41	2		43
UG Undeclared/Audits/Nondegree	15	2	13		30	18	3	11		32	30	2	1	33	18	4	2	24	17		1	18
GR Audits/Nondegree	2		25		27	2		20		22	3		2	5	1		1	2	2		4	6
TOTAL	63	2	38		104	60	4	31		95	49	2	3	54	43	5	3	51	60	2	5	67

TOTALS	2019					2020					2021				2022				2023			
	TN	FL	OL	EX	Total	TN	FL	OL	EX	Total	TN	FL	OL	Total	TN	FL	OL	Total	TN	FL	OL	Total
TOTAL UNDERGRAD	641	184	134		959	641	160	120	1	922	576	149	104	829	616	157	80	853	643	136	105	884
TOTAL GRADUATE	82		112	14	208	90		115	16	221	92		97	189	80		91	171	82		69	151
TOTAL POSTGRADUATE			103		103			105		105			98	98			100	100			94	94
TOTAL FALL ENROLLMENT	723	184	349	14	1270	736	160	340	17	1248	668	149	299	1116	696	157	271	1124	725	136	268	1129



ENROLLMENT: MINORS

Minors	2020	2021	2022	2023
	All	All	All	All
English		1	2	1
History	2	1	2	1
Biblical Languages				2
Business Administration	10	9	5	6
Graphic Arts and Design	3	2	3	4
Mass Communication	5	4	4	1
Music	2	1	5	2
Music Technology			2	1
Music Performance	1	2		
Video Production	7	3	2	
Worship Theology	6	4	1	2
Anthropology			1	1
Intercultural Studies	12	13	10	6
Urban Studies		1		
Spanish & Hispanic Studies		3	3	1
Family Studies		1	3	5
Psychology		2	1	3



ENROLLMENT: THIRD MAJORS

3rd Major*	2020	2021	2022	2023
	All	All	All	All
B.A. in English			1	1
B.A. in History	2	1	1	1
B.S. in Mathematics				1
B.S. in Sports & Fitness Leadership	2	2	2	
B.S. in Business Administration	3	1	1	2
B.A. in Media Arts				1
B.A. in Ministry Leadership	11	5	3	2
B.S. in Intercultural Studies			1	
B.S. in Psychology	7	6	5	4
B.S. in Family Studies	12	12	21	22

*In addition to professional major and required Bible & Theology major

ENROLLMENT: ADDITIONAL CERTIFICATES

Additional Certificates	2020	2021	2022	2023
	All	All	All	All
Sport & Fitness Leadership Certificate	4	1	2	1
Certificate in Christian Ministry	10	11	9	1
Graduate Certificate in Christian Ministry	7	6	3	
Intercultural Studies Certificate	9	16	2	
Graduate Certificate in Intercultural Studies	2	8	3	
Graduate Certificate in Translation	1		1	
Education Endorsement (Undergraduate)	1	2	1	6
Education Endorsement (Graduate)	5	8	5	

Graduation

ACADEMIC YEAR GRADUATION BY PROFESSIONAL MAJOR (Does not include additional majors, minors, certificates or endorsements)

School of Arts and Sciences	2018-19					2019-20					2020-21					2021-22				2022-23			
	TN	FL	OL	EX	All*	TN	FL	OL	EX	All*	TN	FL	OL	EX	All*	TN	FL	OL	All*	TN	FL	OL	All*
A.S. in Health Sciences <i>(new FA20)</i>																4			4	1			1
A.A. in English											1				1								
A.A. in History	1				1															1			1
A.A. Interdisciplinary Studies	2				2	1	1	1		3		3			3	3	3		6		1		1
A.S. in Public Health <i>(disc. FA20)</i>	1				1						1				1								
A.S. in Sport & Fitness Leadership							1			1		1			1		1		1	2			2
B.A. in English	3				3	7				7	1				1	5			5	4			4
B.A. in History	7				7	1				1	5				5	7			7	2			2
B.A. in Humanities <i>(disc. FA17)</i>		3			3							1			1								
B.S. in Public Health <i>(disc. FA20)</i>	2				2	1				1	2				2	1			1				
B.A. in Religious Studies						2				2	1				1					1			1
B.S. in Sport & Fitness Leadership	6	2			8	10				10	4	1			5	7	1		8	6	5		11
B.S. in Sport & Fitness Lead. P.E. K-12*	1				1	2					1				1	1			1	*			*
M.A. in Ethics & Leadership <i>(new FA18)</i>	15				15	13				13	36				36	25			25	29			29
TOTAL	38	5			43	37	2	1		40	52	6			58	53	5		58	46	6		52

*Moved to Templar School of Education in 2022

School of Bible and Theology	2018-19					2019-20					2020-21					2021-22				2022-23			
	TN	FL	OL	EX	All*	TN	FL	OL	EX	All*	TN	FL	OL	EX	All*	TN	FL	OL	All*	TN	FL	OL	All*
A.A. in Biblical Studies	2		3		5		1	2		3	3		4		7	1		3	4		1	2	3
B.A. in Bible & Theology *																	3	1	4	1		1	2
M.A. in New Testament			6		6			9		9			11		11			6	6			9	9
TOTAL	2		9		11		1	11		12	3		15		18	1	3	10	14	1	1	12	14

*Degrees in addition to the undergraduate double major in Bible and Theology

School of Business and Public Leadership	2018-19					2019-20					2020-21					2021-22				2022-23			
	TN	FL	OL	EX	All*	TN	FL	OL	EX	All*	TN	FL	OL	EX	All*	TN	FL	OL	All*	TN	FL	OL	All*
A.S. in Business Administration							1	1		2	3				3	1	2	1	4	1		2	3
B.S. in Business Administration	11	2	2		15	11	1	2		14	11	3	18		32	15	1	8	24	4	8	5	17
B.S. in Nonprofit Administration (disc. FA22)	4				4		1	1		2	3	1	1		5		1		1	1		1	2
Master of Business Administration			8		8			8		8			4		4			9	9			7	7
Ph.D. in Leadership Studies			9		9			11		11			13		13			6	6			10	10
TOTAL	15	2	19		36	11	3	23		37	17	4	36		57	16	4	24	44	6	8	25	39

School of Communication and Creative Arts	2018-19					2019-20					2020-21					2021-22				2022-23			
	TN	FL	OL	EX	All*	TN	FL	OL	EX	All*	TN	FL	OL	EX	All*	TN	FL	OL	All*	TN	FL	OL	All*
A.A. in Mass Communication						1				1						1			1				
A.A. in Music																1			1				
B.A. in Communications	10				10	4				4	2				2								
B.A. Creative Arts Ministry																				1			1
B.A. Journalism & Digital Mass Media											1				1	1			1	1			1
B.A. in Media Ministry						1				1	1				1	3			3				
B.A. in Musical Arts		1			1							1			1						4		4
B.A. in Strategic Communication (new FA19)												1			1			1	1	2			2
Bachelor of Fine Arts in Visual Media Production & Design																3			3	4			4
Bachelor of Music Technology											3				3	2			2	1			1
Bachelor of Music Education						3				3	3				3	3			3				
Bachelor of Music Worship Leadership	2	2			4	5	2			7	2	2			4	1	2		3	5	2		7
TOTAL	12	3			15	14	2			16	12	4			16	15	2	1	18	14	6		20



School of Christian Ministries: Ministry Leadership	2018-19					2019-20					2020-21					2021-22				2022-23			
	TN	FL	OL	EX	AI*	TN	FL	OL	EX	AI*	TN	FL	OL	EX	AI*	TN	FL	OL	AI*	TN	FL	OL	AI*
A.S. in Ministry Leadership			8		8	2		1		3	1		1		2	1		1	2	3		4	7
B.A. in Ministry Leadership*	1		11	1	13	1		14		15	1		13		14			10	10			11	11
<i>Children and Family Ministry Concentration</i> (B.A. in Children's Ministry)	3				3	4	3			7	1	2			3	1			1	2			2
<i>Preaching and Church Leadership Concentration</i> (B.A. in Preaching & Church Leadership)	12	4	2		18	6	7	2		15	7		1		8	6	3	2	11	9	1	1	11
<i>Preaching and Student Ministry Concentration</i> (B.A. in Preaching & Youth Ministry)	12	1	2		15	12			2	14	14	1		1	16	11		2	13	6		1	7
<i>Student and Family Ministry Concentration</i> (B.A. in Youth Ministry)	9		1	1	11	3				3	8	2			10	1	2		3	3		1	4
B.S. in Pastoral Care and Counseling			2		2		1	5		6			4		4	2		4	6		1	2	3
B.A. in Children's Ministry -Pre/Daycare Director (disc. FA18)	1				1	1				1													
B.A. in Strategic Ministry (disc. FA21)			1	3	4									1	1								
Master of Strategic Ministry				20	20				14	14				16	16			5	5			14	14
TOTAL	38	5	27	25	95	29	11	22	16	78	32	5	19	18	74	22	5	24	51	23	2	34	59

* In 2021, Individual Ministry degrees were consolidated into a Ministry Leadership Major with concentrations.

School of Christian Ministries: Cross-Cultural Leadership	2018-19					2019-20					2020-21					2021-22				2022-23			
	TN	FL	OL	EX	AI*	TN	FL	OL	EX	AI*	TN	FL	OL	EX	AI*	TN	FL	OL	AI*	TN	FL	OL	AI*
A.S. in Intercultural Studies			3		3			2		2			1		1			1	1			1	1
A.S. in Applied Linguistics																		1	1				
B.A./B.S. in Applied Linguistics								3		3	1		2		3	1		2	3		1	1	2
B.A./B.S. in Cross-Cultural Media Communication	3				3						1				1	1			1				
B.A./B.S. in Global Community Health	2				2	1				1	1				1					1			1
B.A. in Intercultural Studies	14	1	6		21	4	2	5		11	2	1	3		6	2	3	1	6	4		1	5
B.A./B.S. in Middle Eastern Studies																1			1				
B.A./B.S. in Teaching English as a Second Language	3				3	2				2	2				2	1			1	3			3
B.A./B.S. in Urban Studies						1				1	1				1	1			1				
M.A. in Intercultural Studies			14		14			11		11			20		20			12	12			6	6
TOTAL	22	1	23		46	8	2	21		31	8	1	26		35	7	3	17	27	8	1	9	18

Christian Ministries Total	60	6	50	25	141	37	13	43	16	109	40	6	45	18	109	29	8	41	78	31	3	43	77
-----------------------------------	----	---	----	----	-----	----	----	----	----	-----	----	---	----	----	-----	----	---	----	----	----	---	----	----

School of Social and Behavioral	2018-19					2019-20					2020-21					2021-22				2022-23			
	TN	FL	OL	EX	All*	TN	FL	OL	EX	All*	TN	FL	OL	EX	All*	TN	FL	OL	All*	TN	FL	OL	All*
A.S. in Human Services	3				3															1			1
A.S. in Psychology						2				2	3	1			4	2			2				
B.S. in Family Studies						3				3	6				6	9			9	10			10
B.S. in Organizational Psychology (disc. 2022)																				2	2		4
B.S. in Psychology	21	7			28	17	2			19	12	3			15	25	8		33	19	3		22
M.A. in Counseling-Clinical Mental Health	7				7	8				8	4				4	3			3	7			7
M.A. in Counseling-School Counseling						4				4	2				2	2			2	1			1
TOTAL	31	7			38	34	2			36	27	4			31	41	8		49	40	5		45

School of Templar School of Education	2018-19					2019-20					2020-21					2021-22				2022-23			
	TN	FL	OL	EX	All*	TN	FL	OL	EX	All*	TN	FL	OL	EX	All*	TN	FL	OL	All*	TN	FL	OL	All*
B.S. in Interdisciplinary Studies-Elem. Ed. K-6 & ESL endor.		3			3		5			5		1			1		1		1				
B.S. in Early Childhood Ed. Pre K-3 & ESL Pre K-12	3				3	2				2										2			2
B.S. in Interdisciplinary Studies-Elem. Ed. K-5 (disc. 2019)	10				10	7				7	5				5								
B.S. in Interdisciplinary Studies-Elem. Ed. K-5 & ESL Pre K-12	2				2	3				3	12				12	6			6	12			12
B.A. in Interdisciplinary Studies-ESL PreK-12	1				1															1			1
B.S. Physical Education K-12																				1			1
B.S. in Special Education Interventionist K-8																				1			1
M.A. in Educational Technology	15				15	6				6	1				1	7			7	10			10
M.A. in Holistic Education	9				9	11				11	6				6	14			14	6			6
M.A. in Teaching ESL PreK-12 (new FA21)																1			1				
M.A. in Teaching Elem. Ed. with K-5 Lic.	8				8	2				2	2				2	3			3				
M.A. in Teaching Physical Education K-12 (new FA21)																							
M.A. in Teaching 6-12 Lic. in Bio;Chem; Econ;Eng; Geog; Gov; Hist;	5				5	3				3	9				9	5			5	5			5
M.A. in Teaching World Lang. Ed. w/ PreK-12 Lic. (disc. 2020)						1				1													
TOTAL	53	3			56	35	5			40	35	1			36	36	1		37	38			38

Total Degrees	2018-19					2019-20					2020-21					2021-22				2022-23			
	TN	FL	OL	EX	All	TN	FL	OL	EX	All	TN	FL	OL	EX	All*	TN	FL	OL	All	TN	FL	OL	All*
Undergraduate Programs Total	152	26	40	5	223	120	28	39	2	189	126	25	48	2	201	131	31	38	200	118	29	34	181
Graduate Programs Total	59		29	20	108	48		28	14	90	60		35	16	111	60		32	92	58		36	94
Doctoral Program Total			9		9			11		11			13		13			6	6			10	10
Total Academic Year Graduation	211	26	78	25	340	168	28	78	16	290	186	25	96		325	191	31	76	298	176	29	80	285
Running Total	6764					7054					7379					7677				7962			

GRADUATION: THIRD MAJORS

3rd Major	2018-19	2019-20	2020-21	2021-22	2022-23
	All	All	All	All	All
B.A.in History	1	1			
B.S. in Sport & Fitness Leadership				1	
A.A. in Biblical Studies				1	
B.S. in Business Administration	1	1	1		
B.S. in Nonprofit Administration			1		
Bachelor of Music Worship Leadership	1		1		
A.S. in Ministry Leadership				1	
B.A in Children's Ministry			1	1	
B.S. in Pastoral Care and Counseling			3		
B.A.in Preaching & Youth Ministry	1	1			
B.A.in Youth Ministry					
B.S. in Family Studies	1	1	1	5	5
B.S. in Psychology			2	2	3
B.A. in Interdisciplinary Studies-ESL PreK-12	1	1			
B.S. Physical Education K-12					1

GRADUATION: MINORS

Minors	2018-19	2019-20	2020-21	2021-22	2022-23
	All	All	All	All	All
History	1		1		1
Public Health			1		
Bible & Theology *					1
Business Administration	2	1	3	3	1
Mass Communication			1		2
Music					3
Video Production			1	1	2
Graphic Arts & Design			1		
Music Performance				1	
Worship Theology		1		4	
Preaching & Church Leadership	1				
Applied Linguistics	1				
Intercultural Studies		5	1	4	3
Family Studies				1	1
Psychology				1	

GRADUATION: CERTIFICATES

Certificates	2018-2019	2019-20	2020-21	2021-22	2022-23
	All	All	All	All	All
Sport & Fitness Leadership Certificate					
Graduate Certificate in Biblical Interpretation	1	1			
Advanced Grad Certificate in Leadership Studies	1			1	3
Certificate in Christian Ministry	2	10	5	4	4
Graduate Certificate in Christian Ministry	4	2	6	3	2
Intercultural Studies Certificate		5			
Graduate Certificate in Intercultural Studies	1	4	4	2	3
Graduate Certificate in Translation	1		1		



GRADUATES BY YEAR

DOES NOT INCLUDE CERTIFICATES OR ENDORSEMENTS

Year	1896	1897	1898	1899	1900	1901	1902	1903	1904	1905
Graduates	2	4	10	14	5	4	1	11	7	0
Year	1906	1907	1908	1909	1910	1911	1912	1913	1914	1915
Graduates	3	3	6	10	14	14	15	15	7	6
Year	1916	1917	1918	1919	1920	1921	1922	1923	1924	1925
Graduates	6	4	7	1	2	6	2	6	6	9
Year	1926	1927	1928	1929	1930	1931	1932	1933	1934	1935
Graduates	11	11	4	6	5	11	6	12	16	3
Year	1936	1937	1938	1939	1940	1941	1942	1943	1944	1945
Graduates	12	14	7	18	24	17	12	19	19	21
Year	1946	1947	1948	1949	1950	1951	1952	1953	1954	1955
Graduates	18	8	7	14	23	25	24	22	24	24
Year	1956	1957	1958	1959	1960	1961	1962	1963	1964	1965
Graduates	16	28	19	25	25	21	26	22	22	24
Year	1966	1967	1968	1969	1970	1971	1972	1973	1974	1975
Graduates	28	20	33	33	28	39	35	33	33	32
Year	1976	1977	1978	1979	1980	1981	1982	1983	1984	1985
Graduates	57	53	62	64	86	74	49	57	50	55
Year	1986	1987	1988	1989	1990	1991	1992	1993	1994	1995
Graduates	67	63	58	65	59	59	52	88	52	86
Year	1996	1997	1998	1999	2000	2001	2002	2003	2004	2005
Graduates	60	69	69	95	105	137	123	111	166	168
Year	2006-07	2007-08	2008-09	2009-10	2010-11	2011-12	2012-13	2013-14	2014-15	2015-16
Graduates	191	191	180	228	188	197	187	201	304	330
Year	2016-17	2017-18	2018-19	2019-20	2020-21	2021-22	2022-23	2023-24	2024-25	2025-26
Graduates	334	355	340	290	325	298	285			

Total Graduates: 7962

Retention & Graduation Rates

<i>IPEDS First-time Freshman Retention</i>	Fall 2017 to 2018	Fall 2018 to 2019	Fall 2019 to 2020	Fall 2020 to 2021	Fall 2021 to 2022	Fall 2022 to 2023
TN/OL	69%	74%	80%	68%	77%	74%
FL	46%	50%	40%	48%	48%	48%

Source: IPEDS Fall Enrollment Report

IPEDS Retention: The Freshman to Sophomore retention rate is a measure of the rate at which students persist in their educational program at an institution, expressed as a percentage. For four-year institutions, this is the percentage of first-time, full-time bachelors (or equivalent) degree-seeking undergraduates from the previous fall who are again enrolled in the current fall. Does not include transfer students. **JUTN and JUOL consolidated for IPEDS reporting.**

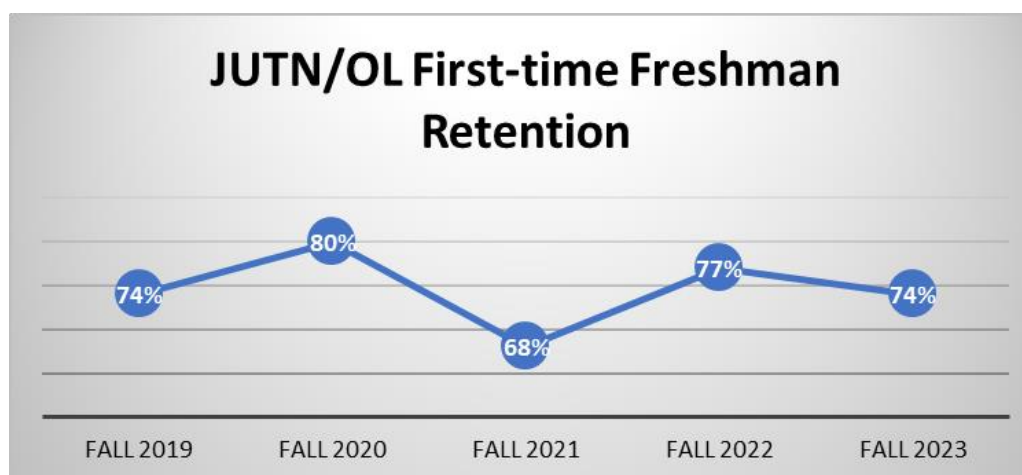

<i>Private Nonprofit Four-Year Institutions</i>	Fall 2017 to 2018	Fall 2018 to 2019	Fall 2019 to 2020	Fall 2020 to 2021	Fall 2021 to 2022	Fall 2021 to 2022
US-Private Nonprofit Four-Year Institutions	80%	80%	79%	78%	79%	Avail.
TN-All Institutions	65%	67%	67%	65%	66%	2024

Source: <https://nscresearchcenter.org/persistence-retention/>

JUTN RETENTION BY DEMOGRAPHIC

Fall to Spring (Year 1) Fall to Fall (Year 2)

Percentage of first-time, full-time freshmen from the previous fall who are again enrolled in the current fall. **JUTN only.**

	2018-19					2019-20					2020-21					2021-22					2022-23				
JUTN Male	Year 1			Year 2		Year 1			Year 2		Year 1			Year 2		Year 1			Year 2		Year 1			Year 2	
	FA #	SP #	%	FA #	%	FA #	SP #	%	FA #	%	FA #	SP #	%	FA #	%	FA #	SP #	%	FA #	%	FA #	SP #	%	FA #	%
TOTAL Non-transfer Males	78	66	85%	54	69%	71	65	92%	51	72%	61	52	85%	38	62%	67	54	81%	46	69%	75	71	95%	55	73%
Commuters	10	6	60%	5	50%	8	8	100%	8	100%	12	7	58%	5	42%	11	8	73%	7	64%	7	5	71%	4	57%
Residents	78	66	85%	54	69%	71	65	92%	51	72%	61	52	85%	38	62%	67	54	81%	46	69%	68	66	97%	51	75%
Athletes	16	16	100%	13	81%	33	31	94%	24	73%	22	18	82%	14	64%	33	32	97%	26	79%	35	33	94%	22	63%
Asian																					1	1	100%	1	100%
Black or African American	5	1	20%	1	20%	4	4	100%	4	100%	4	3	75%	1	25%	5	2	40%	1	20%	2	2	100%	1	50%
Native Hawaiian/Pacific Islander																2	2	100%	2	100%					
Two or more races	4	3	75%	2	50%						3	2	67%	1	33%	2	2	100%	2	100%	1	1	100%	1	100%
Ethnicity-Hispanic/Latino	3	3	100%	2	67%	1	1	100%	1	100%	1	1	100%	0	0%						1	1	100%	0	0%
Unknown/Not Reported	5	5	100%	4	80%	2	2	100%	1	50%	1	1	100%	1	100%	1	1	100%	1	100%	4	3	75%	2	50%
White	61	54	89%	45	74%	62	56	90%	44	71%	52	45	87%	35	67%	57	47	82%	40	70%	62	59	95%	48	77%
Non-Resident						2	2	100%	1	50%											4	4	100%	2	50%
Transfer Students	21	20		17		30	25		17		12	12		11		17	16		13		22	21		14	

JUTN Female	Year 1			Year 2		Year 1			Year 2		Year 1			Year 2		Year 1			Year 2		Year 1			Year 2	
	FA #	SP #	%	FA #	%	FA #	SP #	%	FA #	%	FA #	SP #	%	FA #	%	FA #	SP #	%	FA #	%	FA #	SP #	%	FA #	%
TOTAL Non-transfer Females	77	66	86%	57	74%	60	56	93%	53	88%	89	75	84%	65	73%	71	67	94%	60	85%	78	67	86%	58	74%
Commuters	12	10	83%	9	75%	6	6	100%	6	100%	5	3	60%	3	60%	6	6	100%	5	83%	9	6	67%	5	56%
Residents	77	66	86%	57	74%	60	56	93%	53	88%	89	75	84%	65	73%	71	67	94%	60	85%	69	61	88%	53	77%
Athletes	6	5	83%	2	33%	20	19	95%	19	95%	28	23	82%	20	71%	21	20	95%	18	86%	34	29	85%	23	68%
Asian	1	1	100%	1	100%						1	1	100%	1	100%										
Black or African American	1	1	100%	1	100%	1	1	100%	1	100%	3	3	100%	2	67%	2	2	100%	1	50%	1	1	100%	0	0%
Two or more races	1	1	100%	1	100%	1	1	100%	1	100%	4	4	100%	2	50%	2	2	100%	2	100%	3	3	100%	2	67%
Ethnicity-Hispanic/Latino	1	0	0%	0	0%	1	1	100%	1	100%	2	2	100%	2	100%	1	1	100%	1	100%	4	4	100%	2	50%
Unknown/Not Reported	6	3	50%	2	33%	4	4	100%	4	100%	1	1	100%	1	100%	1	1	100%	1	100%	3	2	67%	2	67%
White	66	59	89%	51	77%	52	48	92%	45	87%	77	63	82%	56	73%	64	60	94%	54	84%	66	56	85%	51	77%
Non-Resident	1	1	100%	1	100%	1	1	100%	1	100%	1	1	100%	1	100%	1	1	100%	1	100%	1	1	100%	1	100%
Transfer Students	6	5	83%	5	83%	31	29	94%	25	81%	19	17	89%	15	79%	16	13	81%	13	81%	39	34	87%	28	72%

JUTN TOTAL	Year 1			Year 2		Year 1			Year 2		Year 1			Year 2		Year 1			Year 2		Year 1			Year 2	
	FA #	SP #	%	FA #	%	FA #	SP #	%	FA #	%	FA #	SP #	%	FA #	%	FA #	SP #	%	FA #	%	FA #	SP #	%	FA #	%
	182	157	86%	133	73%	192	175	91%	146	76%	181	156	86%	129	71%	171	150	88%	132	77%	214	193	90%	155	72%

GRADUATION RATES

Graduation rates are reflective of full-time, first-time, bachelor degree-seeking students who started and finished at the same institution. **Excludes part-time, transfer, associate degree-seeking, and certificate-seeking.**

<i>First-time, Full-time Bachelor's Degree Graduation Rate at 100% (4 years)</i>	2011- 2015	2012- 2016	2013- 2017	2014- 2018	2015- 2019	2016- 2020	2017- 2021
TN/OL	44%	49%	50%	54%	58%	50%	56%

<i>First-time, Full-time Bachelor's Degree Graduation Rate at 150% (6 years)</i>	2011- 2017	2012- 2018	2013- 2019	2014- 2020	2015- 2021	2016- 2022	2017- 2023
TN/OL	60%	64%	60%	65%	62%	62%	63%

<i>First-time, Full-time Bachelor's Degree Graduation Rate at 200% (8 years)</i>	2011- 2019	2012- 2020	2013- 2021	2014- 2022	2015- 2023
TN/OL	61%	76%	62%	65%	67%

Source: IPEDS Graduation Rate 150% & 200% Component Summaries

Overall Graduation and Transfer-out Rate reflective of all full-time, first-time, undergraduate degree-seeking students who started and finished at the same institution. **Includes associate degree-seeking, and certificate-seeking.**

<i>Overall Graduation & Transfer-out Rates</i>	Cohort year 2013		Cohort year 2014		Cohort year 2015		Cohort year 2016		Cohort year 2017	
	Graduation Rate	Transfer- out Rate	Graduation Rate	Transfer- out Rate	Graduation Rate	Transfer- out Rate	Graduation Rate	Transfer- out Rate	Graduation Rate	Transfer- out Rate
TN/OL	63%	0%	63%	31%	61%	19%	66%	18%	62%	18%

<i>First-time, Full-time Bachelor's Degree Graduation Rate at 100% (4 years)</i>	2013-2017	2014-2018	2015-2019	2016-2020	2017-2021
American Indian or Alaska Native		100%			
Asian					
Black or African American	50%	14%	50%	50%	33%
Native Hawaiian/Pacific Islander					
White	51%	55%	59%	50%	61%
Two or more races	17%		50%	50%	50%
Non-Resident	60%	40%	67%	100%	
Ethnicity-Hispanic/Latino	50%		40%	33%	
Unknown/Not Reported		100%	63%	60%	25%

<i>First-time, Full-time Bachelor's Degree Graduation Rate at 150% (6 years)</i>	2013-2019	2014-2020	2015-2021	2016-2022	2017-2023
American Indian or Alaska Native	50%	100%			
Asian					
Black or African American	50%	29%	50%	100%	33%
Native Hawaiian/Pacific Islander					
White	60%	67%	64%	61%	67%
Two or more races	33%		50%	50%	50%
Non-Resident	60%	60%	67%	100%	
Ethnicity-Hispanic/Latino	80%		40%	50%	
Unknown/Not Reported		100%	63%	80%	50%

<i>First-time, Full-time Bachelor's Degree Graduation Rate at 100% (4 years)</i>	2013-2017	2014-2018	2015-2019	2016-2020	2017-2021
Male	42%	46%	52%	46%	52%
Female	58%	62%	66%	55%	60%

<i>First-time, Full-time Bachelor's Degree Graduation Rate at 150% (6 years)</i>	2013-2019	2014-2020	2015-2021	2016-2022	2017-2023
Male	55%	59%	59%	56%	64%
Female	64%	72%	66%	68%	62%

<i>4-year average Student Right-to-Know Rates</i>	2009/10-2012/13		2010/11-2013/14		2011/12-2014/15		2012/13-2015/16		2013/14-2016/17	
<i>Reporting Year</i>	2019-20		2020-21		2021-22		2022-23		2023-24	
	Completion Rate	Transfer-out Rate	Completion Rate	Transfer-out Rate	Completion Rate	Transfer-out Rate	Completion Rate	Transfer-out Rate	Completion Rate	Transfer-out Rate
TN/OL	61%	0%	63%	9%	63%	13%	63%	17%	63%	22%

Demographics

Fall Enrollment: 1270							Fall Enrollment: 1248							Fall Enrollment: 1116							Fall Enrollment: 1124							Fall Enrollment: 1129						
Sex	2019						2020						2021						2022						2023									
	TN	FL	OL	EX	#Total	%	TN	FL	OL	AZ	#Total	%	TN	FL	OL	AZ	#Total	%	TN	FL	OL	#Total	%	TN	FL	OL	#Total	%						
Male	362	105	198	13	678	53%	341	98	132	12	583	47%	302	88	170	3	563	50%	309	100	164	573	51%	318	101	153	572	51%						
Female	359	79	151	1	590	46%	396	62	202	5	665	53%	366	61	124	2	553	50%	388	57	106	551	49%	407	35	115	557	49%						
Age	2019						2020						2021						2022						2023									
	TN	FL	OL	EX	#Total	%	TN	FL	OL	AZ	#Total	%	TN	FL	OL	AZ	#Total	%	TN	FL	OL	#Total	%	TN	FL	OL	#Total	%						
Under 20	284	77	3		364	29%	280	65	3		348	28%	232	48	8		288	26%	270	45	3	318	28%	405	60	16	481	43%						
20-24	374	87	49	10	520	41%	385	79	51	11	526	42%	366	87	50	5	508	46%	367	100	52	519	46%	260	67	55	382	34%						
25-29	30	6	58	2	95	7%	22	10	52	4	88	7%	29	9	45		83	7%	23	4	30	57	5%	29	5	34	68	6%						
30-34	15	2	44		61	5%	13	2	39	1	55	4%	17	2	29		48	4%	11	3	30	44	4%	7	1	22	30	3%						
35-39	8	2	55	2	66	5%	10	1	62		73	6%	9	1	40		50	4%	8	2	33	43	4%	7		30	37	3%						
40-44	2	2	26		30	2%	4	1	25		30	2%	4	2	33		39	3%	3	1	36	40	4%	5	1	28	34	3%						
45-49	6	6	41		53	4%	6	1	37		44	4%	4		38		42	4%	3	2	27	32	3%	2	1	24	27	2%						
50-54	1	-	22		23	2%	13		22	1	36	3%	3		16		19	2%	2		27	29	3%	3	1	28	32	3%						
55-60	1	1	38		40	3%	3		33		36	3%	2		14		16	1%	7		13	20	2%	3		15	18	2%						
Over 60	2	1	13		16	1%	1	1	10		12	1%	2		21		23	2%	3		19	22	2%	4		16	20	2%						
Marital Status	2019						2020						2021						2022						2023									
	TN	FL	OL	EX	#Total	%	TN	FL	OL	AZ	#Total	%	TN	FL	OL	AZ	#Total	%	TN	FL	OL	#Total	%	TN	FL	OL	#Total	%						
Single	614	167	82	9	872	69%	625	152	78	13	868	70%	587	142	88	3	820	73%	634	151	88	873	78%	641	132	100	873	77%						
Married	60	14	231	5	310	24%	61	6	217	4	288	23%	59	6	175	2	242	22%	62	6	178	246	22%	59	4	154	217	19%						
Other/Unknown	49	3	36	-	88	7%	51	2	39		92	7%	22	1	31		54	5%	1		4	5	>1%	25		14	39	3%						
Veterans	2019						2020						2021						2022						2023									
	TN	FL	OL	EX	#Total	%	TN	FL	OL	AZ	#Total	%	TN	FL	OL	AZ	#Total	%	TN	FL	OL	#Total	%	TN	FL	OL	#Total	%						
Male	7	3	17	-	27	2%	7	3	15		25	2%	5	1	14		20	2%	5		12	17	2%	4		9	13	1%						
Female	1	1	3	-	5	0%	1		4		5	0%			3		3	0%			4	4	>1%	1		3	4	>1%						
Campus Residency	2019						2020						2021						2022						2023									
	TN	FL	OL	EX	#Total	% ¹	TN	FL	OL	EX	#Total	% ¹	TN	FL	OL	EX	#Total	% ¹	TN	FL	OL	#Total	%	TN	FL	OL	#Total	%						
Resident	505	121			626	49%	487	88			575	46%	476	85			561	50%	519	106		625	56%	521	98		619	55%						
Commuter*	145	63			208	16%	154	72			226	18%	128	63			191	17%	111	50		161	14%	119	36		155	14%						
Online (beginng Fall 2019)			349		349	27%	9		334		343	27%	5		294		299	27%	3		270	273	24%	6	1	268	275	24%						
Dual Enrolled Student	46	-			46	4%	39				39	3%	15				15	1%	24	1		25	2%	41	1		42	4%						
Knoxville Fellows	14				14	1%	37				37	3%	28				28	3%	31			31	3%	30			30	3%						
Internship Housing	5			14	19	1%	7			17	24	2%	11	1		5	17	2%	4			4	>1%	3			3	>1%						
Engage Knoxville Housing	8				8	1%	4				4	>1%	5				5	>1%	5			5	>1%	5			5	>1%						
est Semester-Study Abroad	-																					0	0%											

UNDERGRAD ENROLLMENT BY SEX

	2016	2017	2018	2019	2020	2021	2022	2023
TN-Male	364	346	334	313	302	279	271	270
TN-Female	345	322	287	281	318	299	320	332
Not reported							1	

FL-Male	91	107	122	105	105	91	100	100
FL-Female	94	74	76	79	64	63	56	34

OLP-Male	81	74	87	68	64	51	43	54
OLP-Female	56	57	46	62	60	46	37	51
Not reported		5		4	1	13		

EX-Male	11	12	1		1			
EX-Female	8	7	2					

TOTAL UG	2016	2017	2018	2019	2020	2021	2022	2023
Male	547	539	544	486	472	421	414	424
Female	503	460	411	422	442	408	413	417

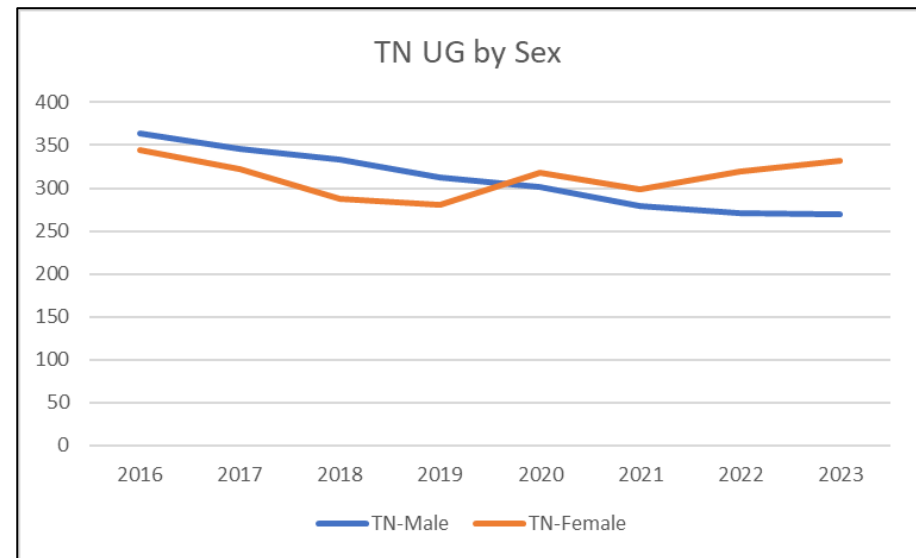
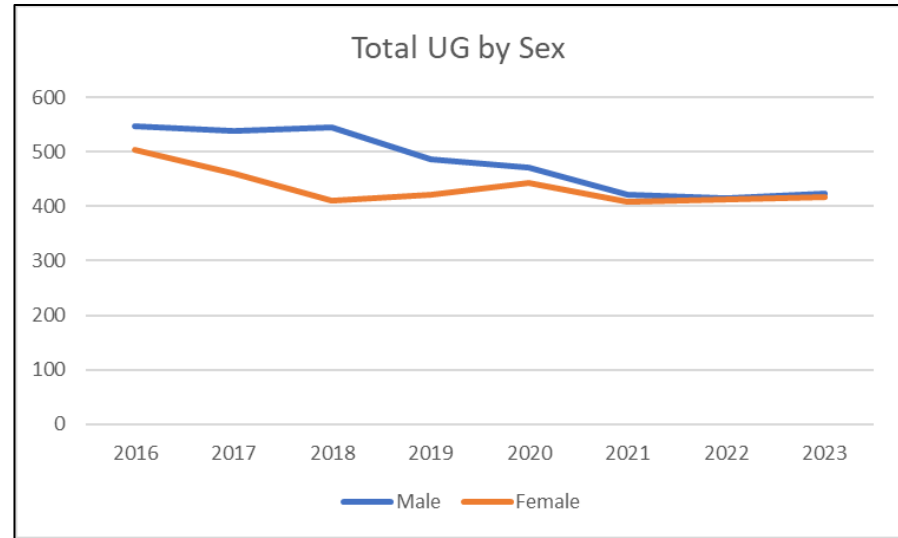

UNDERGRAD	2019						2020						2021						2022						2023					
	TN	FL	OL	EX	Total	% Total Enrollment UG (959)	TN	FL	OL	EX	Total	% Total Enrollment UG (922)	TN	FL	OL	EX	Total	% Total Enrollment UG (829)	TN	FL	OL	Total	% Total UG Enrollment (853)	TN	FL	OL	Total	% Total UG Enrollment (884)		
American Indian or Alaska Native	1				1	0.1%	1				1	0.1%	1				1	0.1%	1	1		2	0.2%	1		1	2	0.2%		
Asian	1	1			2	0.2%	3	1			4	0.4%	2	1			3	0.4%	3	1		4	0.5%	7		1	8	0.9%		
Black or African American	20	36	10		66	6.9%	23	32	9		64	6.9%	24	31	7		62	7.5%	23	36	5	64	7.5%	32	27	5	64	7.2%		
Ethnicity-Hispanic(Any race)	12	38	4		54	5.6%	10	41	3		54	5.9%	14	40	3		57	6.9%	18	39	4	61	7.2%	27	26	4	57	6.4%		
Native Hawaiian/Pacific Islander		1			1	0.1%		1			1	0.1%					0													
Non-Resident	10	9			19	2.0%	6	9			15	1.6%	6	14			20	2.4%	16	28	1	45	5.3%	27	40	2	69	7.8%		
Two or more races	13	5	3		21	2.2%	17	7	3		27	2.9%	14	3	4		21	2.5%	16	2	4	22	2.6%	13	4	1	18	2.0%		
Unknown/Not Reported	27	5	12		44	4.6%	20	2	22		44	4.8%	17	6	22		45	5.4%	17	5	7	29	3.4%	15	7	16	38	4.3%		
White	511	89	105		705	73.5%	522	67	84	1	674	73.1%	482	54	68		604	72.9%	498	44	59	601	70.5%	480	30	75	585	66.2%		
Dual Enrollment Students	46				46	4.8%	38				38	4.1%	16				16	1.9%	24	1		25	2.9%	41	2		43	4.9%		

GRADUATE	2019						2020						2021						2022						2023					
	TN	FL	OL	EX	Total	% Total Enrollment GR (208)	TN	FL	OL	EX	Total	% Total Enrollment GR (221)	TN	FL	OL	EX	Total	% Total Enrollment GR (189)	TN	FL	OL	Total	% Total GR Enrollment (171)	TN	FL	OL	Total	% Total GR Enrollment (151)		
American Indian or Alaska Native					0						0						0										0			
Asian			2		2	1.0%			1		1	0.5%	1		1		2	1.1%	1		1	2	1.2%			1	1	0.7%		
Black or African American	2		6		8	3.8%	18		8		26	11.8%	17		4		21	11.1%	17		4	21	12.3%	12		1	13	8.6%		
Ethnicity-Hispanic(Any race)			4		4	1.9%	1		4	1	6	2.7%	3		3		6	3.2%	1		3	4	2.3%	3		3	6	4.0%		
Native Hawaiian/Pacific Islander					0						0				1		1	0.5%												
Non-Resident	9		4		13	6.3%	3		3		6	2.7%	3		1		4	2.1%	10		4	14	8.2%	7		2	9	6.0%		
Two or more races	1		2		3	1.4%	2				2	0.9%	1		1		2	1.1%			1	1	0.6%							
Unknown/Not Reported	3		15		18	8.7%	8		6		14	6.3%	5		5		10	5.3%			2	2	1.2%	3		2	5	3.3%		
White	67		79	14	160	76.9%	65		86	15	166	75.1%	62		76	5	143	75.7%	51		75	126	73.7%	57		60	117	77.5%		

POST-GRADUATE	2019						2020						2021						2022						2023					
	TN	FL	OL	EX	Total	% Total Enrollment PH (103)	TN	FL	OL	EX	Total	% Total Enrollment PH (105)	TN	FL	OL	EX	Total	% Total Enrollment PH (98)	TN	FL	OL	Total	% Total PH Enrollment (100)	TN	FL	OL	Total	% Total PH Enrollment (94)		
American Indian or Alaska Native			1		1	1.0%			2		2	1.9%			1		1	1.0%			1	1	1.0%			1	1	1.1%		
Asian			2		2	1.9%			2		2	1.9%			2		2	2.0%			3	3	3.0%			3	3	3.2%		
Black or African American			14		14	13.6%			17		17	16.2%			18		18	18.4%			18	18	18.0%			19	19	20.2%		
Ethnicity-Hispanic(Any race)			2		2	1.9%			3		3	2.9%			5		5	5.1%			6	6	6.0%			6	6	6.4%		
Native Hawaiian/Pacific Islander					0						0						0													
Non-Resident			8		8	7.8%			7		7	6.7%			8		8	8.2%			11	11	11.0%			9	9	9.6%		
Two or more races			2		2	1.9%			3		3	2.9%			3		3	3.1%			3	3	3.0%			3	3	3.2%		
Unknown/Not Reported			8		8	7.8%			4		4	3.8%			4		4	4.1%			6	6	6.0%			6	6	6.4%		
White			66		66	64.1%			67		67	63.8%			57		57	58.2%			52	52	52.0%			47	47	50.0%		

IPEDS race categories; Self-reported

Religious Affiliation	2019						2020						2021						2022						2023					
	TN	FL	OL	EX	Total	%	TN	FL	OL	EX	Total	%	TN	FL	OL	EX	Total	%	TN	FL	OL	Total	%	TN	FL	OL	Total	%		
AME Church*													1				1		1			1		1			1			
Apostolic*																											1			
Assemblies of God	2	4	12		18	1%	2	2	8		12	1%	2	3	5		10	1%	2	2	4	8	1%	3	2	1	6	1%		
Baptist	141	23	42		206	16%	155	17	40		212	17%	159	15	42		216	19%	171	13	36	220	20%	195	10	30	235	21%		
Catholic	5	9	4		18	1%	5	13	3		21	2%	5	12	3		20	2%	8	25	3	36	3%	17	24	4	45	4%		
Christian Church (Disciples of Christ)*													1	1	1		3		7	5		12	1%	20	7	2	29	3%		
Christian Church/Church of Christ	287	65	121	7	480	38%	292	52	115	5	464	37%	231	44	75	3	353	32%	189	38	69	296	26%	149	28	58	235	21%		
Church of Christ (A Capella)*													29	3	19		51	5%	20	2	16	38	3%	8	2	9	19	2%		
CME Church*													1				1		1			1		1			1			
Church of God	8	3	2		13	1%	8	2	4		14	1%	7	2	1		10	1%	5	1	2	8	1%	8	2	4	14	1%		
Episcopalian																			2	1	1	4		2		1	3			
Independent	5		3	4	9	1%	6		5		11	1%	1		3		4		3		2	5		2		3	5			
Lutheran	2		1		3		2		1		3		3				3		5			5		7		1	8	1%		
Mennonite																					1	1		1			1			
Messianic Jewish*																										1	1			
Methodist	21	1	10		32	3%	21	1	6		28	2%	17		6		23	2%	20		4	24	2%	20		6	26	2%		
Nazarene	2	1	1		4		1	2			3		1		1		2		1			1		1		1	2			
Non-Denominational	145	49	86	5	285	22%	154	46	82	9	291	17%	140	34	78	2	254	23%	179	31	92	302	27%	201	27	103	331	29%		
Other	13	3	14	1	31	2%	14	4	12		30	9%	12	1	9		22	2%	13	1	8	22	2%	12	1	6	19	2%		
Pentecostal		5	8		13	1%	4	6	8	1	19	2%	2	9	9		20	2%	2	10	9	21	2%	6	5	8	19	2%		
Presbyterian	12		1		13	1%	4	2	2		8	1%	8	1	3		12	1%	12	1	1	14	1%	7		1	8	1%		
Seventh Day Adventist*													1				1									1	1			
Unknown/Not Reported	80	21	44		145	11%	68	13	48	2	131	10%	47	24	39		110	10%	56	27	22	105	9%	63	28	28	119	11%		

* Added to list for Fall 2021

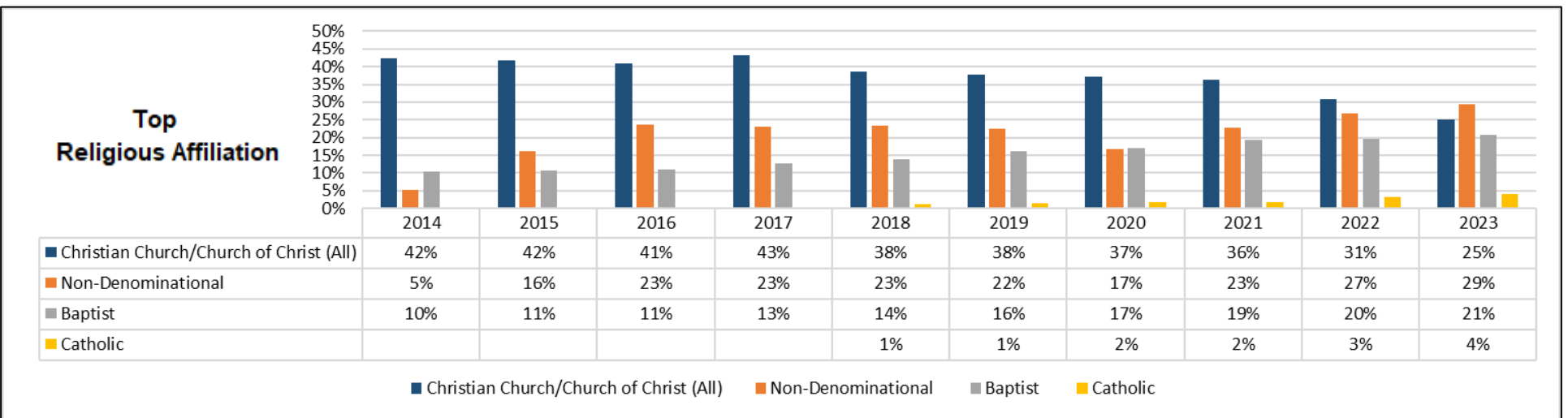

STATE OF RESIDENCE

	Fall Enrollment: 1270						Fall Enrollment: 1248						Total Enrollment: 1116						Total Enrollment: 1124						Total Enrollment: 1129					
State of Residence	2019						2020						2021						2022						2023					
	TN	FL	OL	EX	Total	%	TN	FL	OL	EX	Total	%	TN	FL	OL	EX	Total	%	TN	FL	OL	Total	%	TN	FL	OL	Total	%		
Alabama	3	1	3		7	1%	3		1		4		6		2		8	1%	9		1	10	1%	16	1	1	18	2%		
Alaska	3	1			4		1		2		3		1		2		3				2	2				2	2			
Arizona	4		1	3	8	1%	2		1	6	9	1%	3		3	1	7	1%	1		11	12	1%		1	8	9	1%		
Arkansas			3		3				4		4				3		3				3	3		1			1			
California			9		9	1%	1		11	1	13	1%	1		11		12	1%			9	9	1%	6	1	7	14	1%		
Colorado	4		5		9	1%	2		5		7	1%	1		4		5		4		5	9	1%	3		2	5			
Connecticut	1	1	1		3						0			1			1				1	1		1			1			
Delaware	3				3		1				1								2			2		3			3			
Florida	27	162	22		211	17%	21	148	24	1	194	16%	15	126	23		164	15%	12	123	20	155	14%	6	95	23	124	11%		
Georgia	31	5	14		50	4%	28	1	8		37	3%	22	2	10		34	3%	28	2	9	39	3%	18	3	7	28	2%		
Hawaii					0						0								1			1								
Idaho	1		3		4		1		4		5		1		6		7	1%			5	5				5	5			
Illinois	22	1	14	1	38	3%	27		12		39	3%	20		6		26	2%	30		7	37	3%	24		7	31	3%		
Indiana	108		39	4	151	12%	94	1	34		129	10%	90	1	30		121	11%	67		28	95	8%	61		30	91	8%		
Iowa	6		3		9	1%	4		4		8	1%	4	2	4		10	1%	4			4		4	4	2	10	1%		
Kansas			3	1	4			2	7		9	1%			1		1				1	1				2	2			
Kentucky	37		15		52	4%	34		11		45	4%	38	1		1	40	4%	38		8	46	4%	35	1	10	46	4%		
Louisiana					0			1			1													2			2			
Maine	1		1		2		2				2			1			1			1		1			1		1			
Maryland	3	2	2		7	1%	1		2		3			1	2		3		1	1	3	5		2	1	4	7	1%		
Massachusetts					0			1	1		2		1	1			2													
Michigan	3		3		6		5		4		9	1%	4	1	4		9	1%	4	1	2	7	1%	4		2	6	1%		
Minnesota	1		4		5		2		4		6		3		4		7	1%	4		4	8	1%	1		1	2			
Mississippi	2		5		7	1%	3		3		6		3		3		6	1%	1		4	5		2	1	4	7	1%		
Missouri	10		17	1	28	2%	9		18	2	29	2%	6		13		19	2%	4		7	11	1%	6		5	11	1%		
Montana											0				1		1									1	1			
Nebraska	1		1		2		2		2		4		1				1				1	1		1			1			
Nevada			1		1				1		1								1			1				1	1			
New Hampshire	1		1		2		1				1		1				1													
New Jersey	2				2		1				1		1				1													
New Mexico			1		1						0																			
New York			7		7	1%			7		7	1%	1		4		5		1	1	2	4				2	2			
North Carolina	21	1	7		29	2%	23	1	9		33	3%	24	2	11		37	3%	24	1	5	30	3%	21		9	30	3%		
North Dakota					0						0						0													
Ohio	26		12	1	39	3%	34		13		47	4%	20		8		28	3%	18		13	31	3%	15	1	12	28	2%		
Oklahoma			2		2				1		1								3		2	5		2			2			
Oregon			10	1	11	1%			8		8	1%	5		3		8	1%								2	2			
Pennsylvania	8	1	3		12	1%	3		4		7	1%			3		3		6		1	7	1%	4		5	9	1%		
Rhode Island					0						0				1		1													
South Carolina	1		4		5		3		3		6		4		4		8	1%	4	1	5	10	1%	3	1	4	8	1%		
South Dakota			4	1	5		1		2		3				2		2			1	2	3				1	1			
Tennessee	332	1	57		390	31%	385		56	4	445	36%	351		66	2	419	38%	390		74	464	41%	435		66	501	44%		
Texas	6	1	24		31	2%	6	1	24	1	32	3%	8	2	15		25	2%	7	3	13	23	2%	4		8	12	1%		
Utah					0														1			1		1			1			
Vermont					0		1				1		1				1													
Virginia	19	1	13		33	3%	22		12		34	3%	21		10	1	32	3%	13	1	9	23	2%	16		8	24	2%		
Washington			1	1	2				3	2	5		0		2		2			1	3	4		1		1	2			
West Virginia			1		1		1		1		2		1		1		2		1	1	1	3		1		2	3			
Wisconsin	1	1	2		4		1		3		4		1		3		4		4		2	6	1%	2			2			
Wyoming					0						0																			
Puerto Rico	1				1						0		1	1			2		1	2		3		1	1		2			



COUNTRY OF RESIDENCE

Countries	2019					2020					2021					2022				2023			
	TN	FL	OL	EX	Total	TN	FL	OL	EX	Total	TN	FL	OL	EX	Total	TN	FL	OL	Total	TN	FL	OL	Total
Argentina																					2		2
Aruba																2			2	3			3
Austria																					1		1
Bermuda		1	1		2			3		3		2	1		3	1	1	1	3		1	1	2
Bolivia																1			1	1	1		2
Brazil	3	8	1		12	2	5			7	1	7			8	3	11		14	5	12		17
Burundi	1				1	1				1													
Canada	1		2		3			2		2			1		1			1	1			2	2
Chile												1			1		1		1				
China	8		1		9	7	1	1		9	6		1		7	8		1	9	10		1	11
Colombia	1				1						1	2			3	1	3		4		5		5
Cuba	1	2			3		3			3		2			2		2		2		2		2
Curaçao																1			1				
Dominican Republic																					1		1
Ecuador																					2		2
Egypt	1				1	1				1													
Estonia	1				1																		
Ethiopia																1			1	1			1
France																1			1				
Germany																1			1			1	1
Ghana			1		1																		
Guatemala		1			1																		
Haiti		1	1		2			1		1			1		1			1	1			1	1
Honduras																				1	1		2
Hong Kong			1		1																		
Hungary																					1		1
India		1	1		2															1			1
Italy																2	1		3		3		3
Japan	1				1	1				1	1				1								
Kenya																		1	1				
Republic of Korea	2				2	1				1	1				1								
Madagascar	1				1																		
Malaysia																1		1	2	1			1
Mexico	3				3	3				3	2				2	2		2	4	2	1	2	5
Moldova			2		2								1		1			1	1			1	1
Myanmar	1				1	1				1											1		1
Netherlands							1			1											1		1
New Zealand																				1			1
Niger								1		1													
Nigeria			1		1								1		1								
Pakistan																				1			1
Panama											1				1	1			1	1			1
Papau New Guinea		1			1		1			1			1		1								
Philippines								1		1			1		1			2	2				
Poland												1			1		1		1				
Portugal	1				1															3			3
Romania			1		1			1		1			1		1			1	1				
Russian Federation			2		2																	1	1
Slovakia																1			1				
South Africa			1		1			1		1			1		1			1	1				
Spain																	1		1	2	6		8
Tanzania						1				1	2				2	1			1	3			3
United Kingdom																				1	1		2
Ukraine			8		8			2		2			16		16							1	1
Uruguay	1				1												1		1		2		2
Uzbekistan			1		1			1		1												1	1
Venezuela												2			2		6		6	1	2		3
Zimbabwe			1		1								2		2			3	3			4	4

EMPLOYEE DEMOGRAPHICS

FACULTY

All employees with faculty status
All locations combined

Faculty Demographics	2022	2023
Full-time Faculty Status Total	75	73
FT Faculty Terminal/Doctoral degree	60	60
% of FT Faculty	80%	82%
Male	48	47
Female	27	26
Amer. Indian/Alaska Nat.		
Asian	3	4
Black/African American	4	3
Hispanic/Latino*	1	1
Native Hawaiian/Pacific Islander		
White	67	65
Not Reported		
Part-time Faculty Status Total	114	92
PT Faculty Terminal/Doctoral degree	56	64
% of PT Faculty	49%	70%
Male	69	55
Female	45	37
Amer. Indian/Alaska Nat.		
Asian	2	
Black/African American	6	7
Hispanic/Latino	3	2
Native Hawaiian/Pacific Islander	1	1
White	91	69
Not Reported	11	13

*Regardless of race

STAFF

All employees with staff status
All locations combined

Staff Demographics	2022	2023
Full-time Staff Total*	133	122
Male	64	63
Female	69	59
Amer. Indian/Alaska Nat.	1	1
Asian		
Black/African American	2	3
Hispanic/Latino	8	3
Native Hawaiian/Pacific Islander		
White	114	111
Not Reported	8	4
Part-time Staff Total*	66	68
Male	28	29
Female	38	39
Amer. Indian/Alaska Nat.		
Asian		
Black/African American	5	4
Hispanic/Latino	7	6
Native Hawaiian/Pacific Islander		
White	42	48
Not Reported	12	10



Financial Trends

STUDENT FINANCE											
Tuition (UG/FT) On ground		Fall 2016	Fall 2017	Fall 2018	Fall 2019	Fall 2020	Fall 2021	Fall 2022	Fall 2023	LY # +/-	LY% +/-
	TN/FL	\$13,000	\$13,780	\$14,880	\$15,480	\$16,400	\$17,384	\$17,384	\$18,428	\$1,044	6.0%
Discount Rate			Fall 2017	Fall 2018	Fall 2019	Fall 2020	Fall 2021	Fall 2022	Fall 2023	LY # +/-	LY% +/-
	Funded	17.3%	19.2%	18.7%	21.5%	21.3%	21.0%	20.5%	23.2%	2.7%	13.2%
	Unfunded	7.9%	7.2%	7.0%	5.4%	4.5%	3.8%	5.6%	2.3%	-3.3%	-58.9%
TOTAL		25.2%	26.4%	25.7%	26.9%	25.8%	24.8%	26.1%	25.5%	-0.6%	-2.3%
% FT/FT UG Receiving Aid by Type		Fall 2016	Fall 2017	Fall 2018	Fall 2019	Fall 2020	Fall 2021	Fall 2022	Fall 2023	LY # +/-	LY% +/-
Federal Government-All	TN/OL	40%	38%	54%	42%	41%	45%	43%	38%	-5%	-11.6%
	FL	52%	74%	57%	70%	63%	64%	67%	59%	-8%	-11.9%
Pell Only	TN/OL	40%	37%	54%	42%	41%	44%	39%	34%	-5%	-12.8%
	FL	52%	74%	51%	70%	63%	64%	67%	59%	-8%	-11.9%
State/Local Government	TN/OL	21%	25%	29%	27%	38%	32%	43%	36%	-7%	-16.3%
	FL	71%	74%	71%	89%	76%	71%	74%	62%	-12%	-16.2%
Institutional Aid	TN/OL	80%	82%	98%	86%	90%	81%	88%	79%	-9%	-10.2%
	FL	67%	76%	83%	82%	84%	75%	74%	85%	11%	14.9%
Federal & Private Loans	TN/OL	56%	60%	73%	63%	63%	59%	66%	57%	-9%	-13.6%
	FL	60%	84%	86%	70%	69%	64%	69%	65%	-4%	-5.8%
% First-time Full-time Awarded Any Aid	TN/OL	91%	94%	98%	99%	97%	86%	94%	86%	-8%	-8.5%
	FL	86%	100%	100%	100%	100%	89%	98%	100%	2%	2.0%
Institutional Aid Awarded		Fall 2016	Fall 2017	Fall 2018	Fall 2019	Fall 2020	Fall 2021	Fall 2022	Fall 2023	LY # +/-	LY% +/-
	TN/OL	\$2,168,595	\$2,438,774	\$2,312,077	\$2,464,023	\$2,516,905	\$2,420,948	\$2,615,759	avail. Sp24	\$194,811	8.0%
	FL	\$282,010	\$345,589	\$504,238	\$445,316	\$400,652	\$642,470	\$530,583	avail. Sp24	-\$111,887	-17.4%
TOTAL		\$2,450,605	\$2,784,363	\$2,816,315	\$2,909,339	\$2,917,557	\$3,063,418	\$3,146,342	avail. Sp24	\$82,924	2.7%
Average UG Debt at Graduation			Fall 2017	Fall 2018	Fall 2019	Fall 2020	Fall 2021	Fall 2022	Fall 2023	PY # +/-	PY% +/-
	TN/FL/OL	\$14,926	\$16,618	\$20,698	\$20,865	\$17,341	\$13,850	\$18,462	avail. Sp24	\$4,612	33.3%
Net Price ¹		Fall 2016	Fall 2017	Fall 2018	Fall 2019	Fall 2020	Fall 2021	Fall 2022	Fall 2023	PY # +/-	PY% +/-
Published tuition and required fees		\$12,650	\$13,950	\$14,920	\$16,060	\$16,920	\$18,290	\$19,274	avail. Sp24	\$984	5.4%
Books and Supplies		\$1,000	\$1,000	\$1,000	\$1,200	\$1,200	\$1,200	\$1,200		\$0	0.0%
On-campus room, board, and other expenses*		\$9,169	\$8,474	\$8,901	\$9,305	\$9,119	\$9,707	\$9,961		\$254	2.6%
Total cost of attendance		\$22,819	\$23,424	\$24,821	\$26,565	\$27,239	\$29,197	\$30,435		\$1,238	4.2%
Average amount of federal/state grants/scholarships		\$6,451	\$7,785	\$6,137	\$7,644	\$8,947	\$9,212	\$9,423		\$211	2.3%
Average institutional net price		\$16,368	\$15,639	\$18,684	\$18,921	\$18,292	\$19,985	\$21,012		\$1,027	5.1%

¹ Net price numbers represent previous year's amount. Calculations using data for First-time, Full-time degree-seeking students who were awarded any grant/scholarship aid from the federal government, state/local government, or the institution. Source: Financial Aid IPEDS Report. *Weighted average.

JUTN FINANCIAL AID

UNDERGRADUATE SCHOLARSHIPS	2022-23	2021-22	2020-21	2019-20	2018-19
President's	623,117	758,194	857,678	808,805	827,647
Gap	540,433	668,982	727,422	733,161	662,315
First Generation		24,795			
External Organization Discount		3,038			
Future of Hope	2,000	8,500			
JU Leadership Scholarship	16,001	27,199			
President Special Circumstance	20,000	18,800			
Christian Ministry	41,985	47,400	81,476	112,400	142,450
Faculty & Staff	354,930	202,730	171,695	159,472	104,368
International Student	121,688	60,844	73,800	85,140	157,880
Preaching	44,755	46,662	40,457	39,838	53,276
Missionary	102,597	92,387	79,268	83,895	86,904
A.S. Johnson Minority	12,300	16,460	13,000	16,500	9,450
Preaching & Youth Ministry	15,469	19,695	28,263	26,512	29,868
Special Designated	3,751	2,500	2,501	2,000	16,680
Summer Recruitment	38,500	42,000	50,750	42,000	42,000
Bible Bowl	1,148	1,000	1,500	1,500	20,530
Family	10,600	10,100	19,175	9,450	16,500
Married Tuition Reduction					
Seed	4,750	2,500	1,000	1,000	1,000
Intercollegiate (Tuition Exchange)	62,691	81,756	82,000	72,855	62,010
Married Student				3,000	4,063
Speaking & Preaching	11,550	20,006	10,720	13,063	14,938
Human Services		4,000	4,000	3,500	2,500
Fine Arts				4,000	375
Best Semester		3,000			
Intercultural Studies: Missions	1,500	2,000	3,000	3,000	2,500
Barnabas	69,760	42,705	51,796	44,752	13,500
Media		1,000	1,000	1,000	500
Teacher Education	2,000	3,000	1,500	3,000	2,750
Management of Non-Profit	1,916	1,000	1,500	1,000	2,000
Alexander Christian Foundation					
Youth Ministry	1,000		1,000	2,000	500
Trustee	5,000	4,000	5,000	7,000	2,000
Children's Ministry	1,500		1,500	2,000	
Music	2,000	2,000	2,000	3,000	
Tuition Reduction Scholarship		5,737			
Intercultural Studies: ESL/EFL Education		1,000	1,000	1,000	1,250
Intercultural Studies: Urban Studies				1,000	500
Intercultural Studies: Linguistics			1,000	1,000	1,000
Intercultural Studies: Islamic Studies				1,000	1,000
Intercultural Studies: Chinese					1,000
Intercultural Studies: General	1,500				
Resident Assistant Stipend					
Sports/Fitness Leadersip Program	1,000	1,000			
SoBPL Deans Scholarship		750			
Soc/Behav Sciences Dean Scholarship		300			
Athletic-Men's Baseball	101,460	107,600			
Athletic-Men's Basketball	142,900	43,700			
Athletic-Men's Soccer	43,650	750			
Athletic-Softball	105,300	42,900			
Athletic-Men's Soccer	77,200				

Athletic-Women's Soccer	94,580				
Athletic-Volleyball	58,500				
Athletic-Women's Basketball	67,438				
Vanguard	51,680	53,279			
Valedictorian/Salutatorian	11,000	6,000			
TOTAL UNDERGRADUATE INSTITUTIONAL AID	\$2,869,149	\$2,481,269	\$2,315,001	\$2,288,843	\$2,283,254

GRADUATE INSTITUTIONAL AID	2022-23	2021-22	2020-21	2019-20	6/30/18
Marriage & Family	11,617		11,000	7,500	22,950
Counseling - Assistant		12,467			
Counseling - Scholarship		12,000			
Teacher Ed. Graduate	11,830	19,917	9,250	16,500	10,250
Center For Global Studies		6,000	8,111	1,000	6,250
PhD Scholarships - International	8,500				
PhD Scholarships - Domestic					
First Class	1,275	1,275	21,125	10,050	25,140
Intercultural Studies Masters	5,100	2,700	4,500	4,925	2,500
Edward Fine					
TOTAL GRADUATE INSTITUTIONAL AID	\$38,322	\$54,359	\$53,986	\$39,975	\$67,090

WORK STUDY EARNINGS	2022-23	2021-22	2020-21	2019-20	6/30/18
Institutional Work Study	613,867	419,510	496,466	398,666	558,961

SPECIAL FUNDS	2022-23	2021-22	2020-21	2019-20	6/30/18
Merritt Preaching Scholarship	14,175	14,438	14,480	15,000	15,000
Spellman Scholarship	6,000	6,000	3,000	6,000	0
Yu Ping Scholarship	6,500	7,500	7,000	5,500	5,500
Loudon County Scholarship		-	3,075	1,000	1,750
New Day CC Scholarship		10,500	4,000	-	0
John& Margaret Osborn Sch.	500	200	300	-	500
Ron D. Moore Scholarship		1,400	-	-	-
Josh Teegarden Scholarship	3,000	2,500	3,000	4,000	2,500
Coleman Scholarship		-	-	-	500
Watson Restoration House Scholarship		-	-	-	0
Manno Laguerre Memorial		-	-	-	5,580
Urban Plunge	25,750	27,070	29,750	26,100	12,000
Sanders		-	900	3,000	2,000
Pakistan		-	-	-	1,650
Greensburg Church Scholarship		-	-	-	0
TOTAL SPECIAL FUNDS	55,925	69,608	65,505	60,600	46,980
TOTAL INSTITUTIONAL AID	\$3,577,263	\$3,024,746	\$2,930,958	\$2,788,084	\$2,956,285

NON-INSTITUTIONAL AID	2022-23	2021-22	2020-21	2019-20	6/30/18
Student Direct Loans - Unsubsidized	1,191,796	1,213,834	1,321,654	1,339,792	3,566,565
Student Direct Loans - Subsidized	1,299,654	1,419,877	1,713,593	1,728,580	1,926,880
Additional Unsubsidized Loan	54,739	57,587	-	-	-
Federal Direct Grad Unsubsidized Loan	914,830	1,209,161	-	-	-
Federal Pell Grant	1,780,018	1,910,721	1,490,338	1,427,920	1,662,331
Federal Parent PLUS Loans	1,240,333	1,240,519	1,261,636	1,525,969	1,511,283
Federal Work Study	103,483	103,483	108,470	120,900	223,122

Federal TEACH Grant	15,451	152,743	158,563	43,625	37,301
Supp. Edu. Opp. Grant	127,305	50,650	12,400	35,900	32,813
Vocational Rehabilitation	56,575	29,818	21,842	16,614	61,836
TN Student Assistance Award	127,305	439,000	-	-	-
TN Hope		617,788	647,149	-	-
TN Hope Access	926,541	-	1,250	-	-
TN Aspire	926,541	51,937	66,025	-	-
TN General Merit	43,500	18,750	16,500	-	-
TN Promise	5,809	39,532	40,401	-	-
TN Reconnect	15,625	9,366	12,252	-	-
TN McWhorter	5,366	3,000	-	-	-
TN Dual Enrollment	3,000	11,500	14,500	-	-
TN Helping Heroes	34,881	-	2,000	-	-
TN Minority Teaching	0	-	5,000	-	-
Tennessee State Grant	43,500	-	400,000	342,000	304,500
Tennessee Education Grant	5,366	-	158,563	43,625	529,061
State Grants (Combined Total)	446,000		805,077	675,898	1,000
Americorps	0	8,142	5,572	14,614	3,437
Federal Graduate PLUS Loans	13,855	49,157	46,202	22,733	0
Robert C. Byrd	24,322	-	-	-	0
TOTAL FEDERAL AND STATE AID	\$9,405,795	\$8,533,082	\$7,503,910	\$7,338,170	\$9,860,129

OTHER NON-INSTITUTIONAL AID	2022-23	2021-22	2020-21	2019-20	6/30/18
Churches and Organizational Scholarships					
Organizational Support 1	488,123	488,888	704,187	670,321	946,957
Organizational Support 2	133,069	118,908			
Organizational Support 3	25,650	31,224			
Organizational Support 4	3,900	6,795			
Organizational Support 5	3,000	4,587			
Organizational Support 6	1,900	500			
Organizational Support 7	250	1,000			
Non TN Vocational Rehabilitation	7,240				
Total Church and Organizational Support	663,132	651,902			
Alternative Student Loans (TN ONLY)	732,141	637,071	601,051	285,991	578,668
TOTAL OTHER NON-INSTITUTIONAL AID	1,395,273	1,288,973	1,305,238	956,312	1,525,625
TOTAL NON-INSTITUTIONAL AID	10,801,068	9,822,055	8,809,148	7,752,057	11,385,754

TOTAL AID AWARDED	\$14,378,331	\$12,846,801	\$11,740,106	\$12,429,990	\$14,342,039
--------------------------	---------------------	---------------------	---------------------	---------------------	---------------------

BUSINESS											
Budget (\$ millions)	2016	2017	2018	2019	2020	2021	2022	2023	LY # +/-	LY% +/-	
TOTAL	\$31.7	\$30.6	\$31.6	\$32.6	\$32.2	\$32.7	\$33.6	\$36.1	\$2.5	7.4%	
Total Investments	2016	2017	2018	2019	2020	2021	2022	2023	LY # +/-	LY% +/-	
Endowments	\$59.1	\$64.0	\$68.3	\$70.4	\$72.1	\$98.7	\$93.4	\$97.8	\$4.4	4.7%	
Unrestricted	\$53.8	\$60.4	\$63.0	\$54.5	\$52.3	\$64.0	\$58.6	\$55.8	-\$2.8	-4.8%	
Long-term Debt (\$ millions)	2016	2017	2018	2019	2020	2021	2022	2023	LY # +/-	LY% +/-	
TOTAL	\$26.6	\$40.8	\$39.5	\$38.2	\$36.8	\$35.5	\$34.3	\$33.0	-\$1.3	-3.8%	

Advancement

Johnson Magazine Circulation	2021	2022	2023
Individuals	37,223	37,085	35,248
Churches	4,547	4,514	5,053
Other	48	52	
Foreign	53	47	52
TOTAL	41,871	41,698	40,353

Percent of Alumni Giving	Fall 2018	Fall 2019	Fall 2020	Fall 2021	Fall 2022	Fall 2023
TN	8.2%	10.0%	8.7%	8.1%	7.8%	avail. Sp24
FL	3.0%	4.0%	4.9%	2.0%	1.8%	avail. Sp24

Donation Totals (\$ millions)*	Fall 2018	Fall 2019	Fall 2020	Fall 2021	Fall 2022	Fall 2023
TOTAL	\$ 4,065,418	\$ 4,743,830	\$5,197,160	\$5,135,606	\$6,621,783	avail. Sp24

* Does not distinguish between regular and special gift years.



JUTN Total Annual Giving Summaries	2018-19	2019-2020	2020-21	2021-22	2022-23
Unrestricted (General Fund)	\$703,228	\$693,271	\$670,853	\$664,213	\$1,001,087
Unrestricted (General Scholarship Fund)	\$44,388	\$82,781	\$65,548	\$65,307	\$61,630
Temporarily Restricted - Campaign Projects	\$752,970	\$630,186	\$774,630	\$977,303	\$316,809
Temporarily Restricted - Campaign General	\$323,234	\$414,726	\$525,795	\$705,431	\$553,322
Temporarily Restricted - Other	\$148,646	\$582,290	\$1,171,064	\$172,701	\$582,993
Temporarily Restricted - Vanguard Church (created 2019)		\$15,698	\$55,568	\$62,181	\$68,139
Permanently Restricted - General Campaign	\$701,637	\$1,066,168	\$800,756	\$1,017,053	\$731,547
Unrestricted Bequests	\$230,796	\$161,375	\$127,352	\$291,409	\$2,145,364
Restricted Bequests	\$38,835	\$57,628	\$107,000	\$321,636	\$200,801
Annuities	\$61,626	\$129,460	\$86,585	\$51,084	\$129,156
Gally Trust (McCoy estate in 2005/06)	\$269,132	\$232,450	\$160,615	\$163,838	\$249,870
Year-to Date Donation Totals	\$3,274,491	\$4,066,034	\$4,545,765	\$4,492,155	\$6,040,718

Individual Donor Category Analysis	2018-2019			2019-2020			2020-2021			2021-2022			2022-23		
	Count	Amount	% of Total \$	Count	Amount	% of Total \$	Count	Amount	% of Total \$	Count	Amount	% of Total \$	Count	Amount	% of Total \$
15000+	23	\$797,802	40.4%	19	\$1,177,120	49.0%	21	\$1,149,307	49.9%	21	\$1,552,371	54.6%	3	\$572,444	19.4%
10000-14999	21	\$233,631	11.8%	17	\$194,613	8.1%	15	\$165,550	7.2%	25	\$264,690	9.3%	47	\$1,286,350	43.6%
5000-9999	41	\$249,559	12.6%	46	\$290,880	12.1%	42	\$266,694	11.6%	46	\$274,208	9.6%	48	\$287,959	9.8%
1000-4999	266	\$464,137	23.5%	263	\$483,588	20.1%	280	\$499,648	21.7%	294	\$523,706	18.4%	309	\$564,982	19.2%
500-999	183	\$108,690	5.5%	198	\$130,230	5.4%	172	\$107,288	4.7%	175	\$107,503	3.8%	172	\$108,498	3.7%
100-499	578	\$107,339	5.4%	549	\$107,606	4.5%	512	\$100,326	4.4%	582	\$109,334	3.8%	610	\$113,568	3.9%
Including no name Gifts 0-99	358	\$15,694	0.8%	389	\$19,001	0.8%	336	\$14,637	0.6%	299	\$13,240	0.5%	365	\$15,207	0.5%
Total	1470	\$1,976,852	100.0%	1481	\$2,403,038	100.0%	1378	\$2,303,450	100.0%	1442	\$2,845,053	100%	1,554	\$2,949,008	100.0%

Church Donor Category Analysis	2018-2019			2019-2020			2020-2021			2021-2022			2022-23		
	Count	Amount	% of Total \$	Count	Amount	% of Total \$	Count	Amount	% of Total \$	Count	Amount	% of Total \$	Count	Amount	% of Total \$
10000 +	6	\$106,284	16.8%	8	\$128,239	19.9%	10	\$188,082	26.8%	10	\$187,030	26.7%	10	\$178,257	25.3%
5000 - 9999	19	\$121,959	19.3%	18	\$120,043	18.6%	14	\$104,675	14.9%	19	\$119,831	17.1%	29	\$183,372	26.0%
3000 - 4999	35	\$130,245	20.6%	37	\$136,698	21.2%	42	\$159,171	22.7%	42	\$160,807	22.9%	30	\$112,790	16.0%
1200 - 2999	112	\$206,719	32.8%	104	\$193,849	30.1%	103	\$189,468	27.0%	91	\$175,990	25.1%	93	\$177,733	25.2%
600 - 1199	51	\$42,079	6.7%	59	\$48,477	7.5%	54	\$44,303	6.3%	48	\$40,702	5.8%	46	\$37,907	5.4%
1-599	80	\$23,709	3.8%	63	\$17,211	2.7%	60	\$16,703	2.4%	60	\$17,021	2.4%	48	\$14,345	2.0%
Total	303	\$630,995	100.0%	289	\$644,517	100.0%	283	\$702,402	100.0%	270	\$701,380	100.0%	256	\$704,404	100.0%

JUTN Donors by Constituency	2018-19		2019-20		2020-21		2021-22		2022-23	
	Count	Amount	Count	Amount	Count	Amount	Count	Amount	Count	Amount
Alumni *	393	\$487,713	436	\$371,939	404	\$394,853	392	\$320,316	372	\$406,250
Friends	608	\$277,361	565	\$418,805	531	\$264,567	614	\$852,473	668	\$486,813
Honorary Alumni	353	\$787,548	339	\$1,203,458	321	\$1,331,283	302	\$1,383,262	268	\$1,405,149
JBC Personnel (faculty/staff/trustees/former trustees)	91	\$414,718	102	\$400,061	93	\$317,793	90	\$300,718	100	\$291,036
Churches (also camps and SS classes)	288	\$628,745	274	\$644,467	268	\$702,302	259	\$708,130	245	\$706,347
Estates	8	\$247,575	13	\$142,369	8	\$234,352	10	\$589,774	10	\$2,346,165
Foundations, Businesses, Orgs, Trusts, Banks, Colleges	34	\$440,229	44	\$902,319	37	\$1,305,791	42	\$359,129	35	\$398,958
Total	1775	\$3,283,889	1773	\$4,083,418	1662	\$4,550,941	1709	\$4,513,802	1698	\$6,040,718

*Alumni households, not individuals



Johnson University, Tennessee

7900 Johnson Drive
Knoxville, TN 37998
865-573-4517

JohnsonU@JohnsonU.edu

Johnson University, Florida

1011 Bill Beck Blvd.
Kissimmee, FL 34744
407-847-8966

JohnsonUFL@JohnsonU.edu

Johnson University, Online

7900 Johnson Drive
Knoxville, TN 37998
865-573-4517

JohnsonU@JohnsonU.edu

