

Statistics and Trends
Fall 2022

Table of Contents

1. Organizational Structure

| | |
|--|----|
| Mission | 1 |
| Trustees | 2 |
| Senior Leadership Team | 3 |
| Organizational Charts | |
| <i>Senior Leadership Team</i> | 4 |
| <i>Academic Administration</i> | 5 |
| <i>Academic Schools Administration</i> | 6 |
| <i>Administration, JUFL</i> | 7 |
| <i>Admissions</i> | 8 |
| <i>Advancement</i> | 9 |
| <i>Athletics</i> | 10 |
| <i>Business and Financial Aid</i> | 11 |
| <i>Campus Services</i> | 12 |
| <i>Communication</i> | 13 |
| <i>Community Engagement</i> | 14 |
| <i>Student Life</i> | 15 |

2. Fall Enrollment

| | |
|--|----|
| Applicants, Accepted, Matriculated | 16 |
| First-time Freshmen | 16 |
| First Generation Undergrad | 16 |
| Fall Enrollment by Location and Division | 17 |
| Fall Enrollment: Ten Year Trend | 19 |
| Class Status | 20 |
| Enrollment Status | 20 |
| FTE by Location, Class and Level | 20 |
| Student to Faculty Ratio | 20 |

3. Program Enrollment and Graduation

| | |
|--|----|
| Enrollment and Graduation By School | 21 |
| <i>School of Arts and Sciences</i> | 21 |
| <i>School of Bible and Theology</i> | 23 |
| <i>School of Business and Public Leadership</i> | 24 |
| <i>School of Communication and Creative Arts</i> | 26 |
| <i>School of Congregational Ministry</i> | 28 |
| <i>School of Intercultural Studies</i> | 30 |
| <i>School of Social and Behavioral Sciences</i> | 33 |
| <i>Templar School of Education</i> | 35 |
| Other Enrollment | 37 |
| Graduation By Location- Five Year Trend | 38 |
| Total Graduation- Running Total | 38 |
| Graduation By Year: Historical From 1896 | 39 |

4. Retention & Graduation Rates

| | |
|---|----|
| First-time Freshmen Retention | 40 |
| JUTN Retention by Demographic | 41 |
| JUFL Retention by Demographic | 42 |
| IPEDS Graduation Rates at 150% and 200% | 43 |
| IPEDS Transfer-Out Rates | 43 |

5. Demographics

| | |
|--------------------------------------|----|
| Student Demographics | 44 |
| IPEDS Race & Ethnicity-Undergrad | 45 |
| IPEDS Race & Ethnicity-Graduate | 47 |
| IPEDS Race & Ethnicity-Post-Graduate | 48 |
| Religious Affiliation | 49 |
| State of Residence | 50 |
| Represented Countries | 51 |
| Employee Demographics | 52 |

6. Financial Aid Trends

| | |
|------------------------------------|----|
| Tuition | 53 |
| Discount Rate | 53 |
| Percent of Undergrad Receiving Aid | 53 |
| Institutional Aid | 53 |
| Average Indebtedness | 53 |
| JUTN Financial Aid | 54 |
| JUFL Financial Aid | 56 |

7. Advancement Trends

| | |
|---|----|
| Johnson Magazine Circulation | 58 |
| JUTN Annual Giving Summaries | 58 |
| JUTN Donors by Constituency | 59 |
| JUTN Individual Donor Category Analysis | 59 |
| JUTN Church Donor Category Analysis | 59 |
| JUFL Annual Giving Summaries | 60 |
| JUFL Donors by Constituency | 61 |
| JUFL Individual Donor Category Analysis | 61 |
| JUFL Church Donor Category Analysis | 61 |



Johnson University Mission

Mission Statement

Johnson University educates students for Christian ministries and other strategic vocations framed by the Great Commission in order to extend the kingdom of God among all nations.

Johnson University, a private, coeducational institution of higher learning offering associate, baccalaureate, and graduate degrees, strives to be faithful through twenty-first century methods to its historic purpose of preparing students to preach the Gospel.

Johnson University seeks qualified students committed to communicating throughout the world the message of peace, wholeness, and restoration as described in Christian Scriptures. We enroll students from all age groups and from diverse geographic, ethnic, and social backgrounds. Consistent with our historic practice, we endeavor to make education available to students regardless of their financial resources.

Johnson University engages a faculty supportive of its mission and committed to teaching and advising; scholarly and creative activity; and service to churches, Johnson University, and the larger community. We create a supportive environment for spiritual formation in which students and faculty can identify abilities and realize responsibilities for personal growth and for service to others in the churches and the human community. We also provide financial resources, facilities, and administrative and academic services that support student and faculty achievement.

Johnson University offers undergraduate programs involving a curriculum for all students that (1) centers upon the knowledge, application, and appreciation of the Scriptures; (2) builds upon a general education core aimed at understanding and appreciating cultural contexts as well as developing skills to communicate within those contexts; and (3) provides vocational options aimed at engaging students in congregational ministries and other strategic callings.

Johnson University offers graduate programs in professional and academic areas that prepare students for leadership in congregations, educational institutions, and other service vocations. Johnson University also recognizes its responsibility of service to Christian congregations, the local community, and the world.

Johnson University provides in the co-curricular and extracurricular activities a transformational, experiential, and missional education. These activities lead students to understand and exhibit ethical behavior consistent with scriptural norms, provide students with service learning opportunities that sharpen their abilities and sense of calling, and demonstrate ways that selected vocations accomplish their part of the Great Commission.

A Heritage with a Far-Reaching Impact. Johnson University graduates have served faithfully in Christian ministries and other strategic vocations in congregations and communities throughout the United States and around the world. Wherever they have gone, Johnson University alumni have shown the marks of personal commitment to Christ and faithfulness to the biblical witness.

Board of Trustees

The Board of Trustees of Johnson University is comprised of eight to fifteen members plus the president who serves ex officio. Members come from the ranks of the ministry and other professions representing various supporting constituencies of the University. Half the members shall be alumni of Johnson University. The major responsibility of the Board of Trustees is to give general direction and oversight to the operation of the University. As the governing body of Johnson University, the trustees establish broad institutional policies, aid in securing financial resources to support the work of the University, select the chief administrative officer and, upon his recommendation, approve the other administrative officers and the faculty of the University.

| | |
|----------------------|------------------|
| CHAIRMAN | Richard E. Woods |
| VICE CHAIRMAN | Greg Grant |
| SECRETARY | Jeff Whitlock |

Term Expires 2023:

| | |
|----------------|---|
| L. D. Campbell | Pastor Emeritus, Burlington, KY |
| Kevin Duval | Leader of Non-profit for Pastors, Roanoke, IN |
| Mark Harrell | Emergency Medical Physician, Morristown, TN |
| Bill Wang | Businessman, San Paulo, Brazil |
| Sam Widener | Business Owner, Johnson City, TN |

Term Expires 2024:

| | |
|------------------|--|
| W. Perry Bailey | Retired Corporate Executive, Salem, VA |
| Kenneth Funk | Business Executive, Chicago, IL |
| Vanessa Watkins | Associate Professor, South College, Indianapolis, IN |
| Jeff Whitlock | Senior Minister, Memphis, TN |
| Richard E. Woods | Engineering Consultant & Educator, Knoxville, TN |

Term Expires 2025:

| | |
|-----------------------|--|
| Martha Raile Alligood | Professor Emeritus & Educational Consultant, Winterville, NC |
| Scott Eynon | Senior Minister, Ft. Lauderdale, FL |
| Gregory J. Grant | Senior Minister, Carmi, IL |
| Drew Mentzer | Retired Senior Minister, Oak Ridge, TN |

Ex Officio

| | |
|-----------------|-------------------------------|
| L. Thomas Smith | President, Johnson University |
|-----------------|-------------------------------|

Legal Counsel

| | |
|--------------|---------------|
| Paul Coleman | Knoxville, TN |
|--------------|---------------|

Senior Leadership Team

L. THOMAS SMITH JR., President 2018-present. Professor of History and Theology (1990); B.A. in Bible and Ministry 1978, Johnson University; M.A.R. in Religion 1986, Emmanuel School of Religion; Ph.D. in History 1990, The University of Tennessee (TN)

CYNTHIA T. BARNARD, Vice President for Finance (2010); B.S. in Accounting 2001, Carson-Newman University; Master of Business Administration 2011, Milligan College (TN)

RICHARD CLARK, Vice President for Advancement, Affiliate Faculty in Nonprofit Leadership and Philanthropy (2016); B.S. in Youth Ministry 1978, Mid-Atlantic Christian University; M.A. in Theology 2005, Cincinnati Christian University; pursuing Ph.D. in Philanthropic Studies from Indiana University (TN)

MARVIN ELLIOTT, Executive Vice President, Florida Campus (2020); B.A. in Bible 1982, Milligan College; M.A. in Christian Leadership 2004, Kentucky Christian University; Ed.S. in Higher Education Administration 2010, Appalachian State University; Ed.D. in Educational Leadership 2012, Western Carolina University (FL)

ANDREW FRAZIER, Vice President for Student Life and Dean of Students (2013); B.A. in Management of Nonprofit Organizations and Bible and Theology 2013, M.A. in New Testament 2016, Johnson University; Ed.D. in Educational Leadership 2021, The University of New England (TN)

JENNIFER JOHNSON, Chief Communications Officer, (2018) B.A. in English Literature, 1998, Grove City College; Master of Education in Higher Education Administration, Abilene Christian University 2021; additional studies: Emmanuel Christian Seminary (TN)

GREGORY L. LINTON, Vice President for Academic Affairs/Provost, Professor of New Testament (2006); B.A. in Bible and Preaching 1982, Johnson University; M.Div. in Christian Ministry 1985, The Southern Baptist Theological Seminary; M.A. in Higher, Adult, and Lifelong Education 2007, Michigan State University; Ph.D. in New Testament and Christian Origins 1993, Duke University (TN)

WILBUR REID, III, Vice President for Campus Services (2013); B.S. in Business Administration and Computer Science 1988, Milligan College; M.B.A. in Finance 1993, The University of Tennessee; Ph.D. in Organizational Leadership 2013, Regent University; M.A. in New Testament 2020, Johnson University (TN)

BRANDON PERRY, Athletic Director (2015); B.S. in Communication 2005, Milligan College; pursuing Master of Sport Management from Kansas University; additional studies: Johnson University (TN)

LISA TARWATER, Chief Admissions Officer (2014) B.S. in Tourism, Food, and Lodging Administration 1988, University of Tennessee Knoxville (TN)



Senior Leadership Team

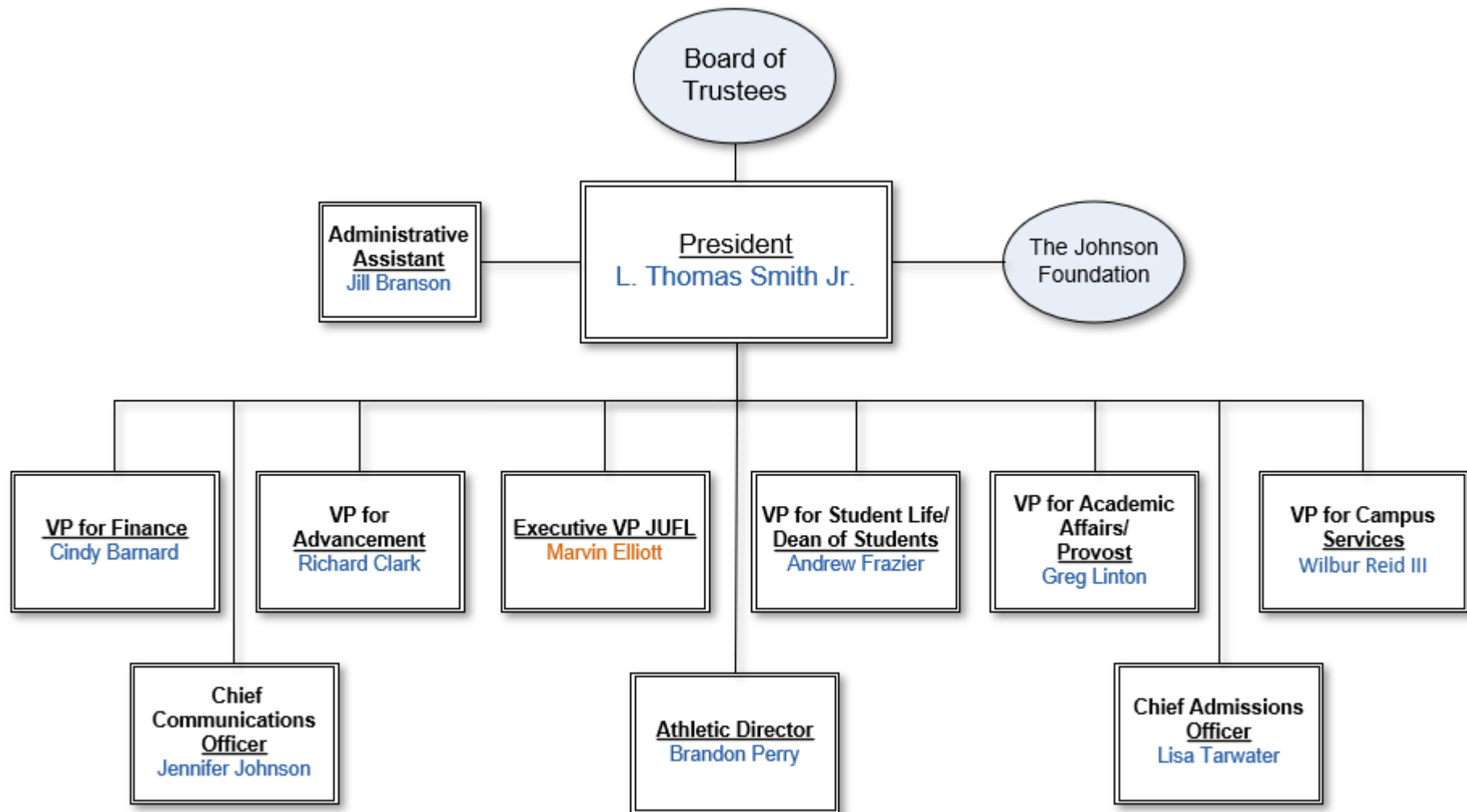

Academic Administration

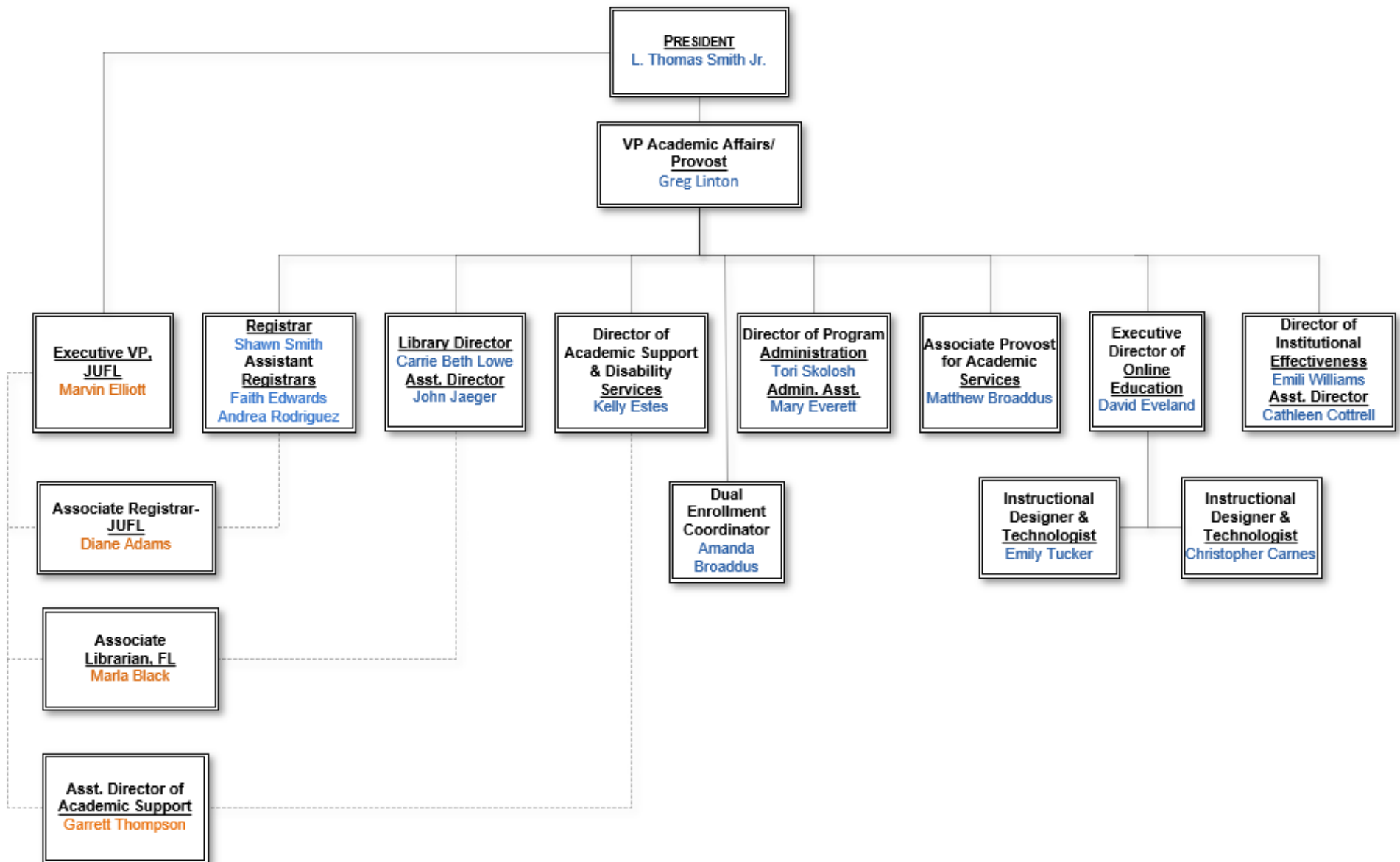

- - - - Denotes shared reporting
responsibilities between TN & FL
Campuses

Academic Schools Administration

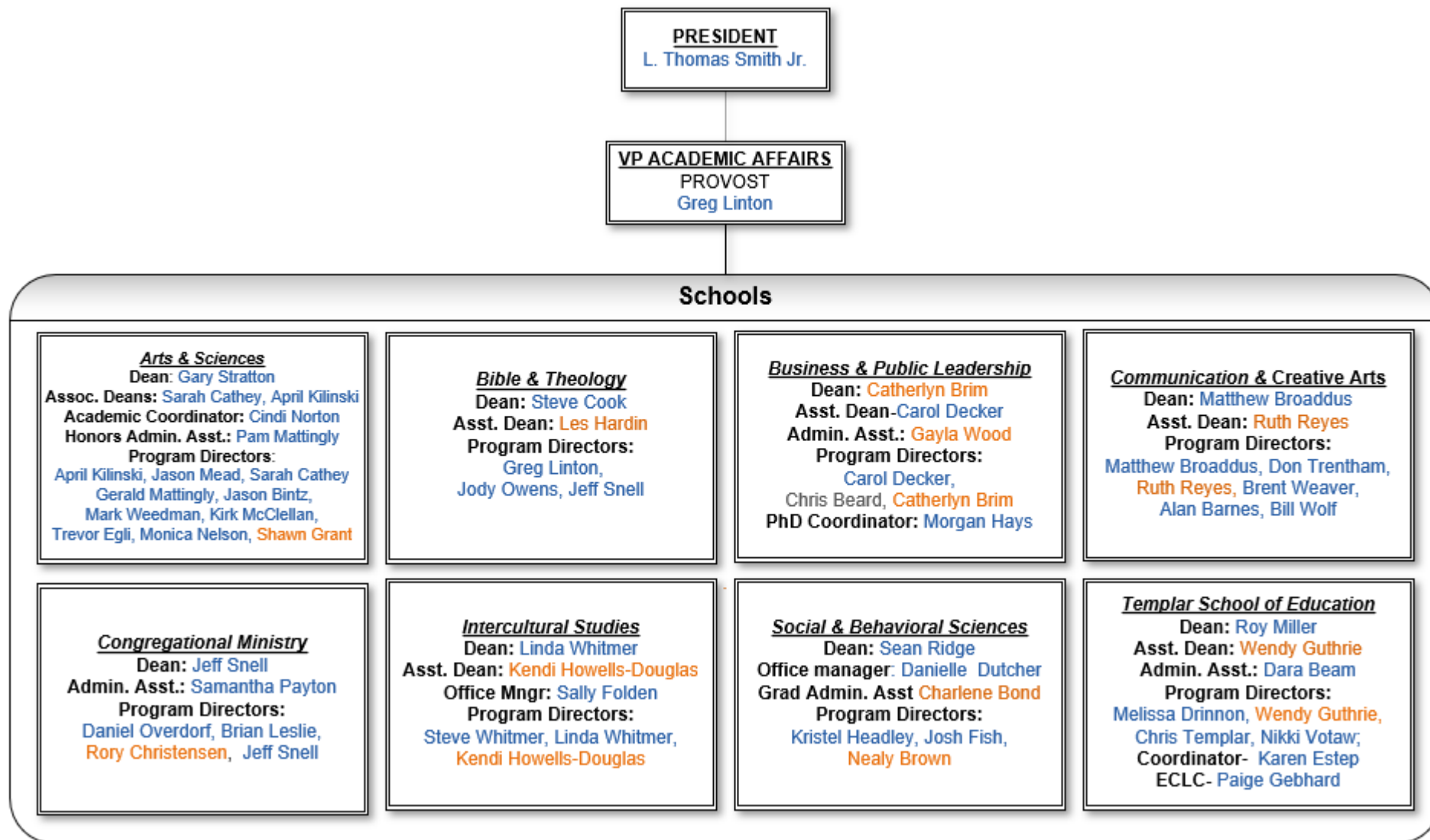

Administration-JUFL

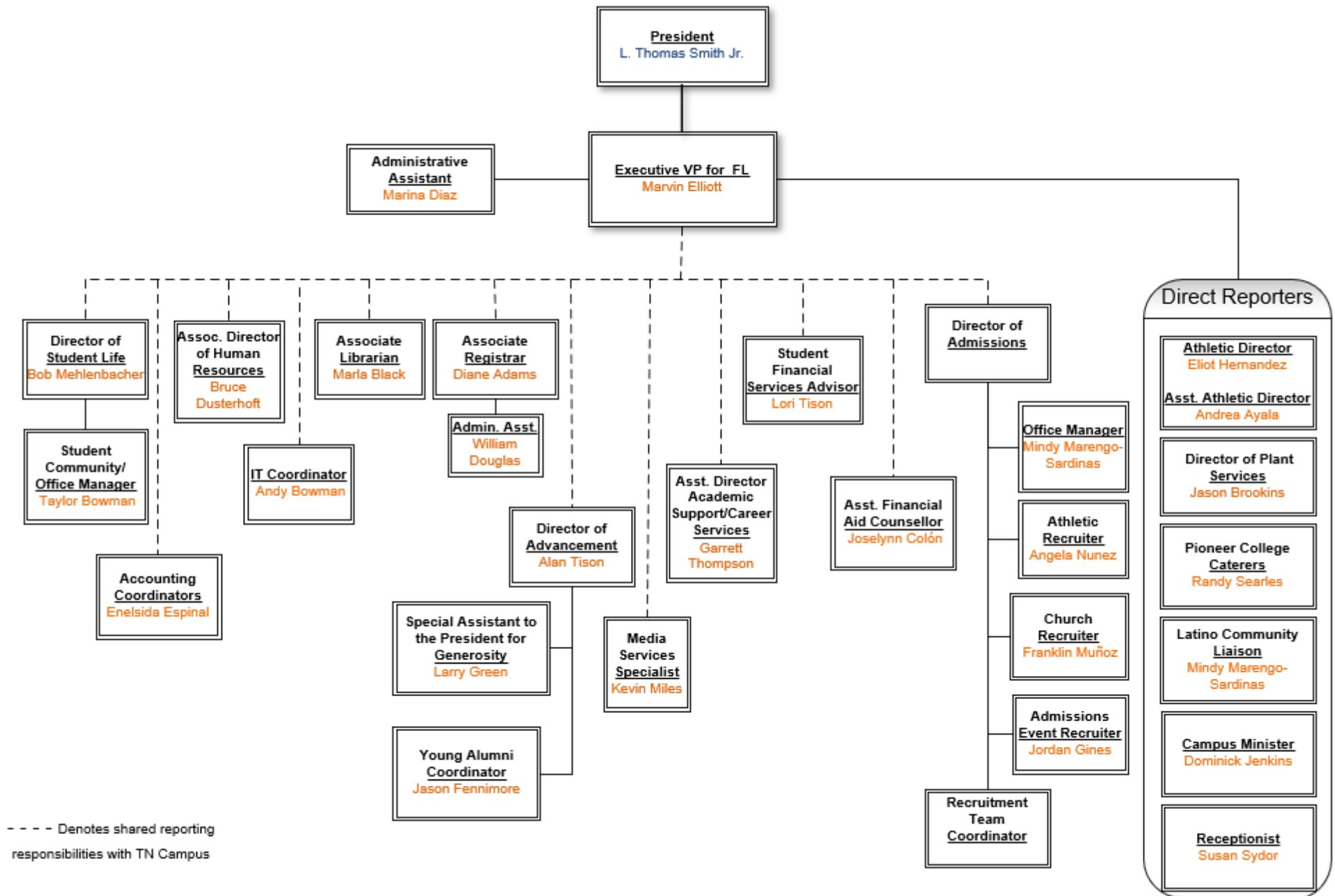

Admissions

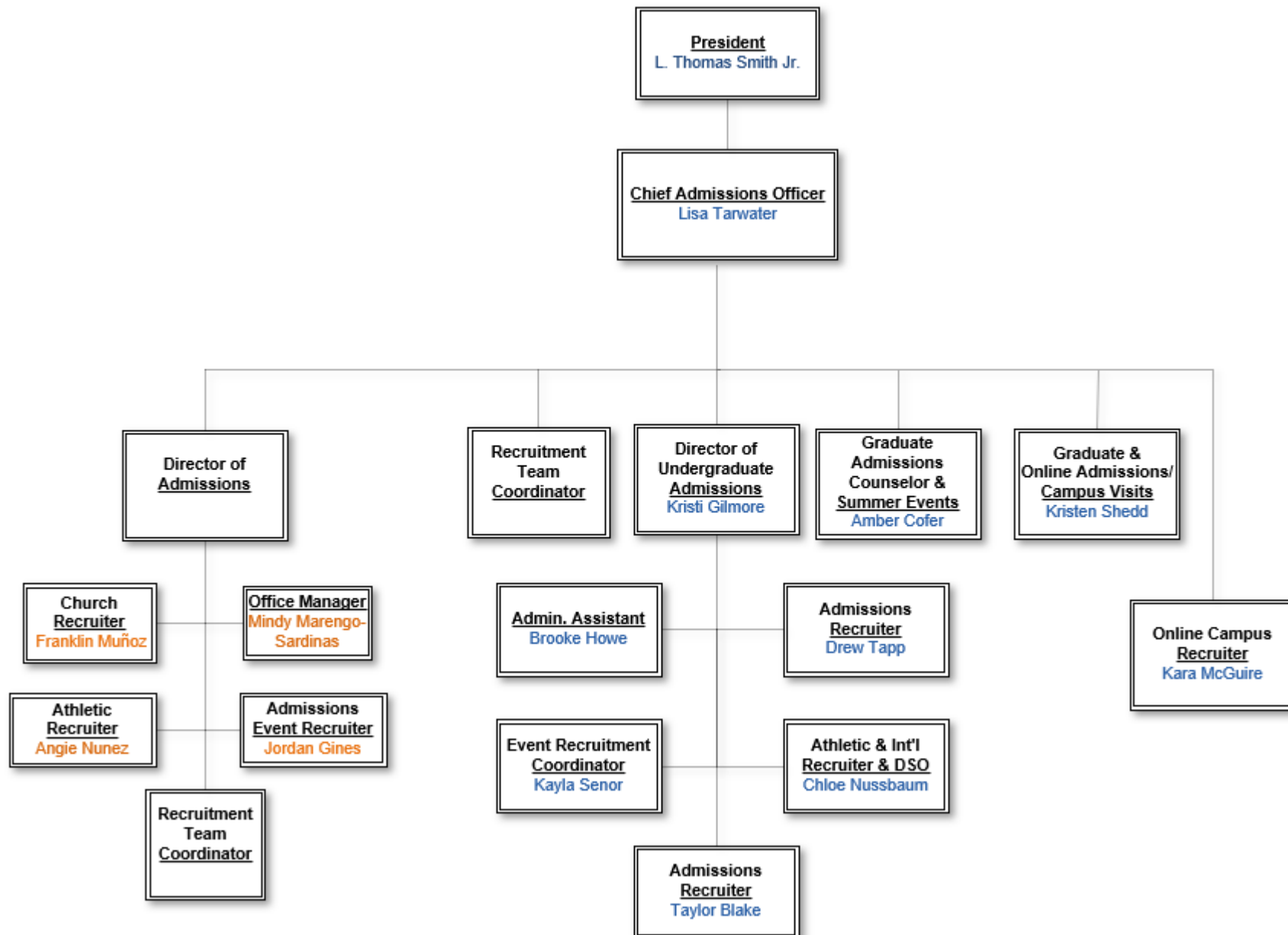

Advancement

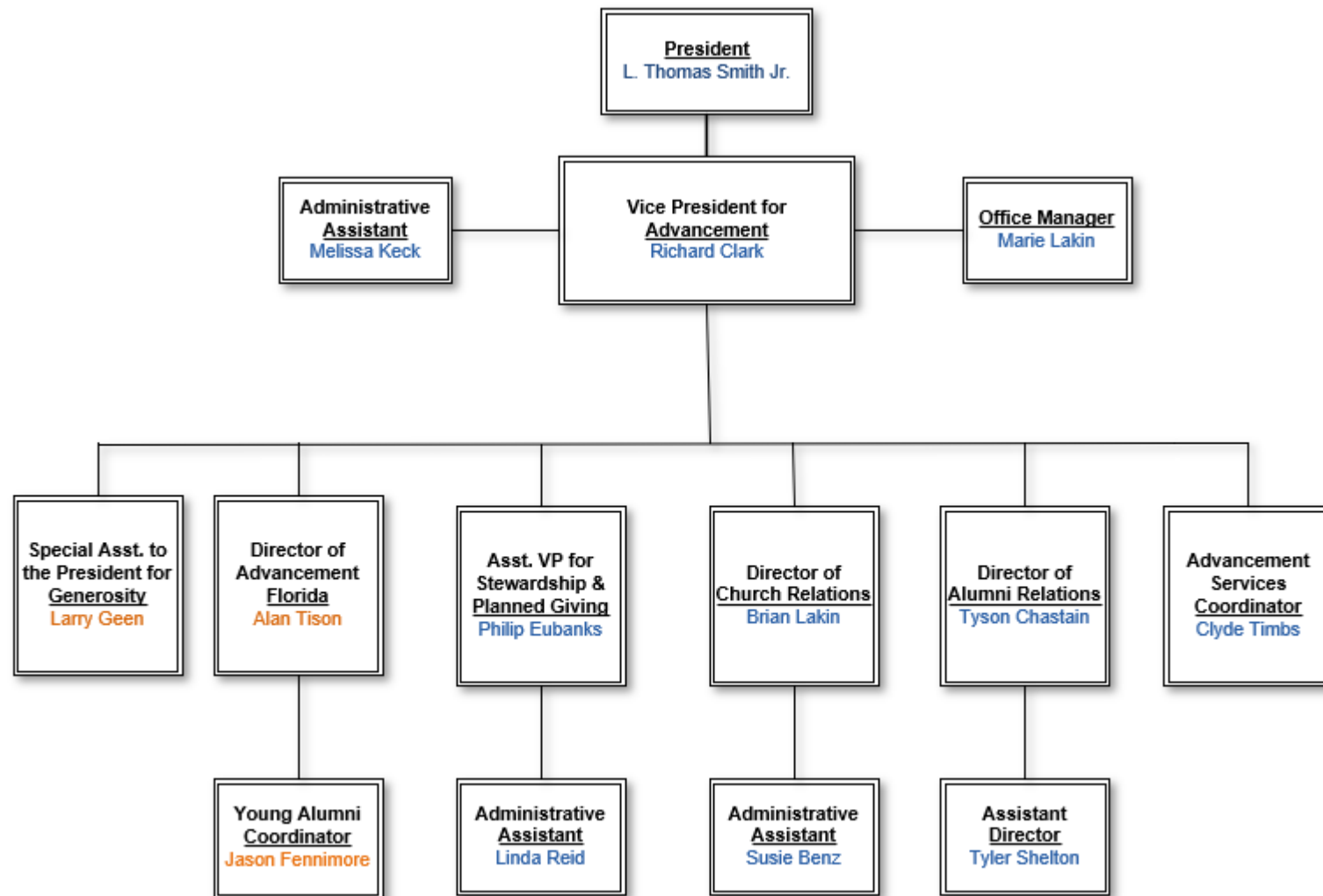

Athletics

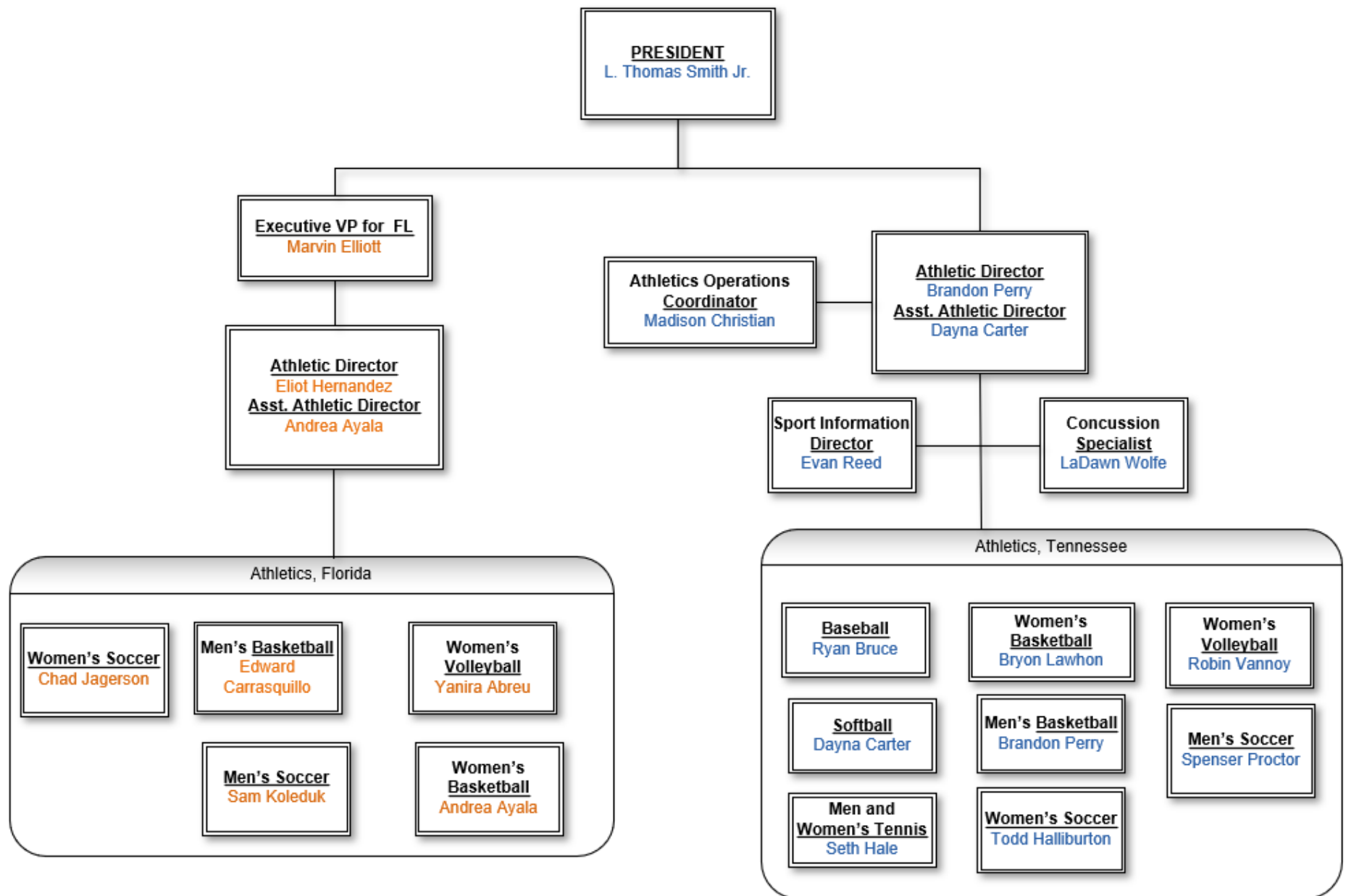

Business & Financial Aid

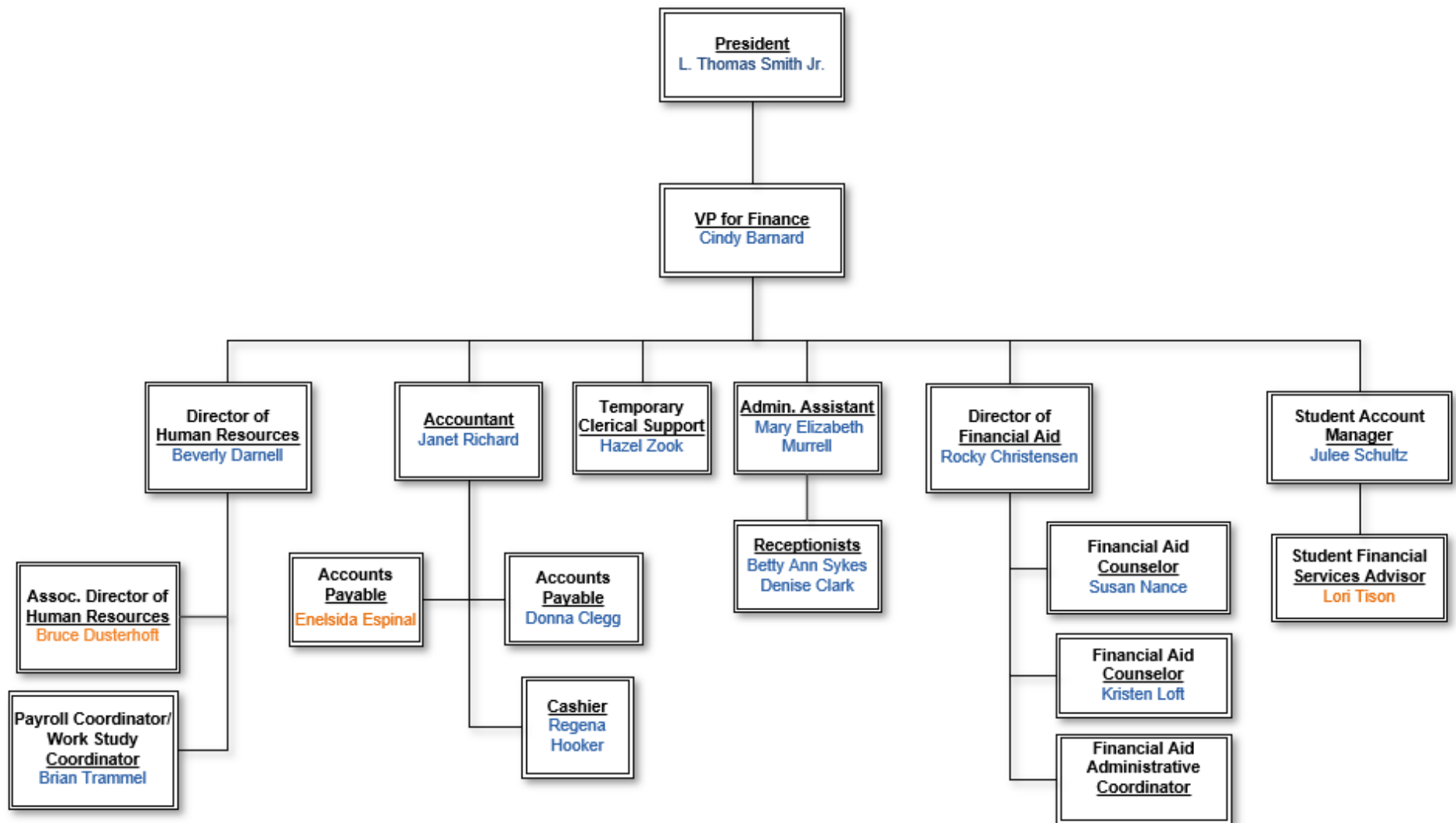

Campus Services

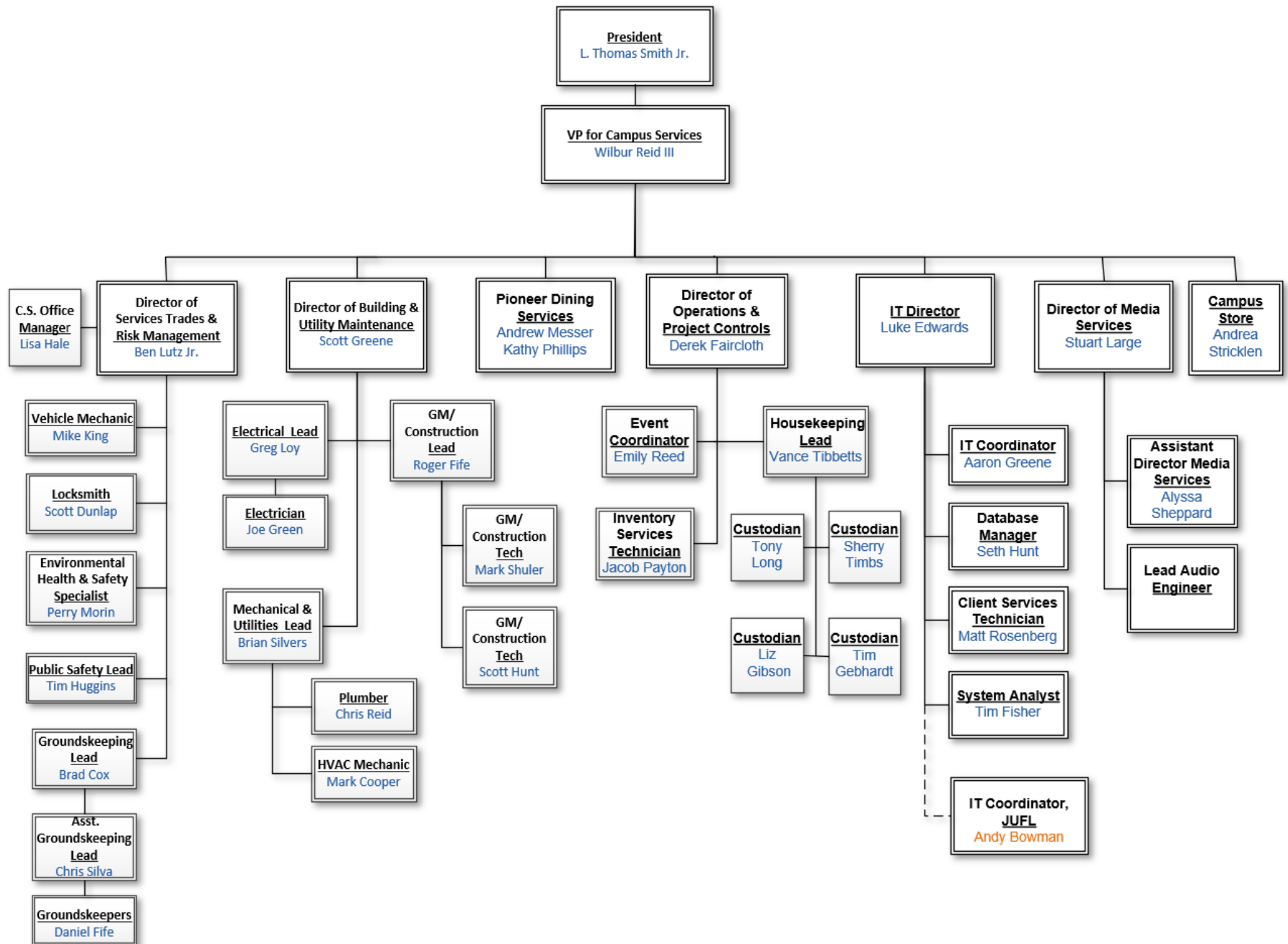

Communication

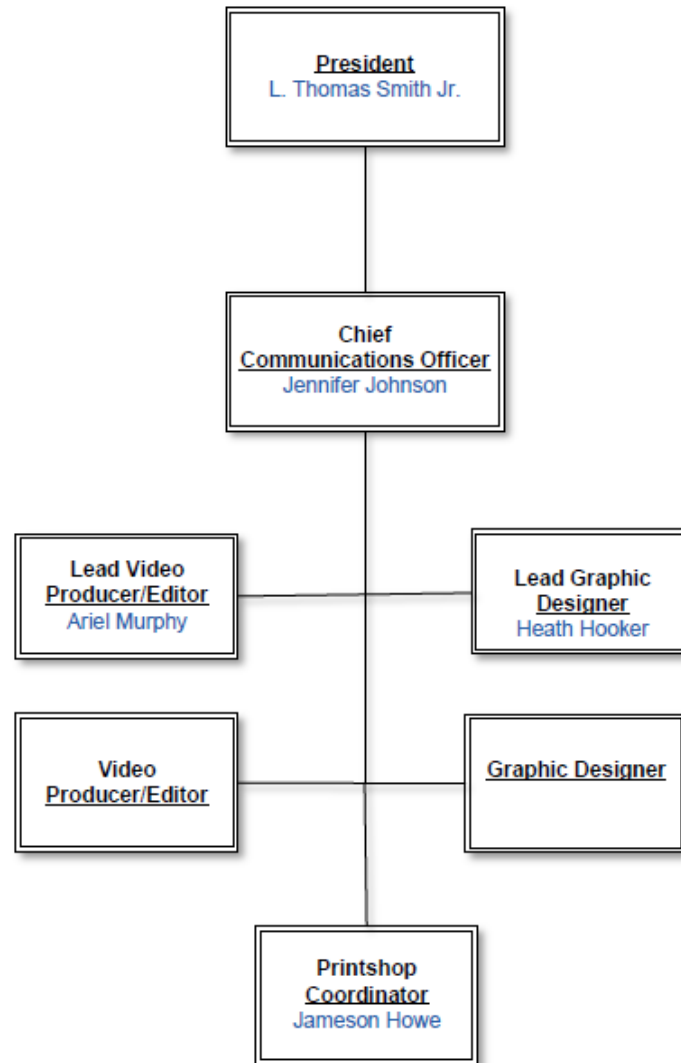

Community Engagement & Initiatives

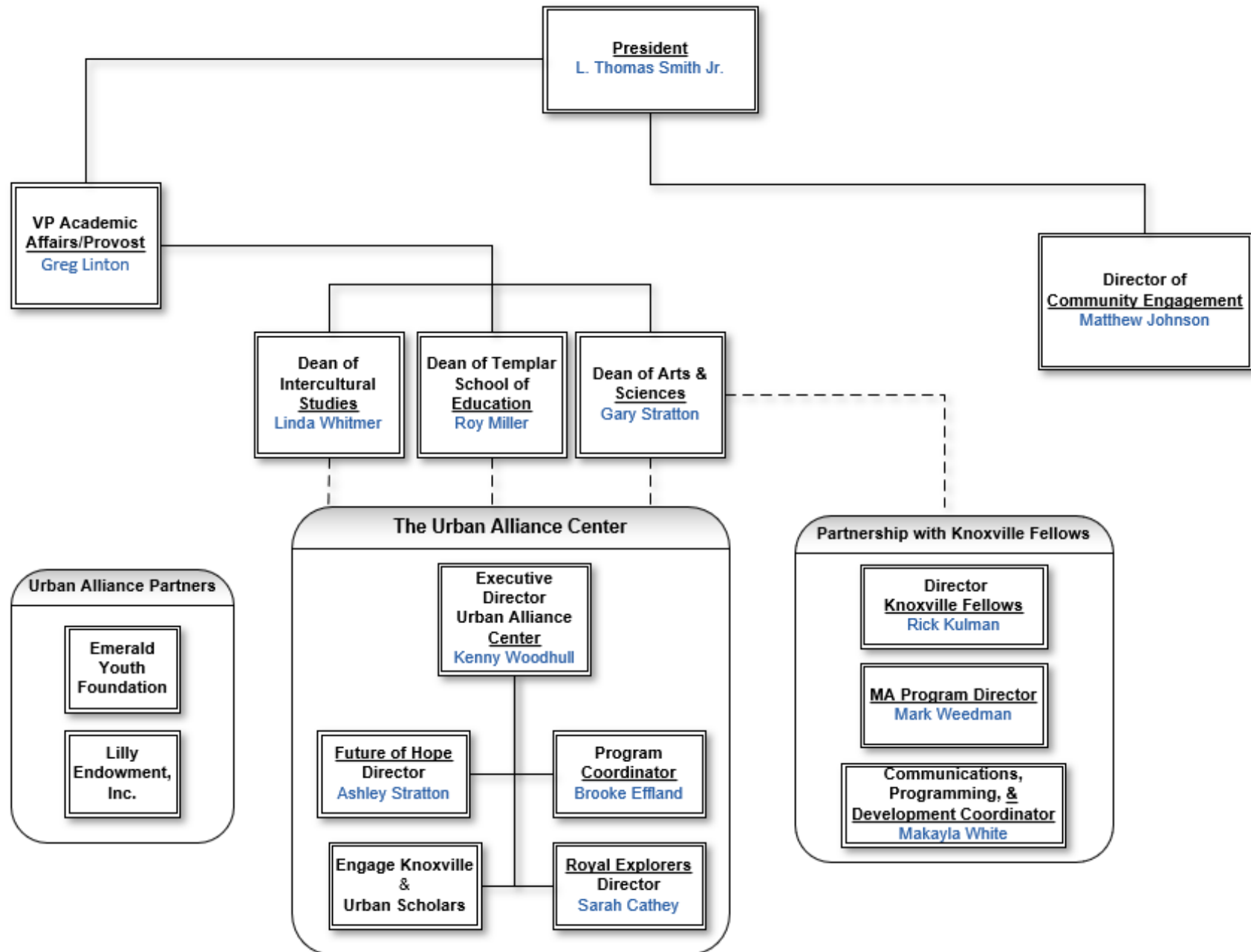

Student Life

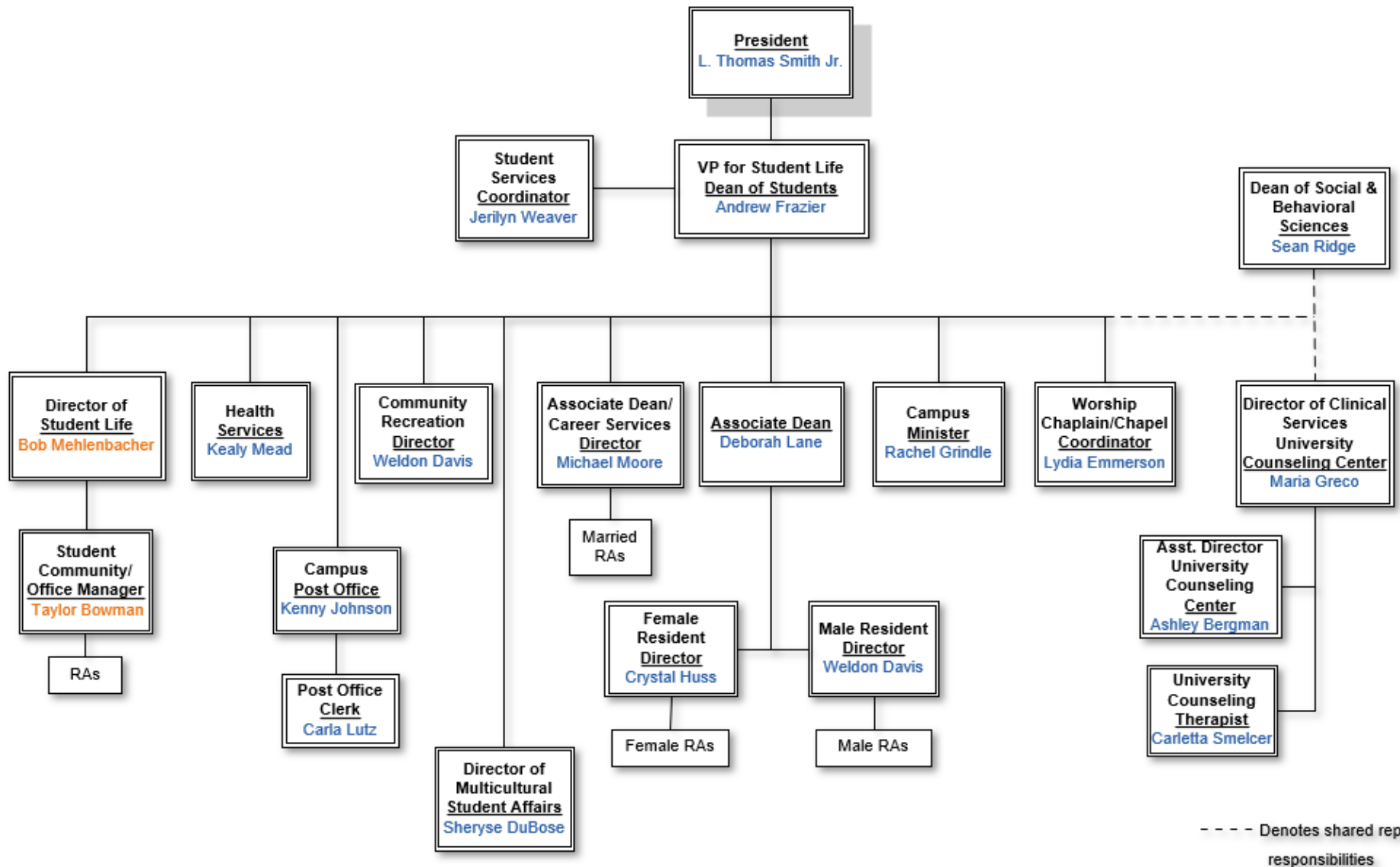

Enrollment

Admissions

| <i>New Students-Fall</i> | | 2016 | 2017 | 2018 | 2019 | 2020 | 2021 | 2022 | LY # +/- | LY% +/- |
|--|--------------|------------|--------------|--------------|--------------|-------------|------------|-------------|-------------|-------------|
| TN | Applicants | 748 | 579 | 629 | 539 | 570 | 581 | 645 | 64 | 11.0% |
| | Accepted | 410 | 298 | 324 | 354 | 383 | 385 | 423 | 38 | 9.9% |
| | Matriculated | 290 | 199 | 211 | 235 | 234 | 228 | 264 | 36 | 15.8% |
| FL | Applicants | 236 | 341 | 482 | 384 | 300 | 260 | 270 | 10 | 3.8% |
| | Accepted | 86 | 129 | 139 | 146 | 118 | 111 | 110 | -1 | -0.9% |
| | Matriculated | 57 | 80 | 104 | 76 | 51 | 55 | 61 | 6 | 10.9% |
| OL | Applicants | - | 196 | 168 | 183 | 158 | 156 | 142 | -14 | -9.0% |
| | Accepted | - | 97 | 88 | 87 | 94 | 88 | 93 | 5 | 5.7% |
| | Matriculated | - | 84 | 79 | 67 | 84 | 78 | 68 | -10 | -12.8% |
| TOTAL # Applicants | | 984 | 1131* | 1286* | 1109* | 1028 | 997 | 1057 | 60 | 6.0% |
| TOTAL % Accepted | | 50% | 47% | 43% | 53% | 58% | 59% | 59% | 0 | 0.0% |
| TOTAL % Accepted and Matriculated | | 70% | 69% | 71% | 64% | 64% | 62% | 63% | 1.0% | 1.6% |

*incl. 15 EX *incl. 7 EX *incl. 3 EX

Source: Admissions

- **Applicants:** All students who have applied to JU.
- **Accepted:** Applicants who have completed their admissions file and have been accepted into JU.
(Note: Many students seek acceptance from numerous institutions).
- **Matriculated:** Applicants who are now considered students, who have an active course schedule.
(Note: Some students may not have had active course schedules at the time of this report if their intention is to begin in Session 2 and have not yet registered for courses. These students would not be counted as matriculated.) Enrollment headcount is based on students still enrolled after the drop date, so number enrolled and number matriculated may vary.

FIRST-TIME FULL-TIME FRESHMAN

| <i>First-time, Full-time (FT/FT) Freshman</i> | 2018 | 2019 | 2020 | 2021 | 2022 | LY # +/- | LY% +/- |
|---|------------|------------|------------|------------|------------|-------------|-------------|
| TN | 172 | 155 | 173 | 151 | 158 | 7 | 4.6% |
| FL | 80 | 61 | 47 | 41 | 44 | 3 | 7.3% |
| OL | 3 | 0 | 10 | 0 | 3 | 3 | 300.0% |
| TOTAL | 255 | 216 | 225 | 192 | 205 | 13 | 6.8% |

Source: Jenzabar

First-time, Full-time Freshman:

A student who has no prior post-secondary experience attending any institution for the first time at the undergraduate level. Full time = 12+ credit hours. Includes students who transferred in while a first-time freshman.

FIRST GENERATION UNDERGRAD

| 1ST Gen Undergrad | 2018 | 2019 | 2020 | 2021 | 2022 |
|-----------------------|------|------|------|------|------|
| Total (All Locations) | 227 | 231 | 202 | 189 | 193 |
| % of All Undergrad | 24% | 25% | 23% | 23% | 23% |
| % of Total Enrollment | 17% | 18% | 16% | 17% | 17% |

| | 2018 | | 2019 | | 2020 | | 2021 | | 2022 | |
|----|------|-----------|------|-----------|------|-----------|------|-----------|------|-----------|
| | # | % of Loc. | # | % of Loc. | # | % of Loc. | # | % of Loc. | # | % of Loc. |
| TN | 104 | 17% | 117 | 20% | 115 | 19% | 117 | 21% | 117 | 20% |
| FL | 61 | 31% | 65 | 35% | 52 | 33% | 49 | 33% | 48 | 31% |
| OL | 62 | 47% | 49 | 37% | 35 | 29% | 23 | 22% | 28 | 35% |

Source: FASFA Reporting

| Fall Enrollment | | | | | | | |
|-----------------|------|------|------|------|------|------|------|
| Undergraduate | 2016 | 2017 | 2018 | 2019 | 2020 | 2021 | 2022 |
| TN | 709 | 668 | 621 | 595 | 603 | 560 | 592 |
| FL | 185 | 181 | 198 | 184 | 160 | 149 | 156 |
| OL | 137 | 136 | 133 | 134 | 120 | 104 | 80 |
| EX | 19 | 19 | 3 | | 1 | | |
| TOTAL | 1050 | 1004 | 955 | 913 | 884 | 813 | 828 |
| Dual Enrollment | | | | | | | |
| TN | | 6 | 67 | 46 | 38 | 16 | 24 |
| FL | | 2 | 2 | | | | 1 |
| TOTAL | | 8 | 69 | 46 | 38 | 16 | 25 |
| TOTAL UG | 1050 | 1012 | 1024 | 959 | 922 | 829 | 853 |

| Graduate | 2016 | 2017 | 2018 | 2019 | 2020 | 2021 | 2022 |
|-----------------|------|------|------|------|------|------|------|
| TN | 70 | 75 | 101 | 82 | 95 | 92 | 80 |
| OL | 110 | 144 | 108 | 112 | 110 | 92 | 91 |
| EX | 33 | 30 | 21 | 14 | 16 | 5 | |
| TOTAL GR | 213 | 249 | 230 | 208 | 221 | 189 | 171 |

| Post-Graduate | 2016 | 2017 | 2018 | 2019 | 2020 | 2021 | 2022 |
|-----------------|------|------|------|------|------|------|------|
| TOTAL PH | 83 | 99 | 110 | 103 | 105 | 98 | 100 |

| All Enrollment | 2016 | 2017 | 2018 | 2019 | 2020 | 2021 | 2022 |
|----------------|------|------|------|------|------|------|------|
| TOTALS | 1346 | 1360 | 1364 | 1270 | 1248 | 1116 | 1124 |

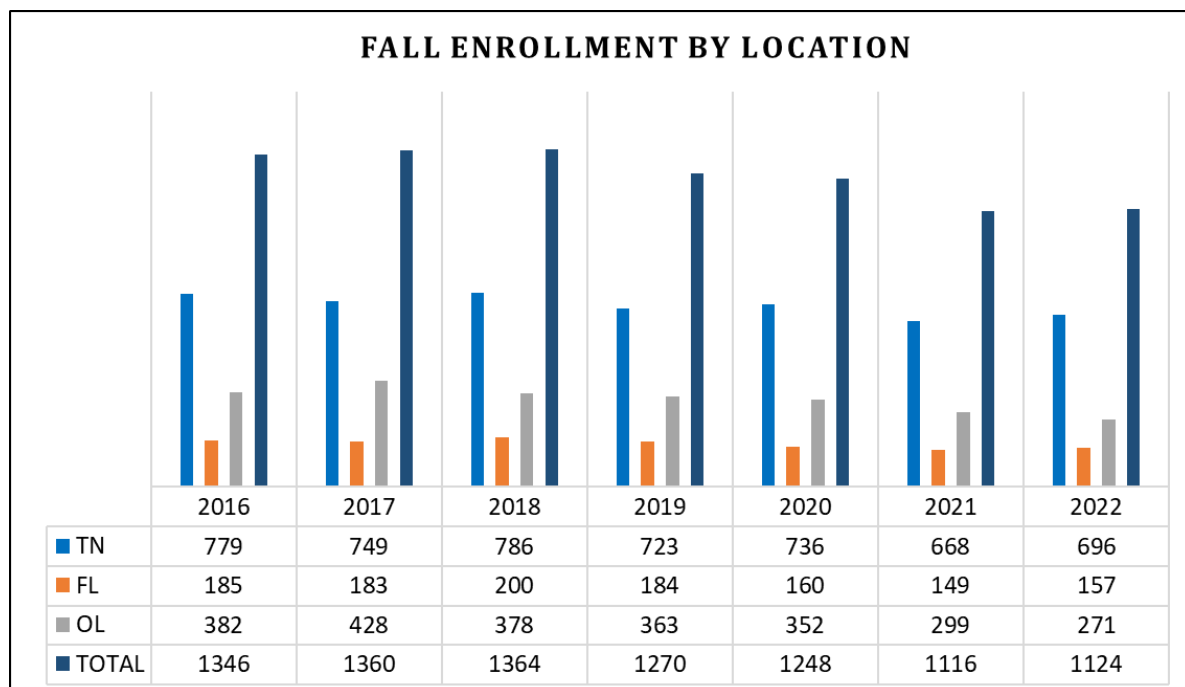

FALL ENROLLMENT BY DIVISION

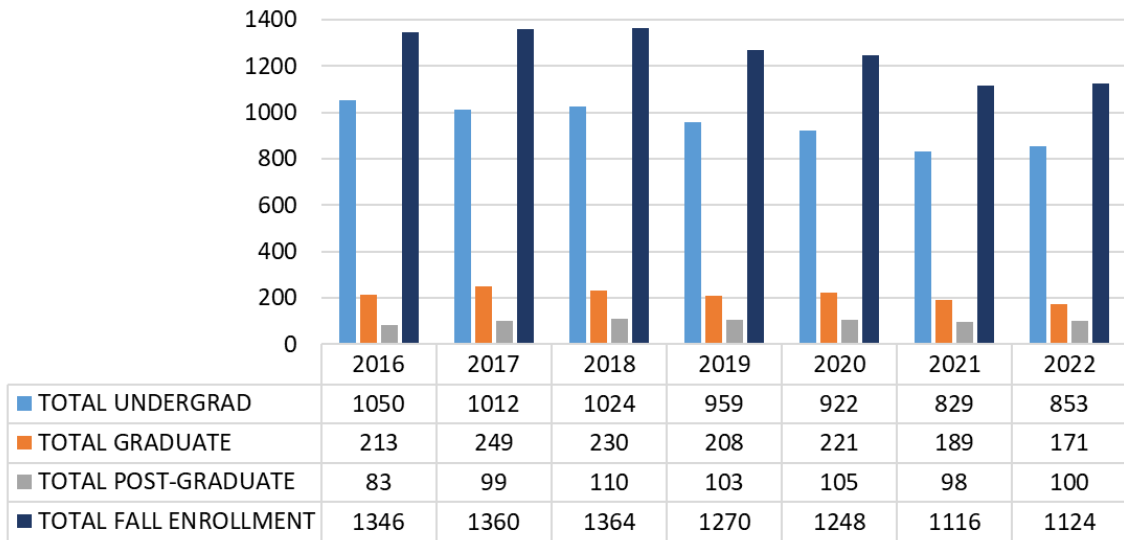

UNDERGRADUATE FALL ENROLLMENT

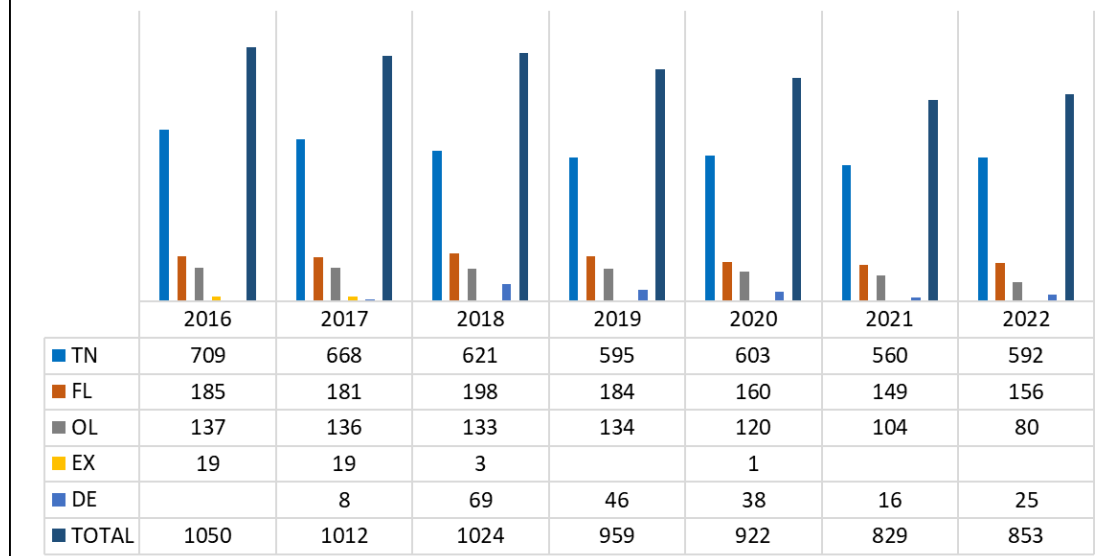

GRADUATE FALL ENROLLMENT

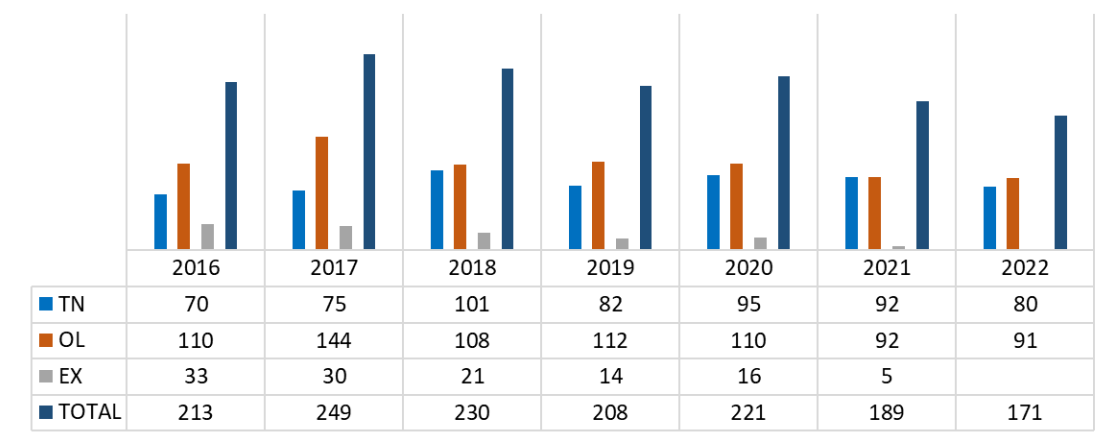

TOTAL ENROLLMENT BY LOCATION AND YEAR 5 YEAR TREND

| TOTALS | 2018 | | | | | 2019 | | | | | 2020 | | | | | 2021 | | | | 2022 | | | |
|--------------------|------|-----|-----|----|-------|------|-----|-----|----|-------|------|-----|-----|----|-------|------|-----|-----|-------|------|-----|-----|-------|
| | TN | FL | OL | EX | Total | TN | FL | OL | EX | Total | TN | FL | OL | EX | Total | TN | FL | OL | Total | TN | FL | OL | Total |
| TOTAL UNDERGRAD | 688 | 200 | 133 | 3 | 1024 | 641 | 184 | 134 | | 959 | 641 | 160 | 120 | 1 | 922 | 576 | 149 | 104 | 829 | 616 | 157 | 80 | 853 |
| TOTAL GRADUATE | 101 | | 108 | 21 | 230 | 82 | | 112 | 14 | 208 | 90 | | 115 | 16 | 221 | 92 | | 97 | 189 | 80 | | 91 | 171 |
| TOTAL POSTGRADUATE | | | 110 | | 110 | | | 103 | | 103 | | | 105 | | 105 | | | 98 | 98 | | | 100 | 100 |
| TOTAL | 789 | 200 | 351 | 24 | 1364 | 723 | 184 | 349 | 14 | 1270 | 736 | 160 | 340 | 17 | 1248 | 668 | 149 | 299 | 1116 | 696 | 157 | 271 | 1124 |

TOTAL ENROLLMENT 10 YEAR TREND

| TOTALS | 2012 | 2013 | 2014 | 2015 | 2016 | 2017 | 2018 | 2019 | 2020 | 2021 | 2022 |
|--------------------|------|------|------|------|------|------|------|------|------|------|------|
| TOTAL UNDERGRAD | 777 | 1132 | 1123 | 1096 | 1050 | 1012 | 1024 | 959 | 922 | 829 | 853 |
| TOTAL GRADUATE | 162 | 166 | 182 | 211 | 213 | 249 | 230 | 208 | 221 | 189 | 171 |
| TOTAL POSTGRADUATE | 15 | 35 | 49 | 69 | 83 | 99 | 110 | 103 | 105 | 98 | 100 |
| TOTAL | 954 | 1333 | 1354 | 1376 | 1346 | 1360 | 1364 | 1270 | 1248 | 1116 | 1124 |



| Class Level | Fall Enrollment: 1364 | | | | | | Fall Enrollment: 1270 | | | | | | Fall Enrollment: 1248 | | | | | | Fall Enrollment: 1116 | | | | | | Fall Enrollment: 1124 | | | | |
|-----------------|-----------------------|----|-----|----|-----|-----|-----------------------|----|-----|----|-----|-----|-----------------------|----|-----|----|-----|-----|-----------------------|----|----|----|-----|-----|-----------------------|----|-----|-----|-----|
| | 2018 | | | | | | 2019 | | | | | | 2020 | | | | | | 2021 | | | | | | 2022 | | | | |
| | TN | FL | OL | EX | # | % | TN | FL | OL | EX | # | % | TN | FL | OL | AZ | # | % | TN | FL | OL | AZ | # | % | TN | FL | OL | # | % |
| Dual Enrollment | 67 | 2 | | | 69 | 5% | 46 | - | | | 46 | 4% | 40 | | | | 40 | 3% | 16 | | | | 16 | 1% | 24 | 1 | | 25 | 2% |
| Freshmen | 204 | 99 | 44 | | 347 | 25% | 180 | 87 | 45 | | 312 | 25% | 189 | 63 | 43 | | 295 | 24% | 176 | 54 | 39 | | 269 | 24% | 199 | 66 | 24 | 289 | 26% |
| Sophomore | 143 | 36 | 29 | 1 | 209 | 15% | 152 | 40 | 26 | | 218 | 17% | 139 | 35 | 21 | | 195 | 16% | 130 | 29 | 22 | | 181 | 16% | 145 | 23 | 16 | 184 | 16% |
| Junior | 117 | 29 | 31 | 2 | 179 | 13% | 123 | 26 | 27 | | 176 | 14% | 136 | 38 | 26 | 1 | 201 | 16% | 119 | 36 | 16 | | 171 | 15% | 113 | 32 | 24 | 169 | 15% |
| Senior | 157 | 34 | 29 | | 220 | 16% | 139 | 31 | 36 | | 206 | 16% | 136 | 24 | 30 | | 190 | 15% | 135 | 30 | 27 | | 192 | 17% | 135 | 35 | 16 | 186 | 17% |
| Graduate | 101 | | 108 | 21 | 230 | 17% | 83 | | 112 | 14 | 209 | 16% | 97 | | 109 | 16 | 222 | 18% | 92 | | 92 | 5 | 189 | 17% | 80 | | 91 | 171 | 15% |
| Doctoral | | | 110 | | 110 | 8% | | | 103 | | 103 | 8% | | | 105 | | 105 | 8% | | | 98 | | 98 | 9% | | | 100 | 100 | 9% |

| Enrollment Status | 2018 | | | | | | 2019 | | | | | | 2020 | | | | | | 2021 | | | | | | 2022 | | | | |
|------------------------------------|------|-----|----|----|-----|-----|------|-----|----|----|-----|-----|------|-----|----|----|-----|-----|------|-----|----|----|-----|-----|------|-----|----|-----|-----|
| | TN | FL | OL | EX | # | % | TN | FL | OL | EX | # | % | TN | FL | OL | AZ | # | % | TN | FL | OL | AZ | # | % | TN | FL | OL | # | % |
| Degree-seeking Undergrad Full-time | 585 | 185 | 41 | 1 | 812 | 60% | 538 | 154 | 36 | - | 728 | 57% | 568 | 144 | 34 | | 746 | 60% | 504 | 135 | 36 | | 675 | 60% | 575 | 144 | 29 | 748 | 67% |
| Degree-seeking Undergrad Part-time | 30 | 13 | 78 | 1 | 122 | 9% | 51 | 28 | 66 | - | 145 | 11% | 12 | 12 | 56 | | 80 | 6% | 26 | 12 | 40 | | 78 | 7% | 16 | 11 | 39 | 66 | 6% |
| Other UG Non-degree ¹ | 73 | 2 | 14 | | 89 | 7% | 51 | 2 | 31 | | 84 | 7% | 60 | 4 | 31 | | 95 | 8% | 46 | 2 | 28 | | 76 | 7% | 25 | 2 | 12 | 39 | 3% |
| Degree-seeking Graduate Full-time | 59 | | 5 | 22 | 86 | 6% | 53 | | 5 | 14 | 72 | 6% | 63 | | 4 | 17 | 84 | 7% | 68 | | 9 | 5 | 82 | 7% | 64 | | 16 | 80 | 7% |
| Degree-seeking Graduate Part-time | 29 | | 83 | | 112 | 8% | 18 | | 75 | | 93 | 7% | 26 | | 76 | | 102 | 8% | 21 | | 60 | | 81 | 7% | 15 | | 62 | 77 | 7% |
| Other GR Non-degree ¹ | 13 | | 20 | | 33 | 2% | 12 | | 32 | | 44 | 3% | 8 | | 28 | | 36 | 3% | 3 | | 23 | | 26 | 2% | 1 | | 13 | 14 | 1% |
| Degree-seeking Doctorate Full-time | | | 66 | | 66 | 5% | | | 64 | | 64 | 5% | | | 51 | | 51 | 4% | | | 40 | | 40 | 4% | | | 40 | 40 | 4% |
| Degree-seeking Doctorate Part-time | | | 44 | | 44 | 3% | | | 40 | | 40 | 3% | | | 54 | | 54 | 4% | | | 58 | | 58 | 5% | | | 60 | 60 | 5% |

¹ Includes non-degree seeking, undecided, audits, dual enrollment, certificates and endorsements regardless of enrollment status.

| FTE by Location | | Fall 2016 | Fall 2017 | Fall 2018 | Fall 2019 | Fall 2020 | Fall 2021 | Fall 2022 |
|-----------------|----|---------------|---------------|---------------|---------------|---------------|---------------|---------------|
| TN | UG | 656.36 | 655.93 | 603.81 | 584.73 | 597.21 | 552.56 | 582.75 |
| | GR | 53.67 | 61 | 78.33 | 69.44 | 82.78 | 84 | 74.44 |
| FL | UG | 173.54 | 172.58 | 190.42 | 183.29 | 156.29 | 141.46 | 150.25 |
| OL | UG | 92 | 85.86 | 87.5 | 84.75 | 73.5 | 65.92 | 53.17 |
| | GR | 58.56 | 70.94 | 55.22 | 49.28 | 51.5 | 47.78 | 53.89 |
| | PH | 62.83 | 71.83 | 72.67 | 67.67 | 65.83 | 43 | 45.33 |
| TOTAL UG | | 934.65 | 927.62 | 884.23 | 852.77 | 828 | 759.94 | 786.17 |
| TOTAL GR | | 145.23 | 161.94 | 154.55 | 132.72 | 150.28 | 136.78 | 128.33 |
| TOTAL PH | | 62.83 | 71.83 | 72.67 | 67.67 | 65.83 | 43 | 45.33 |

Undergraduate FTE: # Full Time students + (PT hrs./12) = FTE. Master's FTE: # Full Time students + (PT hrs./9) = FTE.
 Doctoral FTE: # Full Time students + (PT hrs./6) Does not include Dual Enrollment Students.

Student to Faculty Ratio

| Faculty Ratio | 2016 | 2017 | 2018 | 2019 | 2020 | 2021 | 2022 |
|---------------|------|------|------|------|------|------|----------------|
| TN/OL | 9:1 | 10:1 | 10:1 | 8:1 | 8:1 | 10:1 | Avail. SP 2023 |
| FL | 11:1 | 10:1 | 8:1 | 8:1 | 8:1 | 8:1 | Avail. SP 2023 |

Calculated for IPEDS using Student FTE (# of full-time students + (# of part-time students x .33) divided by Faculty FTE (# of full-time faculty + (# of part-time faculty x .33).
 IPEDS Report: FALL ENROLLMENT

SCHOOL OF ARTS & SCIENCES ENROLLMENT

| First Majors: School of Arts and Sciences | 2018 | | | | | 2019 | | | | | 2020 | | | | | 2021 | | | | 2022 | | | |
|---|-----------|-----------|----|----|------------|-----------|-----------|----------|----|------------|------------|-----------|----|----|------------|------------|-----------|----|------------|------------|-----------|----|------------|
| | TN | FL | OL | EX | Total | TN | FL | OL | EX | Total | TN | FL | OL | EX | Total | TN | FL | OL | Total | TN | FL | OL | Total |
| A.A. in English | | | | | | | | | | | 3 | | | | 3 | 2 | | | 2 | | | | |
| A.S. in Health Sciences (<i>new FA20</i>) | | | | | | | | | | | 11 | | | | 11 | 8 | | | 8 | 11 | | | 11 |
| A.A. in History | | | | | | | | | | | 1 | | | | 1 | 2 | | | 2 | 1 | | | 1 |
| A.A. in Interdisciplinary Studies (<i>new FA19</i>) | | | | | | 5 | | 1 | | 6 | 2 | | | | 2 | 8 | 2 | | 10 | 12 | 1 | | 13 |
| A.S. in Public Health (<i>discont. FA20</i>) | | | | | | | | | | | 1 | | | | 1 | | | | | | | | |
| A.S. in Sport & Fitness Leadership | | | | | | | | | | | 2 | 3 | | | 5 | 5 | 1 | | 6 | 8 | 1 | | 9 |
| B.A. in English | 16 | | | | 16 | 18 | | | | 18 | 9 | | | | 9 | 11 | | | 11 | 7 | | | 7 |
| B.A. in History | 15 | | | | 15 | 11 | | | | 11 | 12 | | | | 12 | 12 | | | 12 | 10 | | | 10 |
| B.A. in Humanities (<i>discont. FA17</i>) | | 4 | | | 4 | | 1 | | | 1 | | 1 | | | 1 | | | | | | | | |
| B.S. in Life Sciences (<i>new FA22</i>) | | | | | | | | | | | | | | | | | | | | 15 | | | 15 |
| B.S. in Mathematics (<i>new FA22</i>) | | | | | | | | | | | | | | | | | | | | 1 | | | 1 |
| B.S. in Public Health (<i>discont. FA20</i>) | 8 | | | | 8 | 8 | | | | 8 | 5 | | | | 5 | 1 | | | 1 | | | | |
| B.A. in Religious Studies | 2 | | | | 2 | 4 | | | | 4 | 4 | | | | 4 | 5 | | | 5 | 5 | | | 5 |
| B.S. in Sport & Fitness Leadership | 33 | 27 | | | 60 | 35 | 29 | | | 64 | 31 | 22 | | | 53 | 31 | 23 | | 54 | 41 | 29 | | 70 |
| B.S. in Sport & Fitness Lead. (P.E. K12) | 7 | | | | 7 | 5 | | | | 5 | 5 | | | | 5 | 7 | | | 7 | 5 | | | 5 |
| M.A. in Ethics & Leadership (<i>new FA18</i>) | 15 | | | | 15 | 14 | | | | 14 | 37 | | | | 37 | 29 | | | 29 | 31 | | | 31 |
| UG Sport & Fitness Leadership Certificate (<i>new FA18</i>) | | | | | | | | | | | | | | | | | | | | | | | |
| TOTAL | 89 | 31 | | | 127 | 95 | 30 | 1 | | 131 | 118 | 26 | | | 149 | 114 | 26 | | 147 | 147 | 31 | | 178 |

| 3rd Major | 2020 | | | | 2021 | | | | 2022 | | | |
|-------------------------------------|------|----|----|-----|------|----|----|-----|------|----|----|-----|
| | TN | FL | OL | All | TN | FL | OL | All | TN | FL | OL | All |
| B.A. in English | | | | | | | | | 1 | | | 1 |
| B.A. in History | 2 | | | 2 | 1 | | | 1 | 1 | | | 1 |
| B.S. in Sports & Fitness Leadership | 2 | | | 2 | 2 | | | 2 | 2 | | | 2 |

| Minors | 2019 | | | | 2020 | | | | 2021 | | | | 2022 | | | |
|---------|------|----|----|-----|------|----|----|-----|------|----|----|-----|------|----|----|-----|
| | TN | FL | OL | All | TN | FL | OL | All | TN | FL | OL | All | TN | FL | OL | All |
| English | | | | | | | | | 1 | | | 1 | 2 | | | 2 |
| History | 1 | | | 1 | 2 | | | 2 | 1 | | | 1 | 2 | | | 2 |

Arts & Sciences

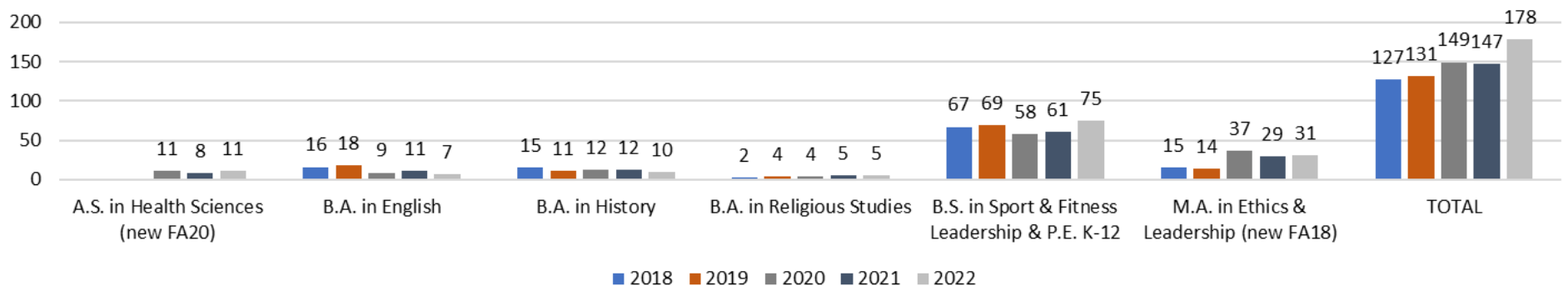

| School of Arts and Sciences | 2012 | 2013 | 2014 | 2015 | 2016 | 2017 | 2018 | 2019 | 2020 | 2021 | 2022 |
|---|----------|----------|-----------|-----------|-----------|------------|------------|------------|------------|------------|------------|
| A.A. in English | | | | | | | | | 3 | 2 | |
| A.S. in Health Sciences (<i>new FA20</i>) | | | | | | | | | 11 | 8 | 11 |
| A.A. in History | | | | | | | | | 1 | 2 | 1 |
| A.A. in Interdisciplinary Studies (<i>new FA19</i>) | | | | | | | | 6 | 2 | 10 | 13 |
| A.S. in Public Health (<i>discont. FA20</i>) | | | | | | | | | 1 | | |
| A.S. in Sport & Fitness Leadership | | | | | | | | | 5 | 6 | 9 |
| B.A. in English | | | 11 | 14 | 19 | 17 | 16 | 18 | 9 | 11 | 7 |
| B.A. in History | | 1 | 6 | 15 | 14 | 14 | 15 | 11 | 12 | 12 | 10 |
| B.A. in Humanities (<i>discont. FA17</i>) | | | 4 | 6 | 3 | 5 | 4 | 1 | 1 | | |
| B.S. in Life Sciences (<i>new FA22</i>) | | | | | | | | | | | 15 |
| B.S. in Mathematics (<i>new FA22</i>) | | | | | | | | | | | 1 |
| B.S. in Public Health (<i>discont. FA20</i>) | | | | 2 | 3 | 9 | 8 | 8 | 5 | 1 | |
| B.A. in Religious Studies | 3 | 2 | 2 | 3 | 4 | 1 | 2 | 4 | 4 | 5 | 5 |
| B.S. in Sport & Fitness Leadership | | 3 | 27 | 33 | 39 | 61 | 60 | 64 | 53 | 54 | 70 |
| B.S. in Sport & Fitness Lead. (P.E. K12) | | | 2 | | 5 | 7 | 7 | 5 | 5 | 7 | 5 |
| M.A. in Ethics & Leadership (<i>new FA18</i>) | | | | | | | 15 | 14 | 37 | 29 | 31 |
| TOTAL | 3 | 6 | 52 | 73 | 87 | 114 | 127 | 131 | 149 | 147 | 178 |

ARTS & SCIENCES GRADUATION

| Graduation: Arts and Sciences | 2017-18 | | | | | 2018-19 | | | | | 2019-20 | | | | | 2020-21 | | | | | 2021-22 | | | |
|--|-----------|----|----|----|-----------|-----------|----------|----|----|-----------|-----------|----------|----------|----|-----------|-----------|----------|----|----|-----------|-----------|----------|----|-----------|
| | TN | FL | OL | EX | All* | TN | FL | OL | EX | All* | TN | FL | OL | EX | All* | TN | FL | OL | EX | All* | TN | FL | OL | All* |
| A.S. in Health Sciences (new FA20) | | | | | | | | | | | | | | | | | | | | | 4 | | | 4 |
| A.A. in English(new SP18) | | | | | | | | | | | | | | | | 1 | | | | 1 | | | | |
| A.A. in History (new SP18) | | | | | | 1 | | | | 1 | | | | | | | | | | | | | | |
| A.A. Interdisiplinary Studies (new SP18) | | | | | | 2 | | | | 2 | 1 | 1 | 1 | | 3 | | 2 | | | 2 | 3 | 3 | | 6 |
| A.S. in Public Health (disc. FA20) | | | | | | 1 | | | | 1 | | | | | | 1 | | | | 1 | | | | |
| A.S. in Sport & Fitness Leadership (new SP18) | | | | | | | | | | | | 1 | | | 1 | | 1 | | | 1 | | 1 | | 1 |
| B.A. in English | 7 | | | | 7 | 3 | | | | 3 | 7 | | | | 7 | 1 | | | | 1 | 5 | | | 5 |
| B.A.in History | 6 | | | | 6 | 7 | | | | 7 | 2 | | | | 2 | 5 | | | | 5 | 7 | | | 7 |
| B.A. in Humanities (disc. FA17) | | | | | | | 3 | | | 3 | | | | | | | 1 | | | 1 | | | | |
| B.S. in Public Health (disc. FA20) | 2 | | | | 2 | 3 | | | | 3 | 1 | | | | 1 | 2 | | | | 2 | 1 | | | 1 |
| B.A. in Religious Studies | | | | | | | | | | | 2 | | | | 2 | 1 | | | | 1 | | | | |
| B.S. in Sport & Fitness Leadership | 6 | | | | 6 | 6 | 2 | | | 8 | 10 | | | | 10 | 4 | 1 | | | 5 | 7 | 1 | | 8 |
| B.A./B.S. in Sport & Fitness Lead. (P.E. K-12) | | | | | | 1 | | | | 1 | 2 | | | | 2 | 1 | | | | 1 | 1 | | | 1 |
| M.A. in Ethics & Leadership (new FA18) | | | | | | 15 | | | | 15 | 13 | | | | 13 | 36 | | | | 36 | 25 | | | 25 |
| TOTAL | 21 | | | | 21 | 39 | 5 | | | 44 | 38 | 2 | 1 | | 41 | 52 | 5 | | | 57 | 53 | 5 | | 58 |

SCHOOL OF BIBLE & THEOLOGY ENROLLMENT

| First Majors: School of Bible and Theology | 2018 | | | | | 2019 | | | | | 2020 | | | | | 2021 | | | | 2022 | | | |
|--|----------|----|-----------|----|-----------|----------|----------|-----------|----|-----------|----------|----------|-----------|----|-----------|----------|----------|-----------|-----------|----------|----|-----------|-----------|
| | TN | FL | OL | EX | Total | TN | FL | OL | EX | Total | TN | FL | OL | EX | Total | TN | FL | OL | Total | TN | FL | OL | Total |
| A.A. in Biblical Studies | 9 | | 6 | | 15 | 4 | | 9 | | 13 | 4 | | 5 | | 9 | 1 | | 8 | 9 | 1 | | 7 | 8 |
| B.A./B.S. in Bible and Theology* | | | | | | | 2 | | | 2 | 1 | 1 | | | 1 | | 1 | 1 | 2 | 2 | | 1 | 3 |
| M.A. in New Testament | | | 33 | | 33 | | | 28 | | 28 | | | 30 | | 30 | | | 25 | 25 | | | 25 | 25 |
| GR Certificate in Biblical Interpretation | | | 2 | | 2 | | | | | | | | | | | | | | | | | | |
| GR Certificate in Spiritual Formation & Leadership | | | | | | | | | | | | | | | | | | | | | | | |
| TOTAL | 9 | | 41 | | 50 | 4 | 2 | 37 | | 43 | 5 | 1 | 35 | | 41 | 1 | 1 | 34 | 36 | 3 | | 33 | 36 |

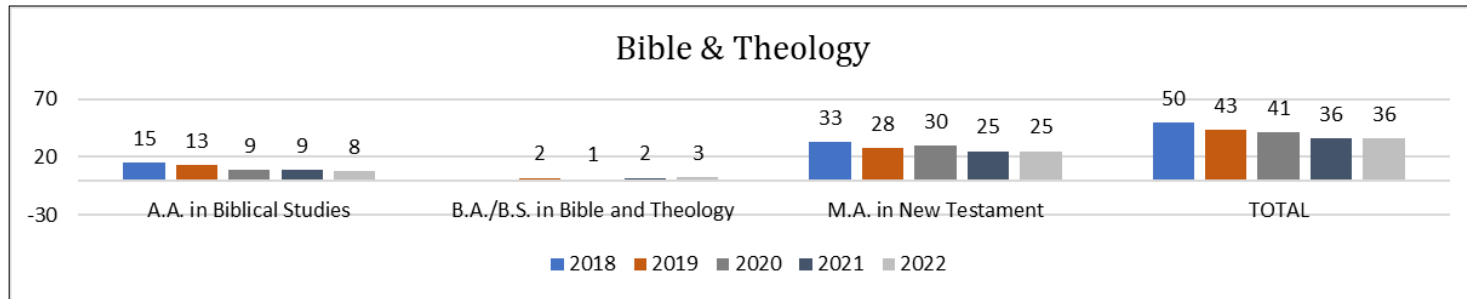

| School of Bible and Theology | 2012 | 2013 | 2014 | 2015 | 2016 | 2017 | 2018 | 2019 | 2020 | 2021 | 2022 |
|--|-----------|-----------|-----------|-----------|-----------|-----------|-----------|-----------|-----------|-----------|-----------|
| A.A. in Biblical Studies | 8 | 10 | 17 | 14 | 13 | 13 | 15 | 13 | 9 | 9 | 8 |
| B.A./B.S. in Bible and Theology | | | | 9 | | | | 2 | 1 | 2 | 3 |
| M.A. in New Testament | 43 | 44 | 46 | 52 | 46 | 46 | 33 | 28 | 30 | 25 | 25 |
| GR Certificate in Biblical Interpretation | | | | | | 1 | 2 | | | | |
| GR Certificate in Spiritual Formation & Leadership | | | | | | 1 | | | | | |
| TOTAL | 54 | 54 | 63 | 75 | 59 | 61 | 50 | 43 | 41 | 36 | 36 |

BIBLE & THEOLOGY GRADUATION

| Graduation: Bible and Theology | 2017-18 | | | | | 2018-19 | | | | | 2019-20 | | | | | 2020-21 | | | | | 2021-22 | | | |
|--------------------------------|----------|----------|-----------|----|-----------|----------|----|-----------|----|-----------|---------|----------|-----------|----|-----------|----------|----|-----------|----|-----------|----------|----------|-----------|-----------|
| | TN | FL | OL | EX | All* | TN | FL | OL | EX | All* | TN | FL | OL | EX | All* | TN | FL | OL | EX | All* | TN | FL | OL | All* |
| A.A. in Biblical Studies | 3 | 1 | 4 | | 8 | 2 | | 3 | | 5 | | 1 | 2 | | 3 | 3 | | 4 | | 7 | 1 | | 3 | 4 |
| B.A. in Biblical Studies * | | | | | | | | | | | | | | | | | | | | | 2 | 3 | 1 | 6 |
| M.A. in New Testament | | | 14 | | 14 | | | 6 | | 6 | | | 9 | | 9 | | | 11 | | 11 | | | 6 | 6 |
| TOTAL | 3 | 1 | 18 | | 22 | 2 | | 10 | | 11 | | 1 | 11 | | 12 | 3 | | 15 | | 18 | 3 | 3 | 10 | 16 |

*Degrees in addition to the undergraduate double major in Bible and Theology

SCHOOL OF BUSINESS & PUBLIC LEADERSHIP ENROLLMENT

| First Majors: School of Business and Public Leadership | 2018 | | | | | 2019 | | | | | 2020 | | | | | 2021 | | | | 2022 | | | |
|---|-----------|-----------|------------|----|------------|-----------|-----------|------------|----|------------|-----------|-----------|------------|----|------------|-----------|-----------|------------|------------|-----------|-----------|------------|------------|
| | TN | FL | OL | EX | Total | TN | FL | OL | EX | Total | TN | FL | OL | EX | Total | TN | FL | OL | Total | TN | FL | OL | Total |
| A.S. Business Administration | | | | | | | | | | | 7 | | 4 | | 4 | 10 | | 2 | 12 | | | | |
| B.S. in Business Administration | 59 | 41 | 15 | | 115 | 76 | 40 | 14 | | 130 | 66 | 40 | 13 | | 126 | 65 | 42 | 11 | 118 | 94 | 62 | 9 | 165 |
| B.S. in Nonprofit Administration (<i>discont. FA20</i>) | 15 | 4 | 2 | | 21 | 11 | 3 | 5 | | 19 | 8 | 1 | 4 | | 13 | 2 | 1 | 3 | 6 | 2 | | 2 | 4 |
| Master of Business Administration | | | 24 | | 24 | | | 15 | | 15 | | | 13 | | 13 | | | 22 | 22 | | | 23 | 23 |
| Ph.D. in Leadership Studies | | | 110 | | 110 | | | 103 | | 103 | | | 105 | | 105 | | | 98 | 98 | | | 100 | 100 |
| Adv. GR Certificate in Leadership Studies (<i>new SP17</i>) | | | | | | | | | | | | | | | | | | | | | | | |
| TOTAL | 74 | 45 | 151 | | 270 | 87 | 43 | 137 | | 267 | 81 | 41 | 139 | | 261 | 77 | 43 | 136 | 256 | 96 | 62 | 134 | 292 |

| 3rd Major | 2020 | | | | 2021 | | | | 2022 | | | |
|---------------------------------|------|----|----|-----|------|----|----|-----|------|----|----|-----|
| | TN | FL | OL | All | TN | FL | OL | All | TN | FL | OL | All |
| B.S. in Business Administration | 3 | | | 3 | 1 | | | 1 | 1 | | | 1 |

| Minors | 2019 | | | | 2020 | | | | 2021 | | | | 2022 | | | |
|-------------------------|------|----|----|-----|------|----|----|-----|------|----|----|-----|------|----|----|-----|
| | TN | FL | OL | All | TN | FL | OL | All | TN | FL | OL | All | TN | FL | OL | All |
| Business Administration | 7 | 7 | | 14 | 8 | 2 | | 10 | 4 | 3 | 2 | 9 | 3 | 1 | 1 | 5 |

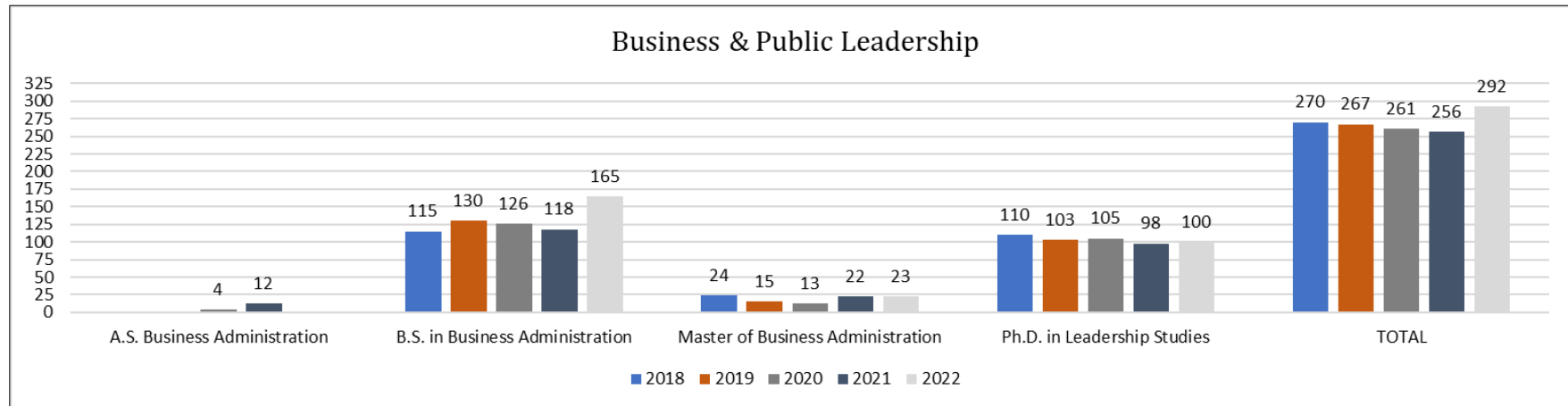

| School of Business and Public Leadership | 2012 | 2013 | 2014 | 2015 | 2016 | 2017 | 2018 | 2019 | 2020 | 2021 | 2022 |
|---|-----------|-----------|------------|------------|------------|------------|------------|------------|------------|------------|------------|
| A.S. Business Administration | | | | | | | | | 4 | 12 | |
| B.S. in Business Administration | | | 13 | 39 | 60 | 86 | 115 | 130 | 126 | 118 | 165 |
| B.S. in Nonprofit Administration (<i>discont. FA20</i>) | 35 | 45 | 60 | 62 | 38 | 25 | 21 | 19 | 13 | 6 | 4 |
| Master of Business Administration | | | | 11 | 14 | 24 | 24 | 15 | 13 | 22 | 23 |
| Ph.D. in Leadership Studies | 16 | 35 | 49 | 69 | 82 | 100 | 110 | 103 | 105 | 98 | 100 |
| TOTAL | 51 | 80 | 122 | 181 | 194 | 234 | 270 | 267 | 261 | 256 | 292 |

BUSINESS & PUBLIC LEADERSHIP GRADUATION

| Graduation: Business and Public Leadership | 2017-18 | | | | | 2018-19 | | | | | 2019-20 | | | | | 2020-21 | | | | | 2021-22 | | | |
|--|-----------|----------|-----------|----|-----------|-----------|----------|-----------|----|-----------|-----------|----------|-----------|----|-----------|-----------|----------|-----------|----|-----------|-----------|----------|-----------|-----------|
| | TN | FL | OL | EX | All* | TN | FL | OL | EX | All* | TN | FL | OL | EX | All* | TN | FL | OL | EX | All* | TN | FL | OL | All* |
| A.S. in Business Administration | 3 | 1 | - | | 4 | 12 | 2 | | | 14 | 12 | 2 | | | 14 | 3 | 1 | 2 | | 6 | 1 | 2 | 2 | 5 |
| B.S. in Business Administration | 3 | 1 | - | | 4 | 12 | 2 | | | 14 | 12 | 2 | | | 14 | 12 | 3 | 14 | | 29 | 15 | 1 | 7 | 23 |
| B.S. in Nonprofit Administration | 9 | | 1 | | 10 | 4 | | | | 4 | | 1 | | | 1 | 4 | 1 | 1 | | 6 | | 1 | | 1 |
| Master of Business Administration | | | 9 | | 9 | | | 9 | | 9 | | | 12 | | 12 | | | 4 | | 4 | | | 9 | 9 |
| Ph.D. in Leadership Studies | | | 8 | | 8 | | | 8 | | 8 | | | 11 | | 11 | | | 7 | | 7 | | | 6 | 6 |
| TOTAL | 15 | 2 | 18 | | 35 | 28 | 4 | 17 | | 49 | 24 | 5 | 23 | | 52 | 19 | 5 | 28 | | 52 | 16 | 4 | 24 | 44 |

| Earned Certificates | 2015-16 | 2016-17 | 2017-18 | 2018-19 | 2019-20 | 2020-21 | 2021-22 |
|---|---------|---------|---------|---------|---------|---------|---------|
| Advanced Graduate Certificate in Leadership Studies | | | 8 | 1 | | | 1 |



SCHOOL OF COMMUNICATION & CREATIVE ARTS ENROLLMENT

| First Majors: School of Communication and Creative Arts | 2018 | | | | | 2019 | | | | | 2020 | | | | | 2021 | | | | 2022 | | | |
|---|------|----|----|----|-------|------|----|----|----|-------|------|----|----|----|-------|------|----|----|-------|------|----|----|-------|
| | TN | FL | OL | EX | Total | TN | FL | OL | EX | Total | TN | FL | OL | EX | Total | TN | FL | OL | Total | TN | FL | OL | Total |
| A.A in Media Arts (form. Mass Communication) (<i>discont. FA22</i>) | 1 | 1 | | | 2 | 2 | 2 | | | 4 | 3 | 1 | | | 4 | 3 | | | 3 | 1 | | | 1 |
| A.A in Music | | | | | | | | | | | | | | | | 1 | | | 1 | | | | |
| A.A in Music Technology | | | | | | | | | | | | | | | | 2 | | | 2 | 1 | | | 1 |
| B.A. in Creative Arts Ministry (form. Media Ministry) | 5 | 1 | | | 6 | 7 | | | | 7 | 6 | | | | 6 | 5 | | | 5 | 8 | | | 8 |
| B.A. in Journalism & Digital Mass Media (<i>discont. FA22</i>) | 4 | 4 | | | 8 | 5 | 3 | | | 8 | 8 | 2 | | | 10 | 6 | | | 6 | 4 | | | 4 |
| B.A. in Media Arts (form. Communication) | 21 | | | | 21 | 6 | | | | 6 | 1 | | | | 1 | | | | | 3 | | | 3 |
| B.A. in Music Technology (form. Audio Production) | 4 | | | | 4 | 8 | | | | 8 | 10 | 1 | | | 11 | 10 | | | 10 | 7 | | | 7 |
| B.A. in Musical Arts | | 2 | | | 2 | | 3 | | | 3 | | 6 | | | 6 | | 5 | | 5 | | 4 | | 4 |
| B.A. in Strategic Communication (<i>new FA19</i>) | | | | | | | 1 | | | 1 | 1 | 1 | | | 2 | 3 | | | 3 | 5 | | | 5 |
| Bachelor of Fine Arts in Visual Media Production & Design | | | | | | 8 | | | | 8 | 18 | | | | 18 | 16 | 1 | | 17 | 19 | 3 | | 22 |
| Bachelor of Music Education | 8 | | | | 8 | 10 | | | | 10 | 9 | | | | 9 | 6 | | | 6 | 3 | | | 3 |
| Bachelor of Music Worship Leadership (form. Worship Ministry) | 26 | 12 | | | 38 | 25 | 13 | | | 38 | 18 | 9 | | | 27 | 13 | 7 | | 20 | 16 | 4 | | 20 |
| TOTAL | 69 | 20 | | | 89 | 71 | 22 | | | 93 | 74 | 20 | | | 94 | 65 | 13 | | 78 | 67 | 11 | | 78 |

| Minors | 2019 | | | | 2020 | | | | 2021 | | | | 2022 | | | |
|-------------------------|------|----|----|-----|------|----|----|-----|------|----|----|-----|------|----|----|-----|
| | TN | FL | OL | All | TN | FL | OL | All | TN | FL | OL | All | TN | FL | OL | All |
| Graphic Arts and Design | 1 | | | 1 | 3 | | | 3 | 2 | | | 2 | 3 | | | 3 |
| Mass Communication | 4 | 2 | | 6 | 4 | 1 | | 5 | 4 | | | 4 | 4 | | | 4 |
| Music | 1 | | | 1 | 1 | 1 | | 2 | 1 | | | 1 | 4 | 1 | | 5 |
| Music Technology | | | | | | | | | | | | 2 | | | | 2 |

| | 2019 | | | | 2020 | | | | 2021 | | | | 2022 | | | |
|-------------------|------|----|----|-----|------|----|----|-----|------|----|----|-----|------|----|----|-----|
| | TN | FL | OL | All | TN | FL | OL | All | TN | FL | OL | All | TN | FL | OL | All |
| Music Performance | | | | | 1 | | | 1 | 1 | 1 | | 2 | | | | |
| Video Production | 5 | | | 5 | 7 | | | 7 | 3 | | | 3 | 2 | | | 2 |
| Worship Theology | 3 | 1 | | 4 | 5 | 1 | | 6 | 4 | | | 4 | 1 | | | 1 |

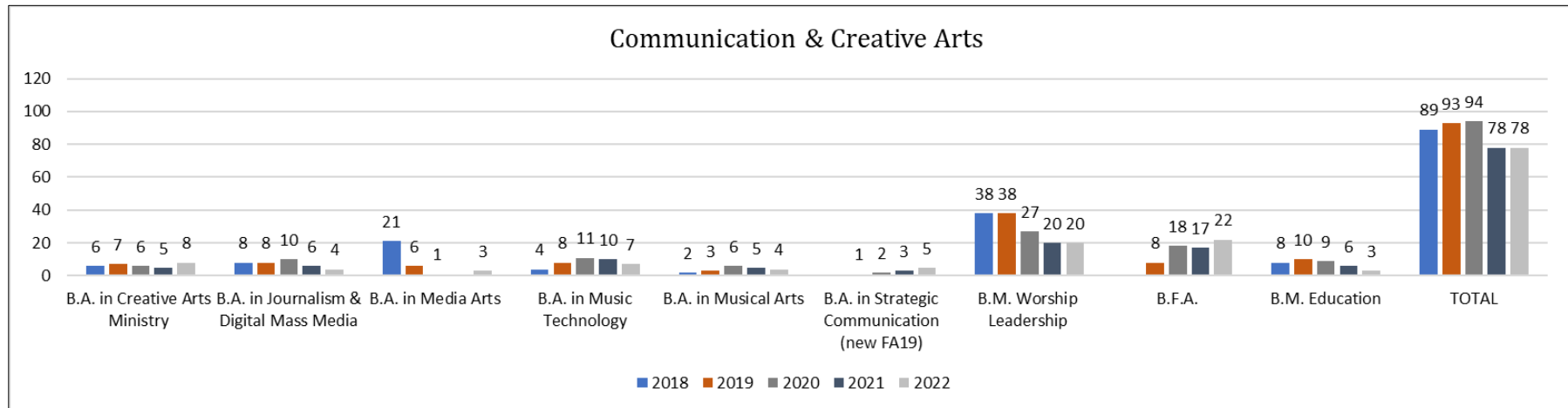

| School of Communication and Creative Arts | 2012 | 2013 | 2014 | 2015 | 2016 | 2017 | 2018 | 2019 | 2020 | 2021 | 2022 |
|---|------|------|------|------|------|------|------|------|------|------|------|
| A.A in Media Arts (form. Mass Communication) | | | | | 1 | | 2 | 4 | 4 | 3 | 1 |
| A.A in Music | | | | | | | | | | 1 | |
| A.A in Music Technology | | | | | | | | | | 2 | 1 |
| B.A. in Creative Arts Ministry (form. Media Ministry) | | | | | | 7 | 6 | 7 | 6 | 5 | 8 |
| B.A. in Journalism & Digital Mass Media | | | | | | | 8 | 8 | 10 | 6 | 4 |
| B.A. in Media Arts (form. Communication) | 20 | 65 | 53 | 60 | 42 | 44 | 21 | 6 | 1 | | 3 |
| B.A. in Music & Worship (<i>discont. FA16</i>) | | | 50 | 35 | 7 | 2 | | | | | |
| B.A. in Music & Worship Ministry (<i>discont. FA16</i>) | 42 | 42 | 5 | 6 | 3 | 1 | | | | | |
| B.A. in Music Technology (form. Audio Production) | | | | | | | 4 | 8 | 11 | 10 | 7 |
| B.A. in Musical Arts | | | 6 | 5 | 6 | 5 | 2 | 3 | 6 | 5 | 4 |
| B.A. in Strategic Communication (<i>new FA19</i>) | | | | | | | | 1 | 2 | 3 | 5 |
| B.M. Worship Leadership (form. Worship Ministry) | | | | | 16 | 21 | 38 | 38 | 27 | 20 | 20 |
| Bachelor of Fine Arts in Visual Media Production & Design | | | | | | | | 8 | 18 | 17 | 22 |
| Bachelor of Music Education | | | | | 3 | 7 | 8 | 10 | 9 | 6 | 3 |
| TOTAL | 62 | 107 | 114 | 106 | 78 | 87 | 89 | 93 | 94 | 78 | 78 |

COMMUNICATION & CREATIVE ARTS GRADUATION

| Graduation: Communication and Creative Arts | 2017-18 | | | | | 2018-19 | | | | | 2019-20 | | | | | 2020-21 | | | | | 2021-22 | | | |
|---|---------|----|----|----|------|---------|----|----|----|------|---------|----|----|----|------|---------|----|----|----|------|---------|----|----|------|
| | TN | FL | OL | EX | All* | TN | FL | OL | EX | All* | TN | FL | OL | EX | All* | TN | FL | OL | EX | All* | TN | FL | OL | All* |
| A.A in Mass Communication | | | | | | | | | | | 1 | | | | 1 | | | | | | 1 | | | 1 |
| A.A. in Music | | | | | | | | | | | 1 | | | | 1 | | | | | | 1 | | | 1 |
| B.A. in Communication | 11 | | | | 11 | 10 | | | | 10 | 4 | | | | 4 | 2 | | | | 2 | | | | |
| B.A. Journalism & Digital Mass Media | | | | | | | | | | | | | | | | 1 | | | | 1 | 1 | | | 1 |
| B.A. in Media Ministry (new FA17) | | | | | | | | | | | 1 | | | | 1 | 1 | | | | 1 | 3 | | | 3 |
| B.A. in Musical Arts | | 1 | | | 1 | | 1 | | | 1 | | | | | | | 1 | | | | | | | |
| B.A. in Strategic Communication (new FA19) | | | | | | | | | | | | | | | | | | | | | 1 | | | 1 |
| Bachelor of Fine Arts in Visual Media Production & Design | | | | | | | | | | | | | | | | | | | | | 3 | | | 3 |
| Bachelor of Music Technology (formerly Audio Production) | | | | | | | | | | | | | | | | 3 | | | | 3 | 2 | | | 2 |
| Bachelor of Music Education | | | | | | | | | | | 3 | | | | 3 | 3 | | | | 3 | 3 | | | 3 |
| Bachelor of Music Worship Leadership (form. Worship Ministry) | 1 | | | | 1 | 3 | 2 | | | 5 | 5 | 2 | | | 7 | 3 | 2 | | | 5 | 1 | 2 | | 3 |
| B.A. in Music & Worship (disc. FA16) | 2 | | | | 2 | | | | | | | | | | | | | | | | | | | |
| B.A. in Music & Worship Ministry (disc. FA16) | | 1 | | | 1 | | | | | | | | | | | | | | | | | | | |
| TOTAL | 14 | 2 | | | 16 | 13 | 3 | | | 16 | 14 | 2 | | | 16 | 13 | 3 | | | 16 | 16 | 2 | | 18 |

SCHOOL OF CONGREGATIONAL MINISTRY ENROLLMENT

| First Majors: School of Congregational Ministry | 2018 | | | | | 2019 | | | | | 2020 | | | | | 2021 | | | | 2022 | | | |
|--|------------|-----------|-----------|-----------|------------|------------|-----------|-----------|-----------|------------|------------|-----------|-----------|-----------|------------|------------|-----------|-----------|------------|------------|-----------|-----------|------------|
| | TN | FL | OL | EX | Total | TN | FL | OL | EX | Total | TN | FL | OL | EX | Total | TN | FL | OL | Total | TN | FL | OL | Total |
| A.S. in Ministry Leadership | 4 | 1 | 10 | | 15 | 4 | | | | 4 | 1 | | 7 | | 8 | 4 | | 4 | 8 | 5 | | 7 | 12 |
| B.S. in Pastoral Care and Counseling | | 3 | 12 | | 15 | 1 | 3 | 22 | | 26 | 2 | | 12 | | 14 | | 1 | 8 | 9 | | 1 | 8 | 9 |
| B.A. in Ministry Leadership | 1 | | 45 | | 46 | 1 | | 34 | | 35 | 1 | | 33 | | 34 | 70 | 3 | 22 | 95 | 91 | 7 | 19 | 117 |
| <i>B.A./B.S. in Children's Ministry (concentration FA22)</i> | 13 | 4 | | | 17 | 12 | 5 | | | 17 | 7 | 2 | | | 9 | 5 | 1 | | 6 | 2 | | | 2 |
| <i>B.A./B.S. in Pre/Daycare Director (disc. FA17)</i> | 3 | 1 | | | 4 | | 1 | | | 1 | | | | | | | | | | | | | |
| <i>B.A./B.S. in Preaching & Church Leadership (concentration FA22)</i> | 48 | 27 | | | 75 | 34 | 23 | | | 57 | 40 | 13 | | | 53 | 15 | 11 | | 26 | 5 | 5 | | 10 |
| <i>B.A./B.S. in Preaching & Youth Ministry (concentration FA22)</i> | 58 | 7 | | | 65 | 60 | 3 | | | 63 | 65 | 5 | | | 70 | 22 | 6 | | 28 | 8 | 4 | | 12 |
| <i>B.A./B.S. in Youth Ministry (concentration FA22)</i> | 27 | 4 | | | 31 | 17 | 4 | | | 21 | 17 | 3 | | | 20 | 3 | 2 | | 5 | 2 | 1 | | 3 |
| B.A./B.S. in Strategic Ministry (discont. FA21) | | | | 3 | 3 | | | | | | | | | 1 | 1 | | | | | | | | |
| Master of Strategic Ministry | | | | 21 | 21 | | | | 14 | 14 | | | | 16 | 16 | | | 7 | 7 | | | 15 | 15 |
| UG Certificate in Christian Ministries | | | 12 | | 12 | | | 17 | | 17 | | | 10 | | 10 | | | 11 | 11 | | | 8 | 8 |
| GR Certificate in Christian Ministries | | | 5 | | 5 | | | 4 | | 4 | | | 7 | | 7 | | | 6 | 6 | | | 3 | 3 |
| TOTAL | 154 | 47 | 84 | 24 | 309 | 129 | 39 | 77 | 14 | 259 | 133 | 23 | 69 | 17 | 242 | 119 | 24 | 58 | 201 | 113 | 18 | 60 | 191 |

| 3rd Major | 2020 | | | | 2021 | | | | 2022 | | | |
|--|------|----|----|-----|------|----|----|-----|------|----|----|-----|
| | TN | FL | OL | All | TN | FL | OL | All | TN | FL | OL | All |
| B.A. in Ministry Leadership (includes all previous) | 6 | 4 | 1 | 11 | 4 | 1 | | 5 | 2 | 1 | | 3 |

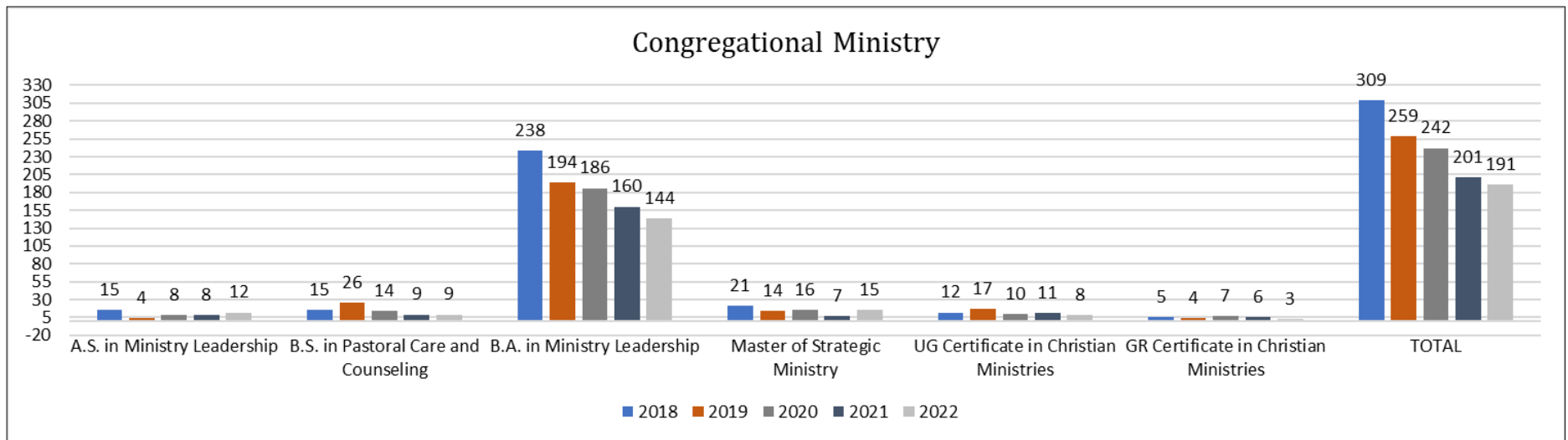

| Graduation: Congregational Ministry | 2017-18 | | | | | 2018-19 | | | | | 2019-20 | | | | | 2020-21 | | | | | 2021-22 | | | |
|---|-----------|-----------|-----------|-----------|------------|-----------|----------|-----------|-----------|-----------|-----------|-----------|-----------|-----------|-----------|-----------|----------|-----------|-----------|-----------|-----------|----------|-----------|-----------|
| | TN | FL | OL | EX | All* | TN | FL | OL | EX | All* | TN | FL | OL | EX | All* | TN | FL | OL | EX | All* | TN | FL | OL | All* |
| A.S. in Ministry Leadership | | | 3 | | 3 | | | 8 | | 8 | 2 | | 1 | | 3 | | | | | | 2 | | 1 | 3 |
| B.A./B.S. in Children's Ministry | 4 | 1 | | | 5 | 3 | | | | 3 | 4 | 3 | | | 7 | | 2 | | | 2 | 2 | | | 2 |
| B.A./B.S. in Children's Ministry -Pre/Daycare Director (disc. FA21) | 1 | | | | 1 | 1 | | | | 1 | 1 | | | | 1 | | | | | | | | | |
| B.A./B.S. in Pastoral Care and Counseling | | 1 | 4 | | 5 | | | 2 | | 2 | | 1 | 5 | | 6 | 1 | | 4 | | 5 | 2 | | 4 | 6 |
| B.A./B.S. in Ministry Leadership | | | 8 | | 8 | | | 13 | | 13 | 1 | | 14 | | 15 | 1 | | 14 | | 15 | | | 10 | 10 |
| B.A./B.S. in Preaching & Church Leadership | 14 | 8 | | 2 | 24 | 14 | 4 | | | 18 | 7 | 6 | 1 | 1 | 15 | 6 | | 2 | | 8 | 6 | 3 | 2 | 11 |
| B.A./B.S. in Preaching & Youth Ministry | 15 | 1 | | | 16 | 14 | 1 | | | 15 | 13 | | | 2 | 15 | 13 | 1 | 2 | | 16 | 11 | 2 | 2 | 15 |
| B.A./B.S. in Youth Ministry | 3 | 1 | | 3 | 7 | 11 | | | | 11 | 3 | | | | 3 | 8 | 2 | | | 10 | 1 | | | 1 |
| B.A./B.S. in Strategic Ministry | | | | 3 | 3 | | | | 2 | 2 | | | | | | | | 1 | 1 | | | | | |
| Master of Strategic Ministry | | | | 30 | 30 | | | | 22 | 22 | | | | 13 | 13 | | | 16 | 16 | | | | 5 | 5 |
| TOTAL | 37 | 12 | 15 | 38 | 102 | 43 | 5 | 23 | 24 | 95 | 31 | 10 | 32 | 16 | 78 | 29 | 5 | 22 | 17 | 73 | 24 | 5 | 24 | 53 |

CONGREGATIONAL MINISTRY GRADUATION

| School of Congregational Ministry | 2012 | 2013 | 2014 | 2015 | 2016 | 2017 | 2018 | 2019 | 2020 | 2021 | 2022 |
|--|------------|------------|------------|------------|------------|------------|------------|------------|------------|------------|------------|
| A.S. in Ministry Leadership | | | | 2 | 9 | 11 | 15 | | 8 | 8 | 12 |
| B.S. in Pastoral Care and Counseling | | | 5 | 21 | 34 | 18 | 15 | 26 | 14 | 9 | 9 |
| B.A. in Ministry Leadership | 20 | 33 | 42 | 62 | 46 | 53 | 46 | 35 | 34 | 95 | 117 |
| <i>B.A./B.S. in Children's Ministry (concentration FA22)</i> | 8 | 7 | 16 | 22 | 18 | 16 | 17 | 17 | 9 | 6 | 2 |
| <i>B.A./B.S. in Pre/Daycare Director (disc. 2017)</i> | 18 | 19 | 14 | 19 | 15 | 6 | 4 | 1 | | | |
| <i>B.A./B.S. in Preaching & Church Leadership (concentration FA22)</i> | 76 | 70 | 100 | 97 | 93 | 77 | 75 | 57 | 53 | 26 | 10 |
| <i>B.A./B.S. in Preaching & Youth Ministry (concentration FA22)</i> | 92 | 107 | 101 | 92 | 78 | 71 | 65 | 63 | 70 | 28 | 12 |
| <i>B.A./B.S. in Youth Ministry (concentration FA22)</i> | 31 | 33 | 34 | 36 | 29 | 26 | 31 | 21 | 20 | 5 | 3 |
| B.A./B.S. in Strategic Ministry (discont. FA21) | | | 5 | 5 | 10 | 3 | 3 | | 1 | | |
| Master of Strategic Ministry | | 7 | 17 | 25 | 34 | 30 | 21 | 14 | 16 | 7 | 15 |
| UG Certificate in Christian Ministries | | | | | | 11 | 12 | 17 | 10 | 11 | 8 |
| GR Certificate in Christian Ministries | | | | | | 6 | 5 | 4 | 7 | 6 | 3 |
| TOTAL | 245 | 276 | 334 | 381 | 364 | 328 | 309 | 259 | 242 | 201 | 191 |

| Earned Certificates | 2015-16 | 2016-17 | 2017-18 | 2018-2019 | 2019-20 | 2020-21 | 2021-22 |
|--|---------|---------|---------|-----------|---------|---------|---------|
| Certificate in Christian Ministry | | 1 | | 5 | 5 | 10 | 5 |
| Graduate Certificate in Christian Ministry | | | 2 | 7 | | 6 | 5 |

SCHOOL OF INTERCULTURAL STUDIES ENROLLMENT

| First Majors: School of Intercultural Studies | 2018 | | | | | 2019 | | | | | 2020 | | | | | 2021 | | | | 2022 | | | |
|---|------|----|----|----|-------|------|----|----|----|-------|------|----|----|----|-------|------|----|----|-------|------|----|----|-------|
| | TN | FL | OL | EX | Total | TN | FL | OL | EX | Total | TN | FL | OL | EX | Total | TN | FL | OL | Total | TN | FL | OL | Total |
| A.A. in Applied Linguistics (<i>new FA18</i>) | | | | | | | | 2 | | 2 | 4 | | 1 | | 5 | | | 2 | 2 | | | 1 | 1 |
| A.S. in Intercultural Studies | 2 | | 8 | | 10 | 2 | | 5 | | 7 | 1 | 1 | 2 | | 4 | 2 | | 1 | 3 | 1 | | 2 | 3 |
| B.A. in Applied Linguistics (<i>new FA18</i>) | 5 | | 3 | | 8 | 5 | 1 | 2 | | 8 | | 1 | 4 | | 5 | 2 | 1 | 9 | 12 | 4 | 1 | 5 | 10 |
| B.S. in Cross-Cultural Media Communication | 4 | | | | 4 | 3 | 1 | | | 4 | 4 | | | | 4 | 4 | | | 4 | 1 | | | 1 |
| B.S. in Global Community Health (<i>discont. FA21</i>) | 4 | 1 | | | 5 | 3 | 2 | | | 5 | 2 | | | | 2 | 1 | | | 1 | 1 | | | 1 |
| B.S. in Intercultural Commerce (<i>new FA22</i>) | | | | | | | | | | | | | | | | | | | | 1 | | | 1 |
| B.S. in Intercultural Studies | 31 | 9 | 18 | | 58 | 24 | 7 | 8 | | 39 | 18 | 6 | 5 | | 29 | 13 | 3 | 5 | 21 | 13 | 1 | 7 | 21 |
| B.A. Missions (<i>new FA21</i>) | | | | | | | | | | | | | | | | 2 | 1 | | 3 | 3 | 2 | | 5 |
| B.A./B.S. in Teaching ESL (<i>new FA18</i>) | 5 | | | | 5 | 3 | | | | 3 | 5 | | | | 5 | 4 | | | 4 | 4 | | | 4 |
| B.A./B.S. in Middle Eastern Studies (<i>minor FA22</i>) | | | | | | 1 | | | | 1 | 1 | | | | 1 | 1 | | | 1 | | | | |
| B.S. in Urban Studies (<i>minor FA22</i>) | 2 | | | | 2 | 4 | 1 | | | 5 | 2 | | | | 2 | | | | | | | | |
| M.A. in Intercultural Commerce (<i>new FA22</i>) | | | | | | | | | | | | | | | | | | | | | | 2 | 2 |
| M.A. in Intercultural Studies | | | 31 | | 31 | | | 36 | | 36 | | | 39 | | 39 | | | 20 | 20 | | | 13 | 13 |
| UG Certificate in Intercultural Studies | | | | | | | | 2 | | 2 | | | 9 | | 9 | | | 16 | 16 | | | 2 | 2 |
| GR Certificate in Bible Translation | | | 1 | | 1 | | | 1 | | 1 | | | 1 | | 1 | | | | | | | 1 | 1 |
| GR Certificate in Intercultural Studies | | | 1 | | 1 | | | 2 | | 2 | | | | | | | | 7 | 7 | | | 3 | 3 |
| GR Certificate in Economic Community Devel. | | | | | | | | 1 | | 1 | | | | | | | | | | | | | |
| GR Translation Consultancy Certificate | | | | | | | | | | 0 | | | | | | | | | | | | | |
| TOTAL | 53 | 10 | 62 | | 125 | 45 | 12 | 59 | | 116 | 37 | 8 | 61 | | 106 | 29 | 5 | 60 | 94 | 28 | 4 | 36 | 68 |

| 3rd Major | 2020 | | | | 2021 | | | | 2022 | | | |
|-------------------------------|------|----|----|-----|------|----|----|-----|------|----|----|-----|
| | TN | FL | OL | All | TN | FL | OL | All | TN | FL | OL | All |
| B.S. in Intercultural Studies | | | | | | | | | 1 | | | 1 |

| Minors | 2019 | | | | 2020 | | | | 2021 | | | | 2022 | | | |
|----------------------------|------|----|----|-----|------|----|----|-----|------|----|----|-----|------|----|----|-----|
| | TN | FL | OL | All | TN | FL | OL | All | TN | FL | OL | All | TN | FL | OL | All |
| Anthropology | | | | | | | | | | | | | 1 | | | 1 |
| Intercultural Studies | 13 | 3 | 1 | 17 | 9 | 3 | | 12 | 9 | 4 | | 13 | 8 | 2 | | 10 |
| Urban Studies | | | | | | | | | 1 | | | 1 | | | | |
| Spanish & Hispanic Studies | | | | | | | | | 3 | | | 3 | 3 | | | 3 |

Intercultural Studies

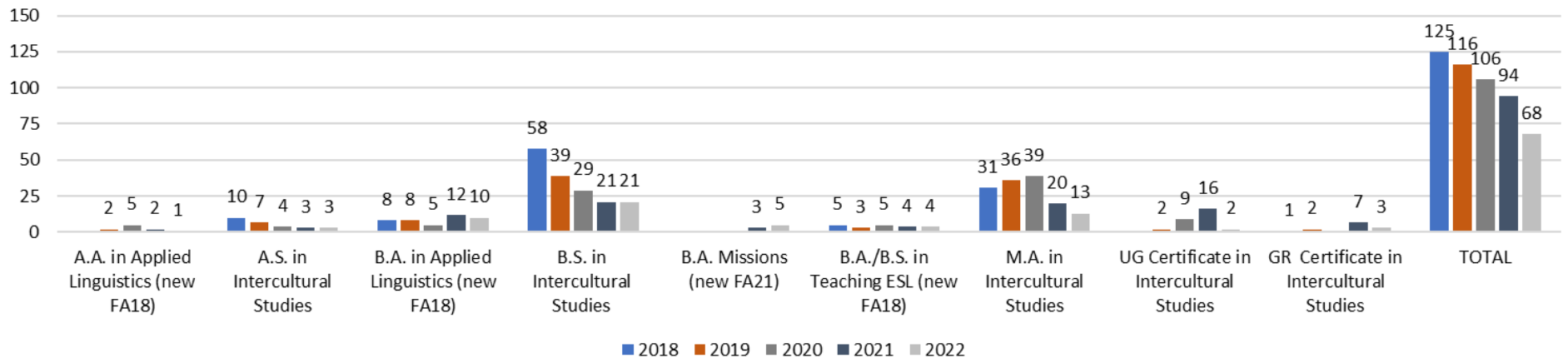

| School of Intercultural Studies | 2012 | 2013 | 2014 | 2015 | 2016 | 2017 | 2018 | 2019 | 2020 | 2021 | 2022 |
|---|------------|------------|------------|------------|------------|------------|------------|------------|------------|-----------|-----------|
| A.A. in Applied Linguistics (<i>new FA18</i>) | | | | | | | | 2 | 5 | 2 | 1 |
| A.S. in Intercultural Studies | 5 | 2 | 4 | 10 | 11 | 13 | 10 | 7 | 4 | 3 | 3 |
| B.A. in Applied Linguistics (<i>new FA18</i>) | | | | | | | 8 | 8 | 5 | 12 | 10 |
| B.S. in Cross-Cultural Media Communication | | | | 4 | 8 | 11 | 4 | 4 | 4 | 4 | 1 |
| B.S. in Global Community Health (<i>discont. FA21</i>) | | | | | 4 | 7 | 5 | 5 | 2 | 1 | 1 |
| B.S. in Intercultural Commerce (<i>new FA22</i>) | | | | | | | | | | | 1 |
| B.S. in Intercultural Studies | 95 | 90 | 97 | 94 | 102 | 94 | 58 | 39 | 29 | 21 | 21 |
| B.A. Missions (<i>new FA21</i>) | | | | | | | | | | 3 | 5 |
| B.A./B.S. in Teaching ESL (<i>new FA18</i>) | | | | | | | 5 | 3 | 5 | 4 | 4 |
| B.A./B.S. in Middle Eastern Studies (<i>minor FA22</i>) | | | | | | | | 1 | 1 | 1 | |
| B.S. in Urban Studies (<i>minor FA22</i>) | | | | | | | 2 | 5 | 2 | | |
| M.A. in Intercultural Commerce (<i>new FA22</i>) | | | | | | | | | | | 2 |
| M.A. in Intercultural Studies | 15 | 15 | 19 | 22 | 29 | 29 | 31 | 36 | 39 | 20 | 13 |
| UG Certificate in Intercultural Studies | | | | | | | | 2 | 9 | 16 | 2 |
| GR Certificate in Bible Translation | | | | | | 4 | 1 | 1 | 1 | | 1 |
| GR Certificate in Intercultural Studies | | | | | | | 1 | 2 | | 7 | 3 |
| GR Certificate in Economic Community Devel. | | | | | | | | 1 | | | |
| GR Translation Consultancy Certificate | | | | | | | | 0 | | | |
| TOTAL | 115 | 107 | 120 | 130 | 154 | 158 | 125 | 116 | 106 | 94 | 68 |

INTERCULTURAL STUDIES GRADUATION

| Graduation: Intercultural Studies | 2017-18 | | | | | 2018-19 | | | | | 2019-20 | | | | | 2020-21 | | | | | 2021-22 | | | |
|--|-----------|----------|-----------|----|-----------|-----------|----------|-----------|----|-----------|-----------|----------|-----------|----|-----------|----------|----------|-----------|----|-----------|-----------|----------|-----------|-----------|
| | TN | FL | OL | EX | All* | TN | FL | OL | EX | All* | TN | FL | OL | EX | All* | TN | FL | OL | EX | All* | TN | FL | OL | All* |
| A.S. in Intercultural Studies | 2 | 1 | 5 | | 8 | | | | | | | | 2 | | 2 | | | 1 | | 1 | | | 1 | 1 |
| A.S. in Applied Linguistics | | | | | | | | | | | 1 | | | | 1 | | | | | | 4 | | 1 | 5 |
| B.A./B.S. in Applied Linguistics | | | | | | | | | | | 2 | | | | 2 | 1 | | 2 | | 3 | | | 2 | 2 |
| B.A./B.S. in Cross-Cultural Media Communication | 3 | | | | 3 | 3 | | | | 3 | | | | | | 1 | | | | 1 | 4 | | | 4 |
| B.A./B.S. in Global Community Health | 1 | | | | 1 | 2 | | | | 2 | 1 | | | | 1 | 1 | | | | 1 | | | | |
| B.A. in Intercultural Studies (On ground) | 24 | 5 | | | 29 | 17 | 1 | | | 18 | 4 | 2 | | | 6 | 2 | 1 | | | 3 | 2 | 3 | | 5 |
| B.A. in Intercultural Studies (Online) | | | 7 | | 7 | | | 7 | | 7 | | | 5 | | 5 | | | 3 | | 3 | | | 1 | 1 |
| B.A./B.S. in Middle Eastern Studies | | | | | | | | | | | | | | | | | | | | | 1 | | | 1 |
| B.A./B.S. in Teaching English as a Second Language | | | | | | 3 | | | | 3 | 2 | | | | 2 | 2 | | | | 2 | | | 1 | 1 |
| B.A./B.S. in Urban Studies | | | | | | | | | | | 1 | | | | 1 | 1 | | | | 1 | 1 | | | 1 |
| M.A. in Intercultural Studies | | | 9 | | 9 | | | 14 | | 14 | | | 11 | | 11 | | | 21 | | 21 | | | 11 | 11 |
| TOTAL | 30 | 6 | 21 | | 57 | 25 | 1 | 21 | | 47 | 11 | 2 | 18 | | 31 | 8 | 1 | 27 | | 36 | 12 | 3 | 17 | 32 |

| Earned Certificates | 2015-16 | 2016-17 | 2017-18 | 2018-2019 | 2019-2020 | 2020-21 | 2021-22 |
|---|---------|---------|---------|-----------|-----------|---------|---------|
| Graduate Certificate in Intercultural Studies | | 1 | | 1 | 6 | 3 | 2 |
| Graduate Certificate in Translation | | | | 1 | | 2 | |
| Intercultural Studies Certificate | 1 | | | | 5 | | |



SCHOOL OF SOCIAL & BEHAVIORAL SCIENCES ENROLLMENT

| First Majors: School of Social and Behavioral | 2018 | | | | | 2019 | | | | | 2020 | | | | | 2021 | | | | 2022 | | | |
|---|------------|-----------|----|----|------------|------------|-----------|----|----|------------|------------|-----------|----|----|------------|------------|-----------|----|------------|------------|-----------|----|------------|
| | TN | FL | OL | EX | Total | TN | FL | OL | EX | Total | TN | FL | OL | EX | Total | TN | FL | OL | Total | TN | FL | OL | Total |
| A.S. in Psychology (was Human Services) | 7 | | | | 7 | | | | | | 8 | | | | 8 | 5 | 1 | | 6 | 9 | | | 9 |
| B.S. in Psychology (was Human Services) | 79 | 23 | | | 102 | 75 | 16 | | | 91 | 70 | 23 | | | 93 | 70 | 20 | | 90 | 66 | 15 | | 81 |
| B.S. in Family Studies | | | | | | 21 | 1 | | | 22 | 26 | | | | 26 | 25 | | | 25 | 19 | | | 19 |
| B.S. in Organizational Psychology (<i>new FA18</i>) | | 1 | | | 1 | 2 | 3 | | | 5 | 1 | 4 | | | 5 | 3 | 3 | | 6 | 3 | 3 | | 6 |
| M.A. in Counseling | 26 | | | | 26 | 28 | | | | 28 | 23 | | | | 23 | 29 | | | 29 | 28 | | | 28 |
| TOTAL | 112 | 24 | | | 136 | 126 | 20 | | | 146 | 128 | 27 | | | 155 | 132 | 24 | | 156 | 125 | 18 | | 143 |

| 3rd Major | 2020 | | | | 2021 | | | | 2022 | | | |
|------------------------|------|----|----|-----|------|----|----|-----|------|----|----|-----|
| | TN | FL | OL | All | TN | FL | OL | All | TN | FL | OL | All |
| B.S. in Psychology | 7 | | | 7 | 6 | | | 6 | 5 | | | 5 |
| B.S. in Family Studies | 12 | | | 12 | 12 | | | 12 | 21 | | | 21 |

| Minors | 2021 | | | | 2022 | | | |
|----------------|------|----|----|-----|------|----|----|-----|
| | TN | FL | OL | All | TN | FL | OL | All |
| Family Studies | 1 | | | 1 | 3 | | | 3 |
| Psychology | 2 | | | 2 | 1 | | | 1 |

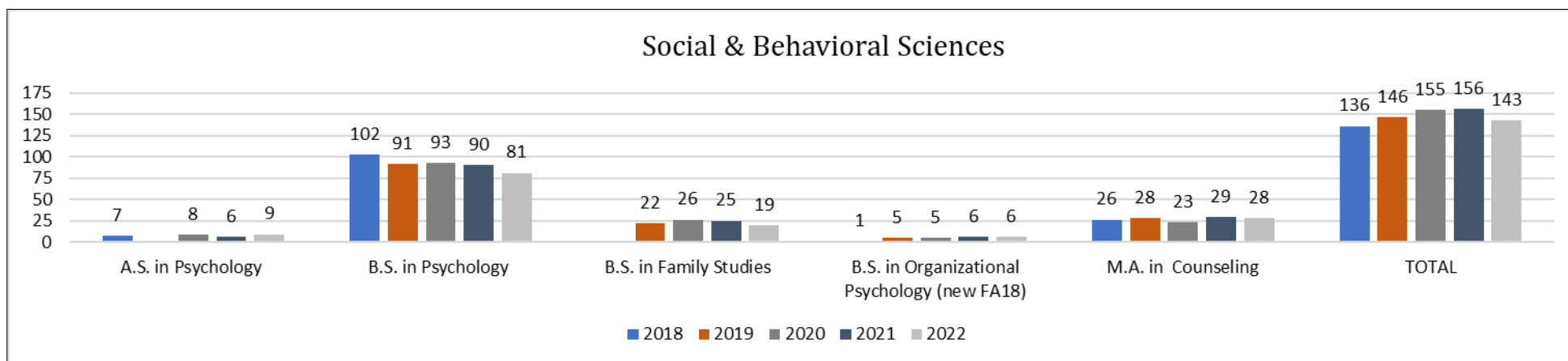

| School of Social and Behavioral | 2012 | 2013 | 2014 | 2015 | 2016 | 2017 | 2018 | 2019 | 2020 | 2021 | 2022 |
|---|------------|------------|------------|------------|------------|------------|------------|------------|------------|------------|------------|
| A.S. in Psychology (was Human Services) | | | | 3 | | 2 | 7 | | 8 | 6 | 9 |
| B.S. in Psychology (was Human Services) | 111 | 128 | 141 | 152 | 135 | 129 | 102 | 91 | 93 | 90 | 81 |
| B.S. in Family Studies | | | | | | | | 22 | 26 | 25 | 19 |
| B.S. in Organizational Psychology (<i>new FA18</i>) | | | | | | | 1 | 5 | 5 | 6 | 6 |
| M.A. in Counseling | 16 | 17 | 25 | 23 | 19 | 24 | 26 | 28 | 23 | 29 | 28 |
| TOTAL | 127 | 145 | 166 | 177 | 154 | 155 | 136 | 146 | 155 | 156 | 143 |

SOCIAL & BEHAVIORAL SCIENCES GRADUATION

| Graduation: Social and Behavioral | 2017-18 | | | | | 2018-19 | | | | | 2019-20 | | | | | 2020-21 | | | | | 2021-22 | | | |
|--|---------|----|----|----|------|---------|----|----|----|------|---------|----|----|----|------|---------|----|----|----|------|---------|----|----|------|
| | TN | FL | OL | EX | All* | TN | FL | OL | EX | All* | TN | FL | OL | EX | All* | TN | FL | OL | EX | All* | TN | FL | OL | All* |
| A.S. in Human Services | | | | | | 3 | | | | 3 | | | | | | | | | | | | | | |
| A.S. in Psychology | | | | | | | | | | | 2 | | | | 2 | | | | | | 2 | | | 2 |
| B.S. in Psychology (was Human Services) | 31 | 8 | | | 39 | 21 | 7 | | | 28 | 6 | | | | 6 | 14 | 1 | | | 15 | 25 | 8 | | 33 |
| B.S. in Family Studies | | | | | | | | | | | | | | | | | | | | | 10 | | | 10 |
| B.S. in Organizational Psychology (new FA18) | | | | | | | | | | | 14 | 2 | | | 16 | 6 | 2 | | | 8 | | | | |
| M.A. in Counseling | 6 | | | | 6 | 7 | | | | 7 | 12 | | | | 12 | 6 | | | | 6 | 5 | | | 5 |
| TOTAL | 37 | 8 | | | 45 | 31 | 7 | | | 38 | 34 | 2 | | | 36 | 26 | 3 | | | 29 | 42 | 8 | | 50 |



TEMPLAR SCHOOL OF EDUCATION ENROLLMENT

| First Majors: Templar School of Education | 2018 | | | | | 2019 | | | | | 2020 | | | | | 2021 | | | | 2022 | | | |
|---|------------|-----------|----|----|------------|-----------|-----------|----|----|------------|-----------|-----------|----|----|------------|-----------|-----------|----|-----------|-----------|----------|----------|-----------|
| | TN | FL | OL | EX | Total | TN | FL | OL | EX | Total | TN | FL | OL | EX | Total | TN | FL | OL | Total | TN | FL | OL | Total |
| B.S. in Elemementary Education K-6 with endor. in ESL & Reading | | 19 | | | 19 | | 14 | | | 14 | | 10 | | | 10 | | 11 | | 11 | | 8 | | 8 |
| B.S. in Interdisc. Studies (Early Childhood Education Pre K-3) | 7 | | | | 7 | 4 | | | | 4 | 6 | | | | 6 | 6 | | | 6 | 3 | | | 3 |
| B.S. in Interdisc. Studies (Early Childhood Ed. Pre K-3 & ESL Pre K-12) | | | | | | | | | | | | | | | | | | | | 9 | | | 9 |
| B.S. in Interdisc. Studies (Elementary Education K-5) | 33 | | | | 33 | 14 | | | | 14 | 5 | | | | 5 | | | | | | | | |
| B.S. in Interdisc. Studies (Elem. Ed. K-5 & ESL Pre K-12) | 20 | | | | 20 | 35 | | | | 35 | 43 | | | | 43 | 32 | | | 32 | 34 | | | 34 |
| B.S. in Interdisc. Studies (ESL PreK-12) | 4 | | | | 4 | 3 | | | | 3 | 4 | | | | 4 | 3 | | | 3 | 2 | | | 2 |
| B.S. in Special Education Interventionist K-8 | | | | | | 3 | | | | 3 | 4 | | | | 4 | 3 | | | 3 | 6 | | | 6 |
| M.A. in Educational Technology | 13 | | | | 13 | 9 | | | | 9 | 8 | | | | 8 | 7 | | | 7 | 9 | | | 9 |
| M.A. in Holistic Education | 16 | | | | 16 | 11 | | | | 11 | 9 | | | | 9 | 15 | | | 15 | 6 | | | 6 |
| M.A. in Teaching ESL PreK-12 (new FA21) | | | | | | | | | | | | | | | | 1 | | | 1 | | | | |
| M.A. in Post Bacc. Elem. Ed. with K-5 Lic. | 9 | | | | 9 | | | | | | 3 | | | | 3 | 3 | | | 3 | | | | |
| M.A. in Post Bacc. 6-12 Lic. in Bio;Chem; Econ;Eng; Geog; | 5 | | | | 5 | | | | | | 8 | | | | 8 | 5 | | | 5 | 5 | | | 5 |
| M.A. in Post Bacc. 9-12 Lic. in Psych or Soc. | | | | | | | | | | | | | | | | | | | | | | | |
| M.A. in Post Bacc. World Lang. Ed. w/ PreK-12 Lic. | 1 | | | | 1 | 8 | | | | 8 | | | | | | | | | | | | | |
| Ed.S. in Educational Technology | 3 | | | | 3 | | | | | | | | | | | | | | | | | | |
| Endorsement UG | | | | | 10 | | | | | | | | | | | | | | | | | | |
| Endorsement GR | 10 | | | | | 10 | | | | 10 | | | | 5 | 5 | 8 | | | 8 | | 5 | | 5 |
| TOTAL | 121 | 19 | | | 140 | 97 | 14 | | | 111 | 90 | 10 | | | 105 | 83 | 11 | | 94 | 74 | 8 | 5 | 87 |

Templar School of Education

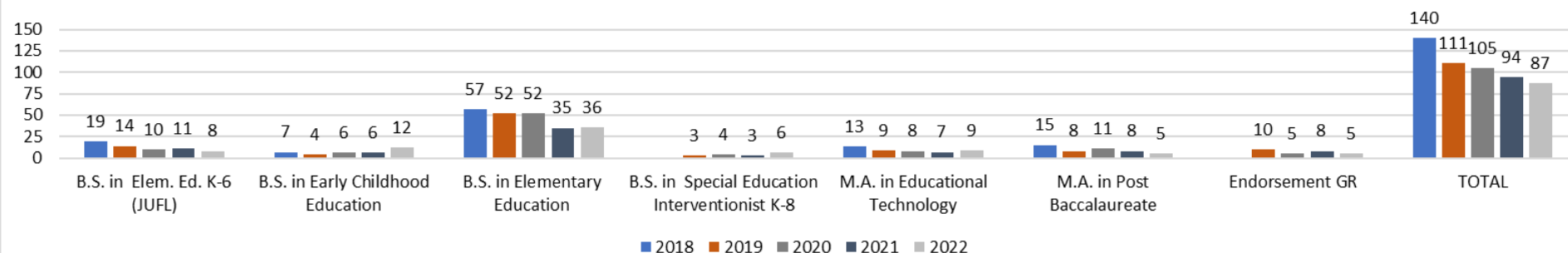

| Templar School of Education | 2012 | 2013 | 2014 | 2015 | 2016 | 2017 | 2018 | 2019 | 2020 | 2021 | 2022 |
|---|------------|------------|------------|------------|------------|------------|------------|------------|------------|-----------|-----------|
| B.S. in Elementary Education K-6 with endor. in ESL & Reading (JUFL) | | | | | 23 | 15 | 19 | 14 | 10 | 11 | 8 |
| B.S. in Interdisc. Studies (Early Childhood Education Pre K-3) | | 1 | 13 | 10 | 11 | 10 | 7 | 4 | 6 | 6 | 3 |
| B.S. in Interdisc. Studies (Early Childhood Ed. Pre K-3 & ESL Pre K-12) | | | | | | | | | | | 9 |
| B.S. in Interdisc. Studies (Elementary Education K-5) | | 74 | 80 | 49 | 44 | 44 | 33 | 14 | 5 | | |
| B.S. in Interdisc. Studies (Elem. Ed. K-5 & ESL Pre K-12) | | 36 | 34 | 37 | 20 | 23 | 20 | 35 | 43 | 32 | 34 |
| B.S. in Interdisc. Studies (ESL PreK-12) | | | 5 | 3 | 9 | 8 | 4 | 3 | 4 | 3 | 2 |
| B.S. in Special Education Interventionist K-8 | | | | | | | | 3 | 4 | 3 | 6 |
| M.A. in Educational Technology | 60 | 44 | 13 | 17 | 22 | 20 | 13 | 9 | 8 | 7 | 9 |
| M.A. in Holistic Education | 3 | 3 | 9 | 16 | 18 | 12 | 16 | 11 | 9 | 15 | 6 |
| M.A. in Teaching ESL PreK-12 (new FA21) | | | | | | | | | | 1 | |
| M.A. in Post Bacc. Elem. Ed. with K-5 Lic. | | | 14 | 7 | 6 | 13 | 9 | | 3 | 3 | |
| M.A. in Post Bacc. 6-12 Lic. in Bio;Chem; Econ;Eng; Geog; | | | 2 | 2 | 2 | 5 | 5 | | 8 | 5 | 5 |
| M.A. in Post Bacc. 9-12 Lic. in Psych or Soc. | | | | | | | | | | | |
| M.A. in Post Bacc. World Lang. Ed. w/ PreK-12 Lic. | | | | 1 | 2 | | 1 | 8 | | | |
| Ed.S. in Educational Technology | | | | | 2 | | 3 | | | | |
| Endorsement UG | | | | | | | 10 | | | | |
| Endorsement GR | | | | | | | | 10 | 5 | 8 | 5 |
| UG Unknown/Discontinued Teacher Education Degrees | 132 | 43 | 23 | 11 | | | | | | | |
| GR Unknown/Discontinued Teacher Education Degrees | 21 | 11 | 1 | 4 | | | | | | | |
| TOTAL | 216 | 212 | 188 | 179 | 159 | 150 | 140 | 111 | 105 | 94 | 87 |



TEMPLAR SCHOOL OF EDUCATION GRADUATION

| Graduation: Templar School of Education | 2017-18 | | | | | 2018-19 | | | | | 2019-20 | | | | | 2020-21 | | | | | 2021-22 | | | |
|---|-----------|----------|----|----|-----------|-----------|----------|----|----|-----------|-----------|----------|----|----|-----------|-----------|----------|----|----|-----------|-----------|----------|----|-----------|
| | TN | FL | OL | EX | All* | TN | FL | OL | EX | All* | TN | FL | OL | EX | All* | TN | FL | OL | EX | All* | TN | FL | OL | All* |
| B.A./B.S. in Early Childhood Ed. Pre K-3 | 3 | | | | 3 | 3 | | | | 3 | 2 | | | | 2 | | | | | | | | | |
| B.A./B.S. in Elem. Ed. K-5 | 12 | | | | 12 | 10 | | | | 10 | 7 | | | | 7 | 4 | | | | 4 | | | | |
| B.A./B.S. in Elem. Ed. K-5 & ESL Pre K-12 | 6 | | | | 6 | 2 | | | | 2 | 3 | | | | 3 | 12 | | | | 12 | 6 | | | 6 |
| B.A./B.S. in Elem. Ed. K-6 & ESL endor. | | 3 | | | 3 | | 3 | | | 3 | | 5 | | | 5 | | 1 | | | 1 | | 1 | | 1 |
| B.A./B.S. in ESL PreK-12 | 4 | | | | 4 | 1 | | | | 1 | 1 | | | | 1 | | | | | | | | | |
| M.A. in Educational Technology | 12 | | | | 12 | 12 | | | | 12 | 6 | | | | 6 | | | | | | 7 | | | 7 |
| M.A. in Holistic Education | 5 | | | | 5 | 9 | | | | 9 | 11 | | | | 11 | 6 | | | | 6 | 14 | | | 14 |
| M.A. in Teaching ESL PreK-12 (new FA21) | | | | | | | | | | | | | | | | | | | | | 1 | | | 1 |
| M.A. in Post-Bacc. Elem. Ed. with K-5 Lic. | 13 | | | | 13 | 8 | | | | 8 | 2 | | | | 2 | 2 | | | | 2 | 3 | | | 3 |
| M.A. in Post-Bacc. 6-12 Lic. in Bio;Chem; Econ;Eng; Geog; Gov; Hist; Math; or Physics | 5 | | | | 5 | 5 | | | | 5 | 3 | | | | 3 | 8 | | | | 8 | 5 | | | 5 |
| M.A. in Post-Bacc. 9-12 Lic. in Psych or Soc. | | | | | | | | | | | | | | | | | | | | | | | | |
| M.A. in Post-Bacc. World Lang. Ed. w/ PreK-12 Lic. | | | | | | | | | | | 1 | | | | 1 | | | | | | | | | |
| Ed.S. in Educational Leadership (new FA18) | | | | | | | | | | | | | | | | | | | | | | | | |
| Ed.S. in Educational Technology (new FA18) | | | | | | 3 | | | | 3 | | | | | | | | | | | | | | |
| TOTAL | 60 | 3 | | | 63 | 53 | 3 | | | 56 | 36 | 5 | | | 41 | 32 | 1 | | | 33 | 36 | 1 | | 37 |

OTHER ENROLLMENT

| Other Enrollment | 2018 | | | | | 2019 | | | | | 2020 | | | | | 2021 | | | | 2022 | | | |
|---|------------|----------|-----------|----|------------|-----------|----------|-----------|----|------------|-----------|----------|-----------|----|-----------|-----------|----------|----------|-----------|-----------|----------|----------|-----------|
| | TN | FL | OL | EX | Total | TN | FL | OL | EX | Total | TN | FL | OL | EX | Total | TN | FL | OL | Total | TN | FL | OL | Total |
| Dual Enrollment | 67 | 2 | | | 69 | 46 | | | | 46 | 40 | 1 | | | 41 | 16 | | | 16 | 24 | 1 | | 25 |
| UG Unknown/Undeclared/Audits/Nondegree/Disc. | 31 | 2 | 2 | | 35 | 15 | 2 | 13 | | 30 | 18 | 3 | 11 | | 32 | 30 | 2 | 1 | 33 | 18 | 4 | 2 | 24 |
| GR Unknown/Undeclared/Audits/Nondegree/Disc. | 3 | | 11 | | 14 | 2 | | 25 | | 27 | 2 | | 20 | | 22 | 3 | | 2 | 5 | 1 | | 1 | 2 |
| OTHER Unknown/Undeclared/Audits/Nondegree/Disc. | | | | | | | | | | | | | | | | | | | | | | | 0 |
| TOTAL | 101 | 4 | 13 | | 118 | 63 | 2 | 38 | | 104 | 60 | 4 | 31 | | 95 | 49 | 2 | 3 | 54 | 43 | 5 | 3 | 51 |

TOTAL GRADAUTION BY LOCATION AND YEAR 5 YEAR TREND

DOES NOT INCLUDE CERTIFICATES OR ENDORSEMENT

| Total Degrees | 2017-18 | | | | | 2018-19 | | | | | 2019-20 | | | | | 2020-21 | | | | | 2021-22 | | | |
|------------------------------|---------|----|----|----|-----|---------|----|----|----|-----|---------|----|----|----|-----|---------|----|----|----|-----|---------|----|----|-----|
| | TN | FL | OL | EX | All | TN | FL | OL | EX | All | TN | FL | OL | EX | All | TN | FL | OL | EX | All | TN | FL | OL | All |
| Undergraduate Programs Total | 176 | 35 | 32 | 8 | 251 | 175 | 28 | 33 | 2 | 238 | 140 | 29 | 31 | 3 | 203 | 124 | 23 | 49 | 1 | 197 | 136 | 31 | 38 | 205 |
| Graduate Programs Total | 41 | | 32 | 30 | 103 | 59 | | 29 | 22 | 110 | 48 | | 32 | 13 | 93 | 58 | | 36 | 16 | 110 | 60 | | 31 | 91 |
| Post-Graduate Program Total | | | 8 | | 8 | | | 8 | | 8 | | | 11 | | 11 | | | 7 | | 7 | | | 6 | 6 |
| Program Location Total | 217 | 35 | 72 | 38 | 362 | 234 | 28 | 70 | 24 | 356 | 188 | 29 | 74 | 16 | 307 | 182 | 23 | 92 | 17 | 314 | 196 | 31 | 75 | 302 |

TOTAL GRADUATION-RUNNING TOTAL

| AY 1896-97 thru AY 13-14 | 2014-15 | 2015-16 | 2016-17 | 2017-18 | 2018-19 | 2019-20 | 2020-21 | 2021-22 |
|--------------------------|---------|---------|---------|---------|---------|---------|---------|---------|
| 5101 | 5408 | 5744 | 6084 | 6446 | 6802 | 7109 | 7423 | 7725 |



GRADUATES BY YEAR

DOES NOT INCLUDE CERTIFICATES OR ENDORSEMENTS

| | | | | | | | | | | |
|-----------|------------|------------|------------|------------|------------|------------|------------|------------|------------|------------|
| Year | 1896 | 1897 | 1898 | 1899 | 1900 | 1901 | 1902 | 1903 | 1904 | 1905 |
| Graduates | 2 | 4 | 10 | 14 | 5 | 4 | 1 | 11 | 7 | 0 |
| | | | | | | | | | | |
| Year | 1906 | 1907 | 1908 | 1909 | 1910 | 1911 | 1912 | 1913 | 1914 | 1915 |
| Graduates | 3 | 3 | 6 | 10 | 14 | 14 | 15 | 15 | 7 | 6 |
| | | | | | | | | | | |
| Year | 1916 | 1917 | 1918 | 1919 | 1920 | 1921 | 1922 | 1923 | 1924 | 1925 |
| Graduates | 6 | 4 | 7 | 1 | 2 | 6 | 2 | 6 | 6 | 9 |
| | | | | | | | | | | |
| Year | 1926 | 1927 | 1928 | 1929 | 1930 | 1931 | 1932 | 1933 | 1934 | 1935 |
| Graduates | 11 | 11 | 4 | 6 | 5 | 11 | 6 | 12 | 16 | 3 |
| | | | | | | | | | | |
| Year | 1936 | 1937 | 1938 | 1939 | 1940 | 1941 | 1942 | 1943 | 1944 | 1945 |
| Graduates | 12 | 14 | 7 | 18 | 24 | 17 | 12 | 19 | 19 | 21 |
| | | | | | | | | | | |
| Year | 1946 | 1947 | 1948 | 1949 | 1950 | 1951 | 1952 | 1953 | 1954 | 1955 |
| Graduates | 18 | 8 | 7 | 14 | 23 | 25 | 24 | 22 | 24 | 24 |
| | | | | | | | | | | |
| Year | 1956 | 1957 | 1958 | 1959 | 1960 | 1961 | 1962 | 1963 | 1964 | 1965 |
| Graduates | 16 | 28 | 19 | 25 | 25 | 21 | 26 | 22 | 22 | 24 |
| | | | | | | | | | | |
| Year | 1966 | 1967 | 1968 | 1969 | 1970 | 1971 | 1972 | 1973 | 1974 | 1975 |
| Graduates | 28 | 20 | 33 | 33 | 28 | 39 | 35 | 33 | 33 | 32 |
| | | | | | | | | | | |
| Year | 1976 | 1977 | 1978 | 1979 | 1980 | 1981 | 1982 | 1983 | 1984 | 1985 |
| Graduates | 57 | 53 | 62 | 64 | 86 | 74 | 49 | 57 | 50 | 55 |
| | | | | | | | | | | |
| Year | 1986 | 1987 | 1988 | 1989 | 1990 | 1991 | 1992 | 1993 | 1994 | 1995 |
| Graduates | 67 | 63 | 58 | 65 | 59 | 59 | 52 | 88 | 52 | 86 |
| | | | | | | | | | | |
| Year | 1996 | 1997 | 1998 | 1999 | 2000 | 2001 | 2002 | 2003 | 2004 | 2005 |
| Graduates | 60 | 69 | 69 | 95 | 105 | 137 | 123 | 111 | 166 | 168 |
| | | | | | | | | | | |
| Year | 2006-07 | 2007-08 | 2008-09 | 2009-10 | 2010-11 | 2011-12 | 2012-13 | 2013-14 | 2014-15 | 2015-16 |
| Graduates | 191 | 191 | 180 | 228 | 188 | 197 | 187 | 201 | 307 | 336 |
| | | | | | | | | | | |
| Year | 2016-17 | 2017-18 | 2018-19 | 2019-20 | 2020-21 | 2021-22 | 2022-23 | 2023-24 | 2024-25 | 2025-26 |
| Graduates | 340 | 362 | 356 | 307 | 314 | 302 | | | | |

Total Graduates: 7725

Retention & Graduation Rates

| <i>IPEDS First-time Freshman Retention</i> | Fall 2015 to 2016 | Fall 2016 to 2017 | Fall 2017 to 2018 | Fall 2018 to 2019 | Fall 2019 to 2020 | Fall 2020 to 2021 | Fall 2021 to 2022 |
|--|-------------------------|-------------------------|-------------------------|-------------------------|-------------------------|-------------------------|-------------------------|
| TN/OL | 76% | 79% | 69% | 74% | 80% | 68% | 72% |
| FL | 55% | 69% | 56% | 46% | 50% | 40% | 48% |

Source: IPEDS Fall Enrollment Report

Retention: According to IPEDS, the Freshman to Sophomore retention rate is a measure of the rate at which students persist in their educational program at an institution, expressed as a percentage. For four-year institutions, this is the percentage of first-time bachelors (or equivalent) degree-seeking undergraduates from the previous fall who are again enrolled in the current fall. Does not include transfer students. JUTN and JUOL reported together for IPEDS.

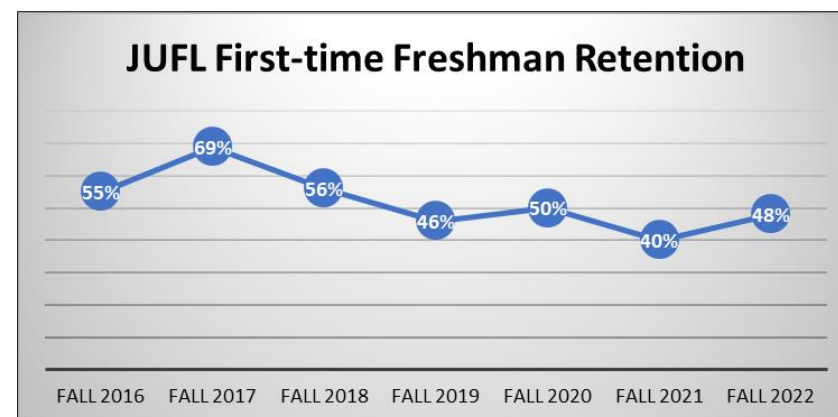
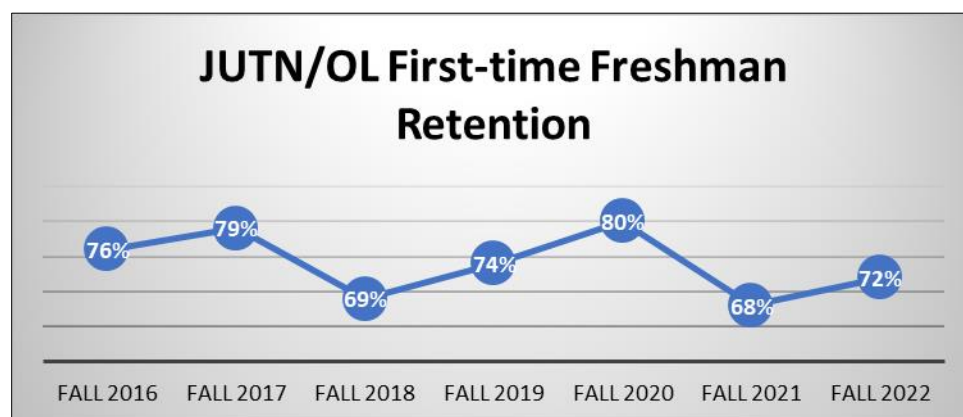

| <i>Private Nonprofit Four-Year Institutions</i> | Fall 2015 to 2016 | Fall 2016 to 2017 | Fall 2017 to 2018 | Fall 2018 to 2019 | Fall 2019 to 2020 | Fall 2020 to 2021 | Fall 2021 2022 |
|---|-------------------------|-------------------------|-------------------------|-------------------------|-------------------------|-------------------------|----------------------|
| US-Private Nonprofit Four-Year Institutions | 77% | 77% | 77% | 77% | 76% | 76% | avail. 2023 |
| TN-All Institutions | 64% | 67% | 65% | 67% | 67% | 65% | avail. 2023 |
| FL-All Institutions | 68% | 68% | 68% | 68% | 68% | 71% | avail. 2023 |

Source: <https://nscresearchcenter.org/persistence-retention/>

JUTN RETENTION BY DEMOGRAPHIC

| JUTN Male | 2017-18 | | | | | | 2018-19 | | | | | | 2019-20 | | | | | | 2020-21 | | | | | | 2021-22 | | | | | |
|----------------------------------|---------|------|------|--------|---|------|---------|------|------|--------|---|-----|---------|------|------|--------|---|------|---------|------|------|--------|---|------|---------|------|------|--------|---|------|
| | Year 1 | | | Year 2 | | | Year 1 | | | Year 2 | | | Year 1 | | | Year 2 | | | Year 1 | | | Year 2 | | | Year 1 | | | Year 2 | | |
| | FA # | SP # | % | FA # | % | | FA # | SP # | % | FA # | % | | FA # | SP # | % | FA # | % | | FA # | SP # | % | FA # | % | | FA # | SP # | % | FA # | % | |
| Non-transfer Males | 67 | 59 | 88% | 48 | | 72% | 78 | 66 | 85% | 54 | | 69% | 71 | 65 | 92% | 51 | | 72% | 61 | 52 | 85% | 38 | | 62% | 67 | 54 | 81% | 46 | | 69% |
| Commuters | 7 | 7 | 100% | 5 | | 71% | 10 | 6 | 60% | 5 | | 50% | 8 | 8 | 100% | 8 | | 100% | 12 | 7 | 58% | 5 | | 42% | 11 | 8 | 73% | 7 | | 64% |
| Residents | 60 | 52 | 87% | 43 | | 72% | 78 | 66 | 85% | 54 | | 69% | 71 | 65 | 92% | 51 | | 72% | 61 | 52 | 85% | 38 | | 62% | 67 | 54 | 81% | 46 | | 69% |
| American Indian or Alaska Native | | | | | | | | | | | | | | | | | | | | | | | | | | | | | | |
| Asian | | | | | | | | | | | | | | | | | | | | | | | | | | | | | | |
| Black or African American | 1 | 1 | 100% | 1 | | 100% | 5 | 1 | 20% | 1 | | 20% | 4 | 4 | 100% | 4 | | 100% | 4 | 3 | 75% | 1 | | 25% | 5 | 2 | 40% | 1 | | 20% |
| Native Hawaiian/Pacific Islander | | | | | | | | | | | | | | | | | | | | | | | | | 2 | 2 | 100% | 2 | | 100% |
| Two or more races | 1 | 1 | 100% | 1 | | 100% | 4 | 3 | 75% | 2 | | 50% | | | | | | | 3 | 2 | 67% | 1 | | 33% | 2 | 2 | 100% | 2 | | 100% |
| Ethnicity-Hispanic/Latino | 3 | 2 | 67% | 1 | | 33% | 3 | 3 | 100% | 2 | | 67% | 1 | 1 | 100% | 1 | | 100% | 1 | 1 | 100% | 0 | | 0% | | | | | | |
| Unknown/Not Reported | 1 | 1 | 100% | 1 | | 100% | 5 | 5 | 100% | 4 | | 80% | 2 | 2 | 100% | 1 | | 50% | 1 | 1 | 100% | 1 | | 100% | 1 | 1 | 100% | 1 | | 100% |
| White | 60 | 53 | 88% | 44 | | 73% | 61 | 54 | 89% | 45 | | 74% | 62 | 56 | 90% | 44 | | 71% | 52 | 45 | 87% | 35 | | 67% | 57 | 47 | 82% | 40 | | 70% |
| Non-Resident | 1 | 1 | 100% | 0 | | 0% | | | | | | | 2 | 2 | 100% | 1 | | 50% | | | | | | | | | | | | |

| JUTN Female | Year 1 | | | | | | Year 2 | | | | | | Year 1 | | | | | | Year 2 | | | | | | Year 1 | | | | | | Year 2 | | | | | |
|----------------------------------|----------------------|------|------|------|----|-----|--------|------|------|------|----|------|--------|------|------|------|----|------|--------|------|------|------|----|------|--------|------|------|------|----|------|--------|--|--|--|--|--|
| | FA # | SP # | % | FA # | % | | FA # | SP # | % | FA # | % | | FA # | SP # | % | FA # | % | | FA # | SP # | % | FA # | % | | FA # | SP # | % | FA # | % | | | | | | | |
| | Non-transfer Females | 74 | 65 | 88% | 52 | | 70% | 77 | 66 | 86% | 57 | | 74% | 60 | 56 | 93% | 53 | | 88% | 89 | 75 | 84% | 65 | | 73% | 71 | 67 | 94% | 60 | | 85% | | | | | |
| Commuters | 6 | 6 | 100% | 5 | | 83% | 12 | 10 | 83% | 9 | | 75% | 6 | 6 | 100% | 6 | | 100% | 5 | 3 | 60% | 3 | | 60% | 6 | 6 | 100% | 5 | | 83% | | | | | | |
| Residents | 74 | 65 | 88% | 52 | | 70% | 77 | 66 | 86% | 57 | | 74% | 60 | 56 | 93% | 53 | | 88% | 89 | 75 | 84% | 65 | | 73% | 71 | 67 | 94% | 60 | | 85% | | | | | | |
| American Indian or Alaska Native | | | | | | | | | | | | | | | | | | | | | | | | | | | | | | | | | | | | |
| Asian | | | | | | | 1 | 1 | 100% | 1 | | 100% | | | | | | | 1 | 1 | 100% | 1 | | 100% | | | | | | | | | | | | |
| Black or African American | 2 | 2 | 100% | 1 | | 50% | 1 | 1 | 100% | 1 | | 100% | 1 | 1 | 100% | 1 | | 100% | 3 | 3 | 100% | 2 | | 67% | 2 | 2 | 100% | 1 | | 50% | | | | | | |
| Native Hawaiian/Pacific Islander | | | | | | | | | | | | | | | | | | | | | | | | | | | | | | | | | | | | |
| Two or more races | 3 | 3 | 100% | 2 | | 67% | 1 | 1 | 100% | 1 | | 100% | 1 | 1 | 100% | 1 | | 100% | 4 | 4 | 100% | 2 | | 50% | 2 | 2 | 100% | 2 | | 100% | | | | | | |
| Ethnicity-Hispanic/Latino | 1 | 0 | 0% | 0 | | 0% | 1 | 0 | 0% | 0 | | 0% | 1 | 1 | 100% | 1 | | 100% | 2 | 2 | 100% | 2 | | 100% | 1 | 1 | 100% | 1 | | 100% | | | | | | |
| Unknown/Not Reported | 3 | 3 | 100% | 2 | | 67% | 6 | 3 | 50% | 2 | | 33% | 4 | 4 | 100% | 4 | | 100% | 1 | 1 | 100% | 1 | | 100% | 1 | 1 | 100% | 1 | | 100% | | | | | | |
| White | 65 | 57 | 88% | 47 | | 72% | 66 | 59 | 89% | 51 | | 77% | 52 | 48 | 92% | 45 | | 87% | 77 | 63 | 82% | 56 | | 73% | 64 | 60 | 94% | 54 | | 84% | | | | | | |
| Non-Resident | | | | | | | 1 | 1 | 100% | 1 | | 100% | 1 | 1 | 100% | 1 | | 100% | 1 | 1 | 100% | 1 | | 100% | 1 | 1 | 100% | 1 | | 100% | | | | | | |

| JUTN TOTAL | Year 1 | | | | | | Year 2 | | | | | | Year 1 | | | | | | Year 2 | | | | | | Year 1 | | | | | | Year 2 | | | | | |
|------------|--------|------|-----|------|-----|--|--------|------|-----|------|-----|--|--------|------|-----|------|-----|--|--------|------|-----|------|-----|--|--------|------|-----|------|-----|--|--------|--|--|--|--|--|
| | FA # | SP # | % | FA # | % | | FA # | SP # | % | FA # | % | | FA # | SP # | % | FA # | % | | FA # | SP # | % | FA # | % | | FA # | SP # | % | FA # | % | | | | | | | |
| | | 141 | 124 | 88% | 100 | | 71% | 155 | 132 | 85% | 111 | | 72% | 131 | 121 | 92% | 104 | | 79% | 150 | 127 | 85% | 103 | | 69% | 138 | 121 | 88% | 106 | | 77% | | | | | |

JUFL RETENTION BY DEMOGRAPHIC

| JUFL Male | 2017-18 | | | | | |
|----------------------------------|---------|------|-----|--------|------|---|
| | Year 1 | | | Year 2 | | |
| | FA # | SP # | % | FA # | SP # | % |
| Non-transfer Males | 38 | 25 | 66% | 17 | 45% | |
| Commuters | 8 | 5 | 63% | 4 | 50% | |
| Residents | 30 | 20 | 67% | 13 | 43% | |
| American Indian or Alaska Native | | | | | | |
| Asian | | | | | | |
| Black or African American | 9 | 6 | 67% | 3 | 33% | |
| Native Hawaiian/Pacific Islander | | | | | | |
| Two or more races | 2 | 1 | 50% | | 0% | |
| Ethnicity-Hispanic/Latino | 7 | 5 | 71% | 2 | 29% | |
| Unknown/Not Reported | | | | | | |
| White | 20 | 13 | 65% | 12 | 60% | |
| Non-Resident | | | | | | |

| | 2018-19 | | | | | |
|--|---------|------|-----|--------|------|---|
| | Year 1 | | | Year 2 | | |
| | FA # | SP # | % | FA # | SP # | % |
| | 47 | 30 | 64% | 18 | 38% | |
| | 13 | 5 | 38% | 3 | 23% | |
| | 34 | 25 | 25% | 15 | 44% | |
| | | | | | | |
| | | | | | | |
| | 10 | 7 | 70% | 3 | 30% | |
| | | | | | | |
| | 3 | 2 | 67% | 1 | 33% | |
| | 12 | 6 | 50% | 2 | 17% | |
| | 1 | | 0% | | 0% | |
| | 17 | 12 | 71% | 10 | 59% | |
| | 4 | 3 | 75% | 2 | 50% | |

| | 2019-20 | | | | | |
|--|---------|------|------|--------|------|---|
| | Year 1 | | | Year 2 | | |
| | FA # | SP # | % | FA # | SP # | % |
| | 30 | 17 | 57% | 13 | 43% | |
| | 11 | 6 | 55% | 4 | 36% | |
| | 19 | 11 | 58% | 9 | 47% | |
| | | | | | | |
| | | | | | | |
| | 9 | 4 | 44% | 3 | 33% | |
| | | | | | | |
| | 2 | 2 | 100% | 2 | 100% | |
| | 8 | 5 | 63% | 3 | 38% | |
| | 2 | 1 | 50% | 0 | 0% | |
| | 6 | 4 | 67% | 4 | 67% | |
| | 3 | 1 | 33% | 1 | 33% | |

| | 2020-21 | | | | | |
|--|---------|------|------|--------|------|---|
| | Year 1 | | | Year 2 | | |
| | FA # | SP # | % | FA # | SP # | % |
| | 25 | 13 | 52% | 8 | 32% | |
| | 8 | 3 | 38% | 3 | 38% | |
| | 17 | 10 | 59% | 5 | 29% | |
| | | | | | | |
| | | | | | | |
| | 7 | 2 | 29% | 3 | 43% | |
| | | | | | | |
| | 3 | 0 | 0% | 0 | 0% | |
| | 7 | 5 | 71% | 1 | 14% | |
| | | | | | | |
| | 7 | 5 | 71% | 4 | 57% | |
| | 1 | 1 | 100% | | 0% | |

| | 2021-22 | | | | | |
|--|---------|------|------|--------|------|---|
| | Year 1 | | | Year 2 | | |
| | FA # | SP # | % | FA # | SP # | % |
| | 20 | 14 | 70% | 8 | 40% | |
| | 8 | 5 | 63% | 2 | 25% | |
| | 12 | 9 | 75% | 6 | 50% | |
| | | | | | | |
| | | | | | | |
| | 5 | 4 | 80% | 2 | 40% | |
| | | | | | | |
| | | | | | | |
| | 2 | 1 | 50% | | 0% | |
| | 3 | 3 | 100% | 1 | 33% | |
| | 4 | 3 | 75% | 4 | 100% | |
| | 4 | 2 | 50% | 1 | 25% | |

| JUFL Female | | | | | | |
|----------------------------------|--------|------|------|--------|------|---|
| | Year 1 | | | Year 2 | | |
| | FA # | SP # | % | FA # | SP # | % |
| Non-transfer Females | 17 | 15 | 88% | 12 | 71% | |
| Commuters | 5 | 4 | 80% | 3 | 60% | |
| Residents | 12 | 11 | 92% | 9 | 75% | |
| American Indian or Alaska Native | | | | | | |
| Asian | | | | | | |
| Black or African American | 1 | | 0% | | 0% | |
| Native Hawaiian/Pacific Islander | | | | | | |
| Two or more races | 1 | 1 | 100% | 1 | 100% | |
| Ethnicity-Hispanic/Latino | 4 | 4 | 100% | 3 | 75% | |
| Unknown/Not Reported | 1 | 1 | 100% | 1 | 100% | |
| White | 10 | 9 | 90% | 7 | 70% | |
| Non-Resident | | | | | | |

| | Year 1 | | | Year 2 | | |
|--|--------|------|------|--------|------|---|
| | FA # | SP # | % | FA # | SP # | % |
| | 20 | 16 | 80% | 13 | 65% | |
| | 5 | 4 | 80% | 4 | 80% | |
| | 15 | 12 | 80% | 9 | 60% | |
| | | | | | | |
| | | | | | | |
| | 6 | 4 | 67% | 3 | 50% | |
| | | | | | | |
| | 1 | | 0% | | 0% | |
| | 4 | 3 | 75% | 3 | 75% | |
| | | | | | | |
| | 8 | 8 | 100% | 6 | 75% | |
| | 1 | 1 | 100% | 1 | 100% | |

| | Year 1 | | | Year 2 | | |
|--|--------|------|------|--------|------|---|
| | FA # | SP # | % | FA # | SP # | % |
| | 26 | 22 | 85% | 15 | 58% | |
| | 6 | 4 | 67% | 4 | 67% | |
| | 20 | 18 | 90% | 11 | 55% | |
| | | | | | | |
| | | | | | | |
| | 5 | 3 | 60% | | 0% | |
| | | | | | | |
| | 1 | 1 | 100% | | 0% | |
| | 3 | 3 | 100% | 3 | 100% | |
| | 1 | 0 | 0% | | 0% | |
| | 16 | 15 | 94% | 12 | 75% | |
| | | | | | | |

| | Year 1 | | | Year 2 | | |
|--|--------|------|------|--------|------|---|
| | FA # | SP # | % | FA # | SP # | % |
| | 10 | 9 | 90% | 6 | 60% | |
| | 5 | 4 | 80% | 4 | 80% | |
| | 5 | 5 | 100% | 2 | 40% | |
| | | | | | | |
| | | | | | | |
| | 1 | 1 | 100% | | 0% | |
| | | | | | | |
| | | | | | | |
| | 5 | 4 | 80% | 3 | 60% | |
| | | | | | | |
| | 3 | 3 | 100% | 2 | 67% | |
| | 1 | 1 | 100% | 1 | 100% | |

| | Year 1 | | | Year 2 | | |
|--|--------|------|------|--------|------|---|
| | FA # | SP # | % | FA # | SP # | % |
| | 13 | 8 | 62% | 8 | 62% | |
| | 4 | 2 | 50% | 2 | 50% | |
| | 9 | 6 | 67% | 6 | 67% | |
| | | | | | | |
| | | | | | | |
| | 1 | 1 | 100% | 1 | 100% | |
| | | | | | | |
| | | | | | | |
| | 6 | 4 | 67% | 4 | 67% | |
| | 1 | 1 | 100% | 1 | 100% | |
| | 4 | 1 | 25% | 1 | 25% | |
| | 1 | 1 | 100% | 1 | 100% | |

| JUFL TOTAL | | | | | | |
|------------|--------|------|-----|--------|------|---|
| | Year 1 | | | Year 2 | | |
| | FA # | SP # | % | FA # | SP # | % |
| | 55 | 40 | 73% | 29 | 53% | |

| | Year 1 | | | Year 2 | | |
|--|--------|------|-----|--------|------|---|
| | FA # | SP # | % | FA # | SP # | % |
| | 67 | 46 | 69% | 31 | 46% | |

| | Year 1 | | | Year 2 | | |
|--|--------|------|-----|--------|------|---|
| | FA # | SP # | % | FA # | SP # | % |
| | 56 | 39 | 70% | 28 | 50% | |

| | Year 1 | | | Year 2 | | |
|--|--------|------|-----|--------|------|---|
| | FA # | SP # | % | FA # | SP # | % |
| | 35 | 22 | 63% | 14 | 40% | |

| | Year 1 | | | Year 2 | | |
|--|--------|------|-----|--------|------|---|
| | FA # | SP # | % | FA # | SP # | % |
| | 33 | 22 | 67% | 16 | 48% | |

Graduation Rates

| <i>First-time, Full-time Bachelor's Degree Graduation Rate at 100% (4 years)</i> | 2011-2015 | 2012-2016 | 2013-2017 | 2014-2018 | 2015-2019 | 2016-2020 |
|--|-----------|-----------|-----------|-----------|-----------|---------------|
| TN/OL | 44% | 49% | 50% | 54% | 58% | avail. SP2023 |
| FL | 9% | 18% | 21% | 31% | 14% | avail. SP2023 |

Source: IPEDS Graduation Rate 150% Component Summary

IPEDS graduation rates are reflective of full-time, first-time, bachelor degree-seeking students who started and finished at the same institution.

Excludes part-time, transfer, associate degree-seeking, and certificate-seeking.

| <i>First-time, Full-time Bachelor's Degree Graduation Rate at 150% (6 years)</i> | 2010-2016 | 2011-2017 | 2012-2018 | 2013-2019 | 2014-2020 | 2015-2021 |
|--|-----------|-----------|-----------|-----------|-----------|-----------|
| TN/OL | 56% | 60% | 64% | 60% | 65% | 62% |
| FL | 32% | 18% | 32% | 36% | 40% | 25% |

Source: IPEDS Graduation Rate 150% and 200% Component Summaries

| <i>First-time, Full-time Bachelor's Degree Graduation Rate at 200% (8 years)</i> | 2010-2018 | 2011-2019 | 2012-2020 | 2013-2021 |
|--|-----------|-----------|-----------|-----------|
| TN/OL | 57% | 61% | 76% | 62% |
| FL | 32% | 24% | 32% | 38% |

Source: IPEDS Graduation Rate 200% Component Summary

| <i>All First-time, Full-time Graduation Rate at 100% (4 years)</i> | 2014-2018 | 2015-2019 | 2016-2020 | 2017-2021 | 2018-2022 |
|--|-----------|-----------|-----------|-----------|-----------|
| TN/OL | 50% | 57% | 55% | 50% | 38% |
| FL | 36% | 18% | 40% | - | 19% |

Graduation rates reflective of all full-time, first-time, undergraduate degree-seeking students who started and finished at the same institution.

Includes associate degree-seeking, and certificate-seeking.

| <i>All First-time, Full-time Graduation Rate at 150% (6 years)</i> | 2014-2020 | 2015-2021 | 2016-2022 |
|--|-----------|-----------|-----------|
| TN/OL | 60% | 60% | 67% |
| FL | 41% | 24% | 51% |

| <i>4-year average Student Right-to-Know transfer-out rate</i> | 2011-2014 | 2012-2015 | 2013-2016 |
|---|-----------|-----------|-----------------|
| TN/OL | 9% | 13% | Avail. Feb 2023 |
| FL | 7% | 12% | Avail. Feb 2023 |

Source: IPEDS Graduation 150% Report

Student Demographics

| Fall Enrollment: 1364 | | | | | | | Fall Enrollment: 1270 | | | | | | | Fall Enrollment: 1248 | | | | | | | Fall Enrollment: 1116 | | | | | | | Fall Enrollment: 1124 | | | | | | |
|----------------------------|------|-----|-----|----|--------|----------------|-----------------------|-----|-----|----|--------|----------------|------|-----------------------|-----|----|--------|----------------|------|-----|-----------------------|----|--------|----------------|------|-----|-----|-----------------------|-----|--|--|--|--|--|
| Sex | 2018 | | | | | | 2019 | | | | | | 2020 | | | | | | 2021 | | | | | | 2022 | | | | | | | | | |
| | TN | FL | OL | EX | #Total | % | TN | FL | OL | EX | #Total | % | TN | FL | OL | AZ | #Total | % | TN | FL | OL | AZ | #Total | % | TN | FL | OL | #Total | % | | | | | |
| Male | 387 | 122 | 231 | 17 | 757 | 55% | 362 | 105 | 198 | 13 | 678 | 53% | 341 | 98 | 132 | 12 | 583 | 47% | 302 | 88 | 170 | 3 | 563 | 50% | 309 | 100 | 164 | 573 | 51% | | | | | |
| Female | 402 | 78 | 120 | 7 | 607 | 45% | 359 | 79 | 151 | 1 | 590 | 46% | 396 | 62 | 202 | 5 | 665 | 53% | 366 | 61 | 124 | 2 | 553 | 50% | 388 | 57 | 106 | 551 | 49% | | | | | |
| Age | 2018 | | | | | | 2019 | | | | | | 2020 | | | | | | 2021 | | | | | | 2022 | | | | | | | | | |
| | TN | FL | OL | EX | #Total | % | TN | FL | OL | EX | #Total | % | TN | FL | OL | AZ | #Total | % | TN | FL | OL | AZ | #Total | % | TN | FL | OL | #Total | % | | | | | |
| Under 20 | 304 | 97 | 6 | | 407 | 30% | 284 | 77 | 3 | | 364 | 29% | 280 | 65 | 3 | | 348 | 28% | 232 | 48 | 8 | | 288 | 26% | 270 | 45 | 3 | 318 | 28% | | | | | |
| 20-24 | 391 | 75 | 66 | 18 | 550 | 40% | 374 | 87 | 49 | 10 | 520 | 41% | 385 | 79 | 51 | 11 | 526 | 42% | 366 | 87 | 50 | 5 | 508 | 46% | 367 | 100 | 52 | 519 | 46% | | | | | |
| 25-29 | 41 | 15 | 41 | 3 | 100 | 7% | 30 | 6 | 58 | 2 | 95 | 7% | 22 | 10 | 52 | 4 | 88 | 7% | 29 | 9 | 45 | | 83 | 7% | 23 | 4 | 30 | 57 | 5% | | | | | |
| 30-34 | 15 | 4 | 48 | 2 | 69 | 5% | 15 | 2 | 44 | | 61 | 5% | 13 | 2 | 39 | 1 | 55 | 4% | 17 | 2 | 29 | | 48 | 4% | 11 | 3 | 30 | 44 | 4% | | | | | |
| 35-39 | 9 | 3 | 51 | | 63 | 5% | 8 | 2 | 55 | 2 | 66 | 5% | 10 | 1 | 62 | | 73 | 6% | 9 | 1 | 40 | | 50 | 4% | 8 | 2 | 33 | 43 | 4% | | | | | |
| 40-44 | 11 | 3 | 30 | 1 | 45 | 3% | 2 | 2 | 26 | | 30 | 2% | 4 | 1 | 25 | | 30 | 2% | 4 | 2 | 33 | | 39 | 3% | 3 | 1 | 36 | 40 | 4% | | | | | |
| 45-49 | 10 | 3 | 36 | | 49 | 4% | 6 | 6 | 41 | | 53 | 4% | 6 | 1 | 37 | | 44 | 4% | 4 | | 38 | | 42 | 4% | 3 | 2 | 27 | 32 | 3% | | | | | |
| 50-54 | 2 | | 29 | | 31 | 2% | 1 | - | 22 | | 23 | 2% | 13 | | 22 | 1 | 36 | 3% | 3 | | 16 | | 19 | 2% | 2 | | 27 | 29 | 3% | | | | | |
| 55-60 | 1 | | 36 | | 37 | 3% | 1 | 1 | 38 | | 40 | 3% | 3 | | 33 | | 36 | 3% | 2 | | 14 | | 16 | 1% | 7 | | 13 | 20 | 2% | | | | | |
| Over 60 | 5 | | 8 | | 13 | 1% | 2 | 1 | 13 | | 16 | 1% | 1 | 1 | 10 | | 12 | 1% | 2 | | 21 | | 23 | 2% | 3 | | 19 | 22 | 2% | | | | | |
| Marital Status | 2018 | | | | | | 2019 | | | | | | 2020 | | | | | | 2021 | | | | | | 2022 | | | | | | | | | |
| | TN | FL | OL | EX | #Total | % | TN | FL | OL | EX | #Total | % | TN | FL | OL | AZ | #Total | % | TN | FL | OL | AZ | #Total | % | TN | FL | OL | #Total | % | | | | | |
| Single | 659 | 181 | 240 | 20 | 1100 | 81% | 614 | 167 | 82 | 9 | 872 | 69% | 625 | 152 | 78 | 13 | 868 | 70% | 587 | 142 | 88 | 3 | 820 | 73% | 634 | 151 | 88 | 873 | 78% | | | | | |
| Married | 80 | 14 | 95 | 4 | 193 | 14% | 60 | 14 | 231 | 5 | 310 | 24% | 61 | 6 | 217 | 4 | 288 | 23% | 59 | 6 | 175 | 2 | 242 | 22% | 62 | 6 | 178 | 246 | 22% | | | | | |
| Other/Unknown | 50 | 5 | 16 | | 71 | 5% | 49 | 3 | 36 | - | 88 | 7% | 51 | 2 | 39 | | 92 | 7% | 22 | 1 | 31 | | 54 | 5% | 1 | | 4 | 5 | >1% | | | | | |
| Veterans | 2018 | | | | | | 2019 | | | | | | 2020 | | | | | | 2021 | | | | | | 2022 | | | | | | | | | |
| | TN | FL | OL | EX | #Total | % | TN | FL | OL | EX | #Total | % | TN | FL | OL | AZ | #Total | % | TN | FL | OL | AZ | #Total | % | TN | FL | OL | #Total | % | | | | | |
| Male | 54 | 42 | | | 96 | 7% | 7 | 3 | 17 | - | 27 | 2% | 7 | 3 | 15 | | 25 | 2% | 5 | 1 | 14 | | 20 | 2% | 5 | | 12 | 17 | 2% | | | | | |
| Female | 29 | 17 | | | 47 | 3% | 1 | 1 | 3 | - | 5 | 0% | 1 | | 4 | | 5 | 0% | | | 3 | | 3 | 0% | | | 4 | 4 | >1% | | | | | |
| Campus Residency | 2018 | | | | | | 2019 | | | | | | 2020 | | | | | | 2021 | | | | | | 2022 | | | | | | | | | |
| | TN | FL | OL | EX | #Total | % ¹ | TN | FL | OL | EX | #Total | % ¹ | TN | FL | OL | EX | #Total | % ¹ | TN | FL | OL | EX | #Total | % ¹ | TN | FL | OL | #Total | % | | | | | |
| Resident | 514 | 139 | | | 653 | 48% | 505 | 121 | | | 626 | 49% | 487 | 88 | | | 575 | 46% | 476 | 85 | | | 561 | 50% | 519 | 106 | | 625 | 56% | | | | | |
| Commuter* | 169 | 59 | 351 | | 579 | 42% | 145 | 63 | | | 208 | 16% | 154 | 72 | | | 226 | 18% | 128 | 63 | | | 191 | 17% | 111 | 50 | | 161 | 14% | | | | | |
| Online (beginng Fall 2019) | | | | | - | - | | | 349 | | 349 | 27% | 9 | | 334 | | 343 | 27% | 5 | | 294 | | 299 | 27% | 3 | | 270 | 273 | 24% | | | | | |
| Dual Enrolled Student | 67 | 2 | | | 69 | 5% | 46 | - | | | 46 | 4% | 39 | | | | 39 | 3% | 15 | | | | 15 | 1% | 24 | 1 | | 25 | 2% | | | | | |
| Knoxville Fellows Housing | 15 | | | | 15 | 1% | 14 | | | | 14 | 1% | 37 | | | | 37 | 3% | 28 | | | | 28 | 3% | 31 | | | 31 | 3% | | | | | |
| Internship Housing | 11 | | | 35 | 35 | 3% | 5 | | | 14 | 19 | 1% | 7 | | | 17 | 24 | 2% | 11 | 1 | | 5 | 17 | 2% | 4 | | | 4 | >1% | | | | | |
| Urban Plunge Housing | 11 | | | | 11 | 1% | 8 | | | | 8 | 1% | 4 | | | | 4 | >1% | 5 | | | | 5 | >1% | 5 | | | 5 | >1% | | | | | |
| Best Semester-Study Abroad | 2 | | | | 2 | ** | - | | | | | | | | | | | | | | | | | | | | 0 | 0% | | | | | | |

% of total enrollment unless otherwise noted *Included online until Fall 2019

IPEDS RACE & ETHNICITY CATEGORIES

| UNDERGRAD | 2018 | | | | | | 2019 | | | | | | 2020 | | | | | | 2021 | | | | | | 2022 | | | | | |
|----------------------------------|------|----|-----|----|-------|------------------------------|------|----|-----|----|-------|-----------------------------|------|----|----|----|-------|-----------------------------|------|----|----|----|-------|-----------------------------|------|----|----|-------|-----------------------------|--|
| | TN | FL | OL | EX | Total | % Total Enrollment UG (1024) | TN | FL | OL | EX | Total | % Total Enrollment UG (959) | TN | FL | OL | EX | Total | % Total Enrollment UG (922) | TN | FL | OL | EX | Total | % Total Enrollment UG (829) | TN | FL | OL | Total | % Total UG Enrollment (853) | |
| American Indian or Alaska Native | | | 1 | 1 | 2 | 0.2% | 1 | | | | 1 | 0.1% | 1 | | | | 1 | 0.1% | 1 | | | | 1 | 0.1% | 1 | 1 | | 2 | 0.2% | |
| Asian | 3 | | | | 3 | 0.3% | 1 | 1 | | | 2 | 0.2% | 3 | 1 | | | 4 | 0.4% | 2 | 1 | | | 3 | 0.4% | 3 | 1 | | 4 | 0.5% | |
| Black or African American | 18 | 33 | 8 | | 59 | 5.8% | 20 | 36 | 10 | | 66 | 6.9% | 23 | 32 | 9 | | 64 | 6.9% | 24 | 31 | 7 | | 62 | 7.5% | 23 | 36 | 5 | 64 | 7.5% | |
| Native Hawaiian/Pacific Islander | | | | | 0 | | | 1 | | | 1 | 0.1% | | 1 | | | 1 | 0.1% | | | | | 0 | | | | | | | |
| White | 520 | 99 | 111 | 2 | 732 | 71.5% | 511 | 89 | 105 | | 705 | 73.5% | 522 | 67 | 84 | 1 | 674 | 73.1% | 482 | 54 | 68 | | 604 | 72.9% | 498 | 44 | 59 | 601 | 70.5% | |
| Two or more races | 15 | 7 | | | 22 | 2.1% | 13 | 5 | 3 | | 21 | 2.2% | 17 | 7 | 3 | | 27 | 2.9% | 14 | 3 | 4 | | 21 | 2.5% | 16 | 2 | 4 | 22 | 2.6% | |
| Non-Resident | 17 | 8 | | | 25 | 2.4% | 10 | 9 | | | 19 | 2.0% | 6 | 9 | | | 15 | 1.6% | 6 | 14 | | | 20 | 2.4% | 16 | 28 | 1 | 45 | 5.3% | |
| Ethnicity-Hispanic/Latino | 17 | 40 | 7 | | 64 | 6.3% | 12 | 38 | 4 | | 54 | 5.6% | 10 | 41 | 3 | | 54 | 5.9% | 14 | 40 | 3 | | 57 | 6.9% | 18 | 39 | 4 | 61 | 7.2% | |
| Unknown/Not Reported | 31 | 11 | 6 | | 48 | 4.7% | 27 | 5 | 12 | | 44 | 4.6% | 20 | 2 | 22 | | 44 | 4.8% | 17 | 6 | 22 | | 45 | 5.4% | 17 | 5 | 7 | 29 | 3.4% | |
| Dual Enrollment | 67 | 2 | | | 69 | 6.7% | 46 | | | | 46 | 4.8% | 38 | | | | 38 | 4.1% | 16 | | | | 16 | 1.9% | 24 | 1 | | 25 | 2.9% | |

| % of Location Undergrad-JUTN | 2015 | 2016 | 2017 | 2018 | 2019 | 2020 | 2021 | 2022 |
|----------------------------------|-------|-------|-------|-------|-------|-------|-------|-------|
| American Indian or Alaska Native | 0.3% | 0.1% | 0.1% | | 0.2% | 0.2% | 0.2% | 0.2% |
| Asian | 0.8% | 0.1% | 1.3% | 0.4% | 0.2% | 0.5% | 0.3% | 0.5% |
| Black or African American | 2.8% | 2.4% | 3.6% | 2.6% | 3.1% | 3.6% | 4.2% | 3.7% |
| Native Hawaiian/Pacific Islander | 0.1% | | | | | | | |
| White | 86.7% | 86.9% | 86.2% | 75.6% | 79.7% | 81.6% | 83.7% | 80.8% |
| Two or more races | 1.4% | 1.6% | 1.8% | 2.2% | 2.0% | 2.7% | 2.4% | 2.6% |
| Non-Resident | 3.6% | 3.8% | 0.0% | 2.5% | 1.6% | 0.9% | 1.0% | 2.6% |
| Ethnicity-Hispanic/Latino | 2.1% | 2.3% | 2.8% | 2.5% | 1.9% | 1.6% | 2.4% | 2.9% |
| Unknown/Not Reported | 2.3% | 2.8% | 3.3% | 4.5% | 4.2% | 3.1% | 3.0% | 2.8% |
| Dual Enrollment-Unk | | | 0.9% | 9.7% | 7.2% | 5.9% | 2.8% | 3.9% |

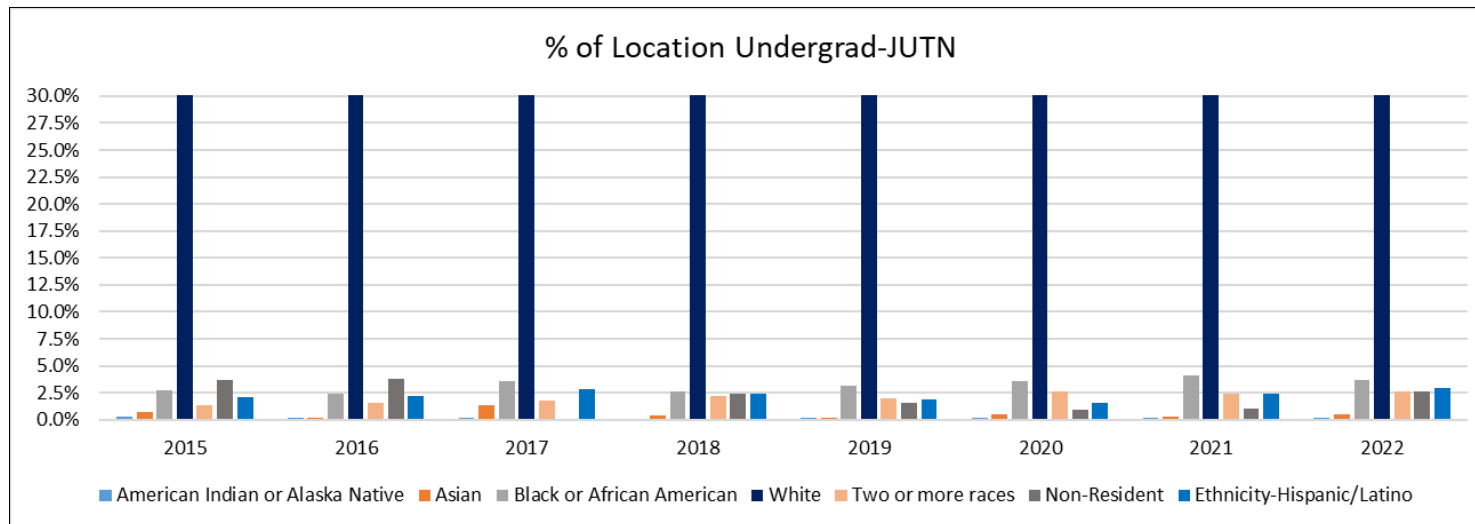

| % of Location Undergrad-JUFL | 2015 | 2016 | 2017 | 2018 | 2019 | 2020 | 2021 | 2022 |
|----------------------------------|-------|-------|-------|-------|-------|-------|-------|-------|
| American Indian or Alaska Native | | | | | | | | 0.6% |
| Asian | 1.5% | 0.5% | 0.5% | | 0.5% | 0.6% | 0.7% | 0.6% |
| Black or African American | 8.8% | 12.4% | 14.2% | 16.5% | 19.6% | 20.0% | 20.8% | 22.9% |
| Native Hawaiian/Pacific Islander | 0.5% | | 0.5% | | 0.5% | 0.6% | | |
| White | 59.0% | 70.8% | 59.6% | 49.5% | 48.4% | 41.9% | 36.2% | 28.0% |
| Two or more races | 1.0% | 1.6% | 2.2% | 3.5% | 2.7% | 4.4% | 2.0% | 1.3% |
| Non-Resident | 1.5% | 1.1% | | 4.0% | 4.9% | 5.6% | 9.4% | 17.8% |
| Ethnicity-Hispanic/Latino | 10.2% | 13.0% | 19.1% | 20.0% | 20.7% | 25.6% | 26.8% | 24.8% |
| Unknown/Not Reported | 17.6% | 0.5% | 2.7% | 5.5% | 2.7% | 1.3% | 4.0% | 3.2% |
| Dual Enrollment-Unk | | | 1.1% | 1.0% | | | | 0.6% |

% of Location Undergrad-JUFL

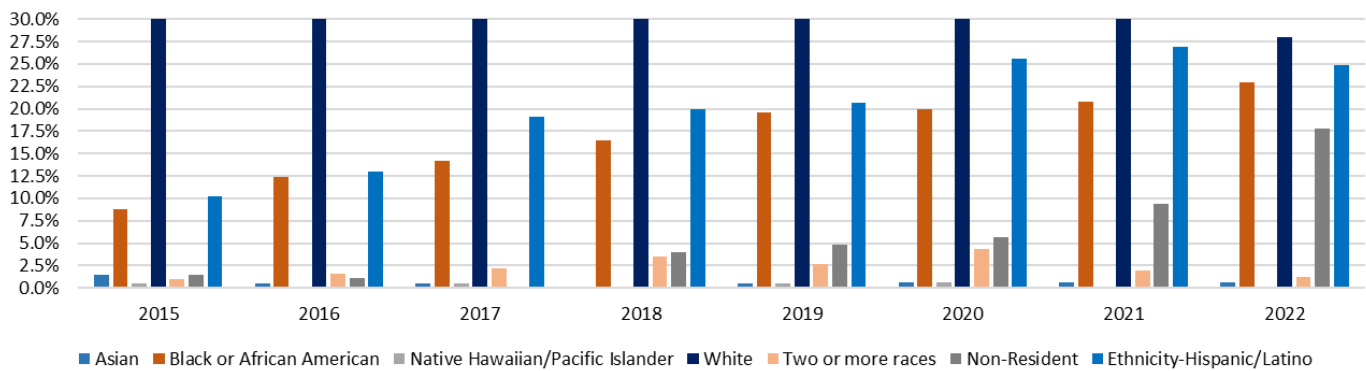

| % of Location Undergrad-JUOL | 2015 | 2016 | 2017 | 2018 | 2019 | 2020 | 2021 | 2022 |
|----------------------------------|-------|-------|-------|-------|-------|-------|-------|-------|
| American Indian or Alaska Native | 1.1% | 0.7% | 0.7% | 0.8% | | | | |
| Asian | | | | | | | | |
| Black or African American | 2.2% | 4.4% | 4.4% | 6.0% | 7.5% | 7.4% | 6.7% | 6.3% |
| Native Hawaiian/Pacific Islander | | | | | | | | |
| White | 91.2% | 81.8% | 81.6% | 83.5% | 78.4% | 69.4% | 65.4% | 73.8% |
| Two or more races | | | 2.2% | | 2.2% | 2.5% | 3.8% | 5.0% |
| Non-Resident | | 0.7% | | | | | | 1.3% |
| Ethnicity-Hispanic/Latino | 2.2% | 2.9% | 4.4% | 5.3% | 3.0% | 2.5% | 2.9% | 5.0% |
| Unknown/Not Reported | 3.3% | 9.5% | 6.6% | 4.5% | 9.0% | 18.2% | 21.2% | 8.8% |

% of Location Undergrad-JUOL

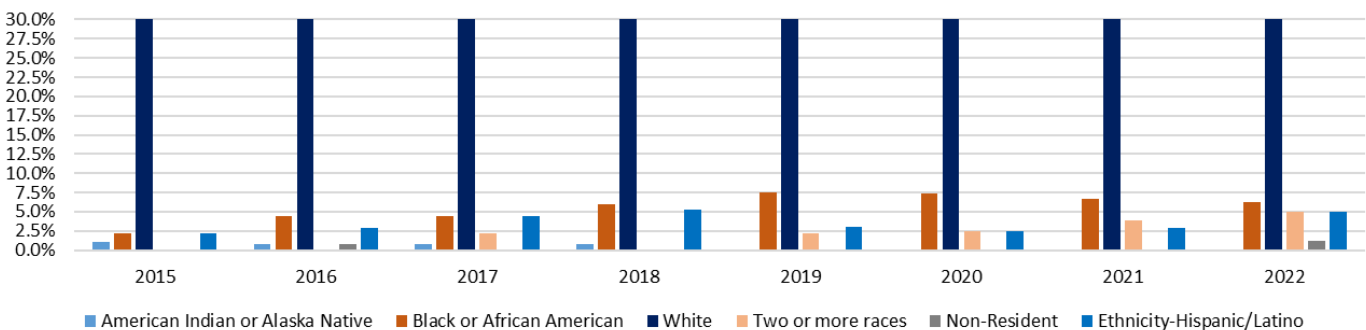

| GRADUATE | 2018 | | | | | | 2019 | | | | | | 2020 | | | | | | 2021 | | | | | | 2022 | | | | | |
|----------------------------------|------|----|----|----|-------|-----------------------------|------|----|----|----|-------|-----------------------------|------|----|----|----|-------|-----------------------------|------|----|----|----|-------|-----------------------------|------|----|----|-------|-----------------------------|--|
| | TN | FL | OL | EX | Total | % Total Enrollment GR (227) | TN | FL | OL | EX | Total | % Total Enrollment GR (208) | TN | FL | OL | EX | Total | % Total Enrollment GR (221) | TN | FL | OL | EX | Total | % Total Enrollment GR (189) | TN | FL | OL | Total | % Total GR Enrollment (171) | |
| American Indian or Alaska Native | 1 | | | | 1 | 0.4% | | | | | 0 | | | | | | 0 | | | | | | 0 | | | | | | | |
| Asian | 1 | | 2 | | 3 | 1.3% | | | 2 | | 2 | 1.0% | | | 1 | | 1 | 0.5% | 1 | | 1 | | 2 | 1.1% | 1 | | 1 | 2 | 1.2% | |
| Black or African American | 4 | | 7 | | 11 | 4.8% | 2 | | 6 | | 8 | 3.8% | 18 | | 8 | | 26 | 11.8% | 17 | | 4 | | 21 | 11.1% | 17 | | 4 | 21 | 12.3% | |
| Native Hawaiian/Pacific Islander | | | | | 0 | | | | | | 0 | | | | | | 0 | | | | | | 1 | 0.5% | | | | | | |
| White | 74 | | 81 | 20 | 175 | 77.1% | 67 | | 79 | 14 | 160 | 76.9% | 65 | | 86 | 15 | 166 | 75.1% | 62 | | 76 | 5 | 143 | 75.7% | 51 | | 75 | 126 | 73.7% | |
| Two or more races | | | 2 | | 2 | 0.9% | 1 | | 2 | | 3 | 1.4% | 2 | | | | 2 | 0.9% | 1 | | 1 | | 2 | 1.1% | | | 1 | 1 | 0.6% | |
| Non-Resident | 4 | | 7 | | 11 | 4.8% | 9 | | 4 | | 13 | 6.3% | 3 | | 3 | | 6 | 2.7% | 3 | | 1 | | 4 | 2.1% | 10 | | 4 | 14 | 8.2% | |
| Ethnicity-Hispanic/Latino | 1 | | 4 | | 5 | 2.2% | | | 4 | | 4 | 1.9% | 1 | | 4 | 1 | 6 | 2.7% | 3 | | 3 | | 6 | 3.2% | 1 | | 3 | 4 | 2.3% | |
| Unknown/Not Reported | 13 | | 5 | 1 | 19 | 8.4% | 3 | | 15 | | 18 | 8.7% | 8 | | 6 | | 14 | 6.3% | 5 | | 5 | | 10 | 5.3% | | | 2 | 2 | 1.2% | |

| % of Location Graduate-JUTN | 2015 | 2016 | 2017 | 2018 | 2019 | 2020 | 2021 | 2022 |
|----------------------------------|-------|-------|-------|-------|-------|-------|-------|-------|
| American Indian or Alaska Native | | | | 1.0% | | | | |
| Asian | 2.3% | 2.9% | 12.0% | 1.0% | | | 1.1% | 1.3% |
| Black or African American | 4.5% | 1.4% | 1.3% | 4.1% | 2.4% | 18.6% | 18.5% | 21.3% |
| Native Hawaiian/Pacific Islander | | | | | | | | |
| White | 65.9% | 67.1% | 69.3% | 75.5% | 81.7% | 67.0% | 67.4% | 63.8% |
| Two or more races | 2.3% | | | | 1.2% | 2.1% | 1.1% | |
| Non-Resident | 14.8% | 14.3% | | 4.1% | 11.0% | 3.1% | 3.3% | 12.5% |
| Ethnicity-Hispanic/Latino | | 2.9% | 2.7% | 1.0% | | 1.0% | 3.3% | 1.3% |
| Unknown/Not Reported | 10.2% | 11.4% | 14.7% | 13.3% | 3.7% | 8.2% | 5.4% | |

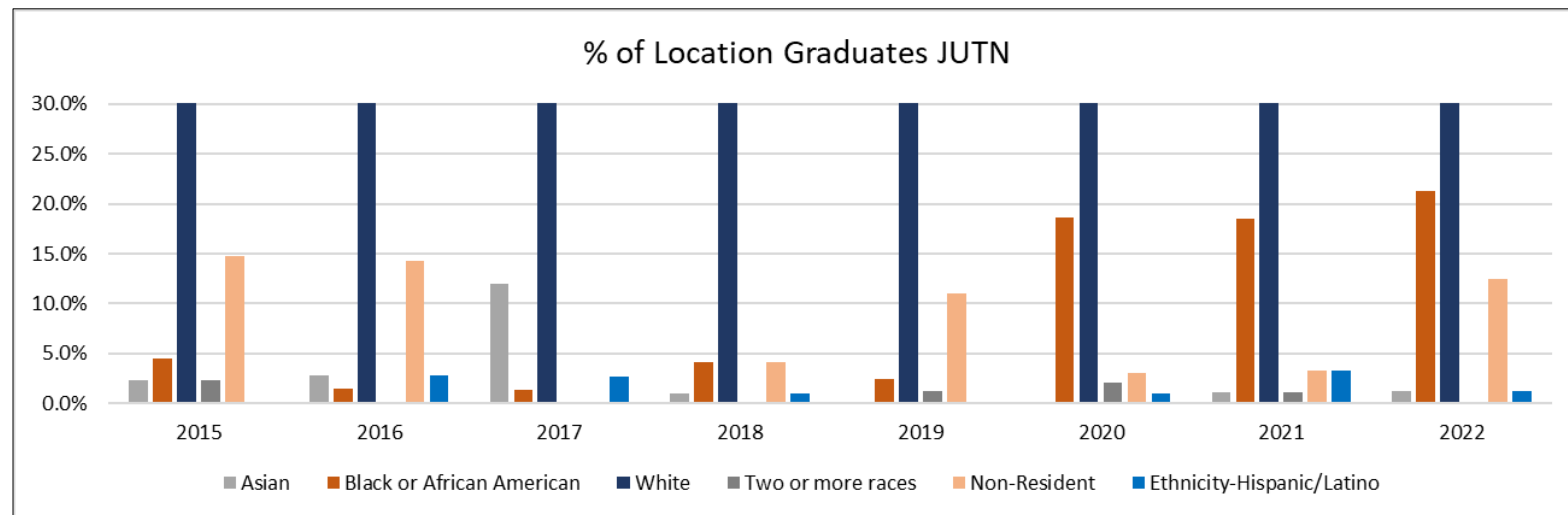

| % of Location Graduate-JUOL | 2015 | 2016 | 2017 | 2018 | 2019 | 2020 | 2021 | 2022 |
|----------------------------------|-------|-------|-------|-------|-------|-------|-------|-------|
| American Indian or Alaska Native | | | | | | | | |
| Asian | 2.0% | 1.8% | 4.9% | 1.9% | 1.8% | 0.9% | 1.1% | 1.1% |
| Black or African American | | 0.9% | 4.2% | 6.5% | 5.4% | 7.4% | 4.3% | 4.4% |
| Native Hawaiian/Pacific Islander | | | | | | | 1.1% | |
| White | 93.9% | 88.2% | 79.2% | 75.0% | 70.5% | 79.6% | 82.6% | 83.3% |
| Two or more races | | 1.8% | 3.5% | 1.9% | 1.8% | | 1.1% | 1.1% |
| Non-Resident | 2.0% | 2.7% | | 6.5% | 3.6% | 2.8% | 1.1% | 4.4% |
| Ethnicity-Hispanic/Latino | 1.0% | 1.8% | 2.8% | 3.7% | 3.6% | 3.7% | 3.3% | 3.3% |
| Unknown/Not Reported | 1.0% | 2.7% | 5.6% | 4.6% | 13.4% | 5.6% | 5.4% | 2.2% |

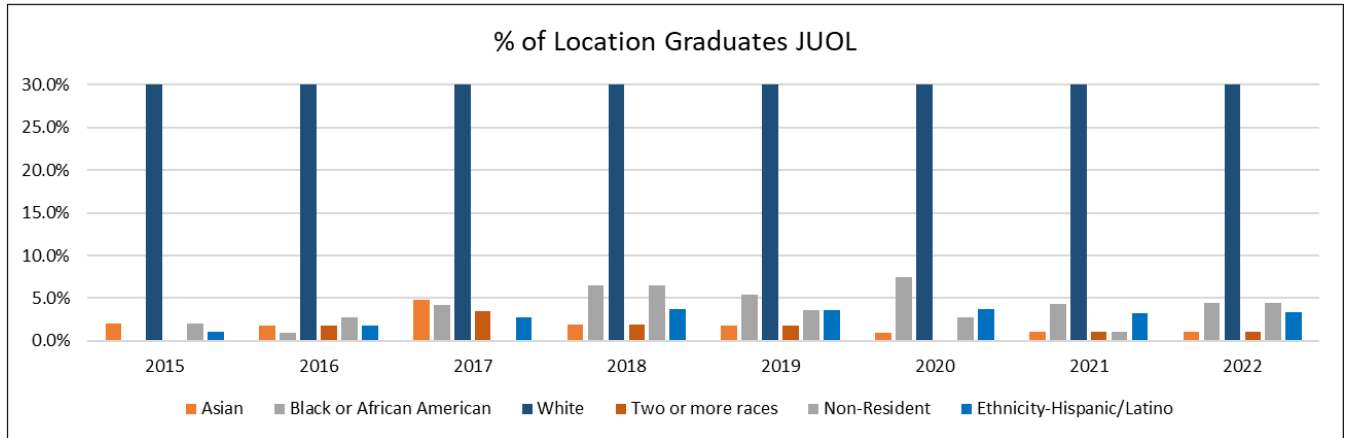

| POST-GRADUATE | 2018 | | | 2019 | | | 2020 | | | 2021 | | | 2022 | |
|----------------------------------|------|-------|-----------------------------|------|-------|-----------------------------|------|-------|-----------------------------|------|-------|----------------------------|------|-----------------------------|
| | OL | Total | % Total Enrollment PH (113) | OL | Total | % Total Enrollment PH (103) | OL | Total | % Total Enrollment PH (105) | OL | Total | % Total Enrollment PH (98) | OL | % Total PH Enrollment (100) |
| American Indian or Alaska Native | 1 | 1 | 0.9% | 1 | 1 | 1.0% | 2 | 2 | 1.9% | 1 | 1 | 1.0% | 1 | 1.0% |
| Asian | 2 | 2 | 1.8% | 2 | 2 | 1.9% | 2 | 2 | 1.9% | 2 | 2 | 2.0% | 3 | 3.0% |
| Black or African American | 17 | 17 | 15.0% | 14 | 14 | 13.6% | 17 | 17 | 16.2% | 18 | 18 | 18.4% | 18 | 18.0% |
| Native Hawaiian/Pacific Islander | | 0 | | | 0 | | | 0 | | | 0 | | | |
| White | 65 | 68 | 60.2% | 66 | 66 | 64.1% | 67 | 67 | 63.8% | 57 | 57 | 58.2% | 52 | 52.0% |
| Two or more races | 2 | 2 | 1.8% | 2 | 2 | 1.9% | 3 | 3 | 2.9% | 3 | 3 | 3.1% | 3 | 3.0% |
| Non-Resident | 9 | 9 | 8.0% | 8 | 8 | 7.8% | 7 | 7 | 6.7% | 8 | 8 | 8.2% | 11 | 11.0% |
| Ethnicity-Hispanic/Latino | 2 | 2 | 1.8% | 2 | 2 | 1.9% | 3 | 3 | 2.9% | 5 | 5 | 5.1% | 6 | 6.0% |
| Unknown/Not Reported | 12 | 12 | 10.6% | 8 | 8 | 7.8% | 4 | 4 | 3.8% | 4 | 4 | 4.1% | 6 | 6.0% |

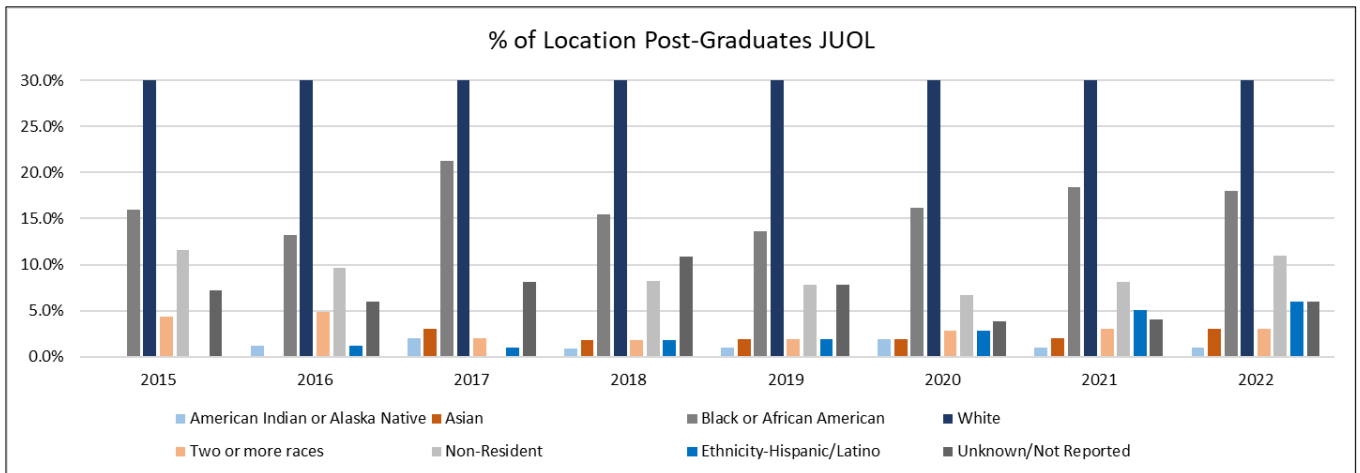

RELIGIOUS AFFILIATION

| Religious Affiliation | 2018 | | | | | | 2019 | | | | | | 2020 | | | | | | 2021 | | | | | | 2022 | | | | |
|---|------|----|-----|----|-------|-----|------|----|-----|----|-------|-----|------|----|-----|----|-------|-----|------|----|----|----|-------|-----|------|----|----|-------|-----|
| | TN | FL | OL | EX | Total | % | TN | FL | OL | EX | Total | % | TN | FL | OL | EX | Total | % | TN | FL | OL | EX | Total | % | TN | FL | OL | Total | % |
| AME Church* | | | | | | | | | | | | | | | | | | | 1 | | | | 1 | | 1 | | | 1 | |
| Assemblies of God | | 6 | 8 | | 14 | 1% | 2 | 4 | 12 | | 18 | 1% | 2 | 2 | 8 | | 12 | 1% | 2 | 3 | 5 | | 10 | 1% | 2 | 2 | 4 | 8 | 1% |
| Baptist | 129 | 24 | 36 | 1 | 190 | 14% | 141 | 23 | 42 | | 206 | 16% | 155 | 17 | 40 | | 212 | 17% | 159 | 15 | 42 | | 216 | 19% | 171 | 13 | 36 | 220 | 20% |
| Catholic | 4 | 7 | 5 | | 16 | 1% | 5 | 9 | 4 | | 18 | 1% | 5 | 13 | 3 | | 21 | 2% | 5 | 12 | 3 | | 20 | 2% | 8 | 25 | 3 | 36 | 3% |
| Christian Church (Disciples of Christ)* | | | | | | | | | | | | | | | | | | | 1 | 1 | 1 | | 3 | | 7 | 5 | | 12 | 1% |
| Christian Church/Church of Christ | 308 | 59 | 145 | 11 | 525 | 38% | 287 | 65 | 121 | 7 | 480 | 38% | 292 | 52 | 115 | 5 | 464 | 37% | 231 | 44 | 75 | 3 | 353 | 32% | 189 | 38 | 69 | 296 | 26% |
| Church of Christ (A Capella)* | | | | | | | | | | | | | | | | | | | 29 | 3 | 19 | | 51 | 5% | 20 | 2 | 16 | 38 | 3% |
| CME Church* | | | | | | | | | | | | | | | | | | | 1 | | | | 1 | | 1 | | | 1 | |
| Church of God | 10 | 7 | 2 | | 19 | 1% | 8 | 3 | 2 | | 13 | 1% | 8 | 2 | 4 | | 14 | 1% | 7 | 2 | 1 | | 10 | 1% | 5 | 1 | 2 | 8 | 1% |
| Episcopalian | | | | | | | | | | | | | | | | | | | | | | | | | 2 | 1 | 1 | 4 | |
| Independent | 5 | 1 | 5 | 1 | 12 | 1% | 5 | | 3 | 4 | 9 | 1% | 6 | | 5 | | 11 | 1% | 1 | | 3 | | 4 | | 3 | | 2 | 5 | |
| Lutheran | 1 | | | | 1 | 0% | 2 | | 1 | | 3 | | 2 | | 1 | | 3 | | 3 | | | | 3 | | 5 | | | 5 | |
| Mennonite | | | | | | | | | | | | | | | | | | | | | | | | | | 1 | | 1 | |
| Methodist | 22 | 2 | 10 | | 34 | 2% | 21 | 1 | 10 | | 32 | 3% | 21 | 1 | 6 | | 28 | 2% | 17 | | 6 | | 23 | 2% | 20 | | 4 | 24 | 2% |
| Nazarene | 2 | 3 | 1 | | 6 | 0% | 2 | 1 | 1 | | 4 | | 1 | 2 | | | 3 | | 1 | | 1 | | 2 | | 1 | | | 1 | |
| Non-Denominational | 176 | 57 | 80 | 7 | 320 | 23% | 145 | 49 | 86 | 5 | 285 | 22% | 154 | 46 | 82 | 9 | 291 | 17% | 140 | 34 | 78 | 2 | 254 | 23% | 179 | 31 | 92 | 302 | 27% |
| Other | 9 | 2 | 10 | 1 | 22 | 2% | 13 | 3 | 14 | 1 | 31 | 2% | 14 | 4 | 12 | | 30 | 9% | 12 | 1 | 9 | | 22 | 2% | 13 | 1 | 8 | 22 | 2% |
| Pentecostal | 9 | 9 | 9 | | 27 | 2% | | 5 | 8 | | 13 | 1% | 4 | 6 | 8 | 1 | 19 | 2% | 2 | 9 | 9 | | 20 | 2% | 2 | 10 | 9 | 21 | 2% |
| Presbyterian | 8 | | 5 | | 13 | 1% | 12 | | 1 | | 13 | 1% | 4 | 2 | 2 | | 8 | 1% | 8 | 1 | 3 | | 12 | 1% | 12 | 1 | 1 | 14 | 1% |
| Seventh Day Adventist* | | | | | | | | | | | | | | | | | | | 1 | | | | 1 | | | | | 0 | |
| Unknown/Not Reported | 106 | 23 | 35 | 1 | 165 | 12% | 80 | 21 | 44 | | 145 | 11% | 68 | 13 | 48 | 2 | 131 | 10% | 47 | 24 | 39 | | 110 | 10% | 56 | 27 | 22 | 105 | 9% |

* Added to list for Fall 2021



STATE OF RESIDENCE

| States of Residence | Fall Enrollment: 1364 | | | | | | Fall Enrollment: 1270 | | | | | | Fall Enrollment: 1248 | | | | | | Total Enrollment: 1116 | | | | | | Total Enrollment: 1124 | | | | | |
|---------------------|-----------------------|-----|----|----|-------|-----|-----------------------|-----|----|----|-------|-----|-----------------------|-----|----|----|-------|-----|------------------------|-----|----|----|-------|-----|------------------------|-----|----|-------|-----|--|
| | TN | FL | OL | EX | Total | % | TN | FL | OL | EX | Total | % | TN | FL | OL | EX | Total | % | TN | FL | OL | EX | Total | % | TN | FL | OL | Total | % | |
| Alabama | 4 | 3 | 2 | | 9 | 1% | 3 | 1 | 3 | | 7 | 1% | 3 | | 1 | | 4 | | 6 | | 2 | | 8 | 1% | 9 | | 1 | 10 | 1% | |
| Alaska | 2 | 1 | | | 3 | | 3 | 1 | | | 4 | | 1 | | 2 | | 3 | | 1 | | 2 | | 3 | | | | 2 | 2 | | |
| Arizona | 4 | | 7 | 3 | 14 | 1% | 4 | | 1 | 3 | 8 | 1% | 2 | | 1 | 6 | 9 | 1% | 3 | | 3 | 1 | 7 | 1% | 1 | | 11 | 12 | 1% | |
| Arkansas | | | 4 | | 4 | | | | 3 | | 3 | | | | 4 | | 4 | | | | 3 | | 3 | | | | 3 | 3 | | |
| California | 3 | | 9 | | 12 | 1% | | | 9 | | 9 | 1% | 1 | | 11 | 1 | 13 | 1% | 1 | | 11 | | 12 | 1% | | | 9 | 9 | 1% | |
| Colorado | 2 | | 2 | | 4 | | 4 | | 5 | | 9 | 1% | 2 | | 5 | | 7 | 1% | 1 | | 4 | | 5 | | 4 | | 5 | 9 | 1% | |
| Connecticut | 1 | 1 | | | 2 | | 1 | 1 | 1 | | 3 | | | | | | 0 | | | 1 | | | 1 | | | | 1 | 1 | | |
| Delaware | 3 | | | | 3 | | 3 | | | | 3 | | 1 | | | | 1 | | | | | | | | 2 | | | 2 | | |
| Florida | 26 | 170 | 31 | 7 | 234 | 17% | 27 | 162 | 22 | | 211 | 17% | 21 | 148 | 24 | 1 | 194 | 16% | 15 | 126 | 23 | | 164 | 15% | 12 | 123 | 20 | 155 | 14% | |
| Georgia | 25 | 5 | 11 | | 41 | 3% | 31 | 5 | 14 | | 50 | 4% | 28 | 1 | 8 | | 37 | 3% | 22 | 2 | 10 | | 34 | 3% | 28 | 2 | 9 | 39 | 3% | |
| Hawaii | | | 1 | | 1 | | | | | | 0 | | | | | | 0 | | | | | | | | 1 | | | 1 | | |
| Idaho | 1 | | 5 | | 6 | | 1 | | 3 | | 4 | | 1 | | 4 | | 5 | | 1 | | 6 | | 7 | 1% | | | 5 | 5 | | |
| Illinois | 28 | 1 | 13 | 1 | 43 | 3% | 22 | 1 | 14 | 1 | 38 | 3% | 27 | | 12 | | 39 | 3% | 20 | | 6 | | 26 | 2% | 30 | | 7 | 37 | 3% | |
| Indiana | 123 | 2 | 47 | 7 | 179 | 13% | 108 | | 39 | 4 | 151 | 12% | 94 | 1 | 34 | | 129 | 10% | 90 | 1 | 30 | | 121 | 11% | 67 | | 28 | 95 | 8% | |
| Iowa | 5 | | 4 | | 9 | 1% | 6 | | 3 | | 9 | 1% | 4 | | 4 | | 8 | 1% | 4 | 2 | 4 | | 10 | 1% | 4 | | | 4 | | |
| Kansas | | | 4 | 1 | 5 | | | | 3 | 1 | 4 | | | 2 | 7 | | 9 | 1% | | | 1 | | 1 | | | 1 | 1 | 1 | | |
| Kentucky | 36 | 1 | 14 | | 51 | 4% | 37 | | 15 | | 52 | 4% | 34 | | 11 | | 45 | 4% | 38 | 1 | | 1 | 40 | 4% | 38 | | 8 | 46 | 4% | |
| Louisiana | | | 1 | | 1 | | | | | | 0 | | | 1 | | | 1 | | | | | | | | | | | | | |
| Maine | | | 1 | | 1 | | 1 | | 1 | | 2 | | 2 | | | | 2 | | | 1 | | | 1 | | | 1 | | 1 | | |
| Maryland | 2 | 1 | 1 | | 4 | | 3 | 2 | 2 | | 7 | 1% | 1 | | 2 | | 3 | | | 1 | 2 | | 3 | | 1 | 1 | 3 | 5 | | |
| Massachusetts | | | 0 | | | | | | | | 0 | | | 1 | 1 | | 2 | | 1 | 1 | | | 2 | | | | | | | |
| Michigan | 8 | 1 | 4 | | 13 | 1% | 3 | | 3 | | 6 | | 5 | | 4 | | 9 | 1% | 4 | 1 | 4 | | 9 | 1% | 4 | 1 | 2 | 7 | 1% | |
| Minnesota | | | 3 | | 3 | | 1 | | 4 | | 5 | | 2 | | 4 | | 6 | | 3 | | 4 | | 7 | 1% | 4 | | 4 | 8 | 1% | |
| Mississippi | 2 | | 4 | | 6 | | 2 | | 5 | | 7 | 1% | 3 | | 3 | | 6 | | 3 | | 3 | | 6 | 1% | 1 | | 4 | 5 | | |
| Missouri | 13 | 1 | 11 | 3 | 28 | 2% | 10 | | 17 | 1 | 28 | 2% | 9 | | 18 | 2 | 29 | 2% | 6 | | 13 | | 19 | 2% | 4 | | 7 | 11 | 1% | |
| Montana | | | 0 | 1 | 1 | | | | | | | | | | | | 0 | | | | 1 | | 1 | | | | | | | |
| Nebraska | 1 | | 0 | | 1 | | 1 | | 1 | | 2 | | 2 | | 2 | | 4 | | 1 | | | | 1 | | | | 1 | 1 | | |
| Nevada | | | 1 | | 1 | | | | 1 | | 1 | | | | 1 | | 1 | | | | | | | | 1 | | | 1 | | |
| New Hampshire | 1 | | 1 | | 2 | | 1 | | 1 | | 2 | | 1 | | | | 1 | | 1 | | | | 1 | | | | | | | |
| New Jersey | 1 | | 2 | | 3 | | 2 | | | | 2 | | 1 | | | | 1 | | 1 | | | | 1 | | | | | | | |
| New Mexico | | | 0 | | | | | | 1 | | 1 | | | | | | 0 | | | | | | | | | | | | | |
| New York | 1 | | 7 | | 8 | 1% | | | 7 | | 7 | 1% | | | 7 | | 7 | 1% | 1 | | 4 | | 5 | | 1 | 1 | 2 | 4 | | |
| North Carolina | 18 | | 6 | | 24 | 2% | 21 | 1 | 7 | | 29 | 2% | 23 | 1 | 9 | | 33 | 3% | 24 | 2 | 11 | | 37 | 3% | 24 | 1 | 5 | 30 | 3% | |
| North Dakota | | | | | | | | | | | 0 | | | | | | 0 | | | | | | 0 | | | | | | | |
| Ohio | 31 | 1 | 16 | | 48 | 4% | 26 | | 12 | 1 | 39 | 3% | 34 | | 13 | | 47 | 4% | 20 | | 8 | | 28 | 3% | 18 | | 13 | 31 | 3% | |
| Oklahoma | 1 | | 2 | | 3 | | | | 2 | | 2 | | | | 1 | | 1 | | | | | | | | 3 | | 2 | 5 | | |
| Oregon | | | 5 | | 5 | | | | 10 | 1 | 11 | 1% | | | 8 | | 8 | 1% | 5 | | 3 | | 8 | 1% | | | | | | |
| Pennsylvania | 7 | 1 | 3 | | 11 | 1% | 8 | 1 | 3 | | 12 | 1% | 3 | | 4 | | 7 | 1% | | | 3 | | 3 | | 6 | | 1 | 7 | 1% | |
| Rhode Island | | | | | | | | | | | 0 | | | | | | 0 | | | | 1 | | 1 | | | | | | | |
| South Carolina | 3 | 1 | 6 | | 10 | 1% | 1 | | 4 | | 5 | | 3 | | 3 | | 6 | | 4 | | 4 | | 8 | 1% | 4 | 1 | 5 | 10 | 1% | |
| South Dakota | | | 2 | | 2 | | | | 4 | 1 | 5 | | 1 | | 2 | | 3 | | | | 2 | | 2 | | | 1 | 2 | 3 | | |
| Tennessee | 393 | | 66 | | 459 | 34% | 332 | 1 | 57 | | 390 | 31% | 385 | | 56 | 4 | 445 | 36% | 351 | | 66 | 2 | 419 | 38% | 390 | | 74 | 464 | 41% | |
| Texas | 7 | 1 | 21 | 1 | 30 | 2% | 6 | 1 | 24 | | 31 | 2% | 6 | 1 | 24 | 1 | 32 | 3% | 8 | 2 | 15 | | 25 | 2% | 7 | 3 | 13 | 23 | 2% | |
| Utah | | | | | | | | | | | 0 | | | | | | | | | | | | | | 1 | | | 1 | | |
| Vermont | | | | | | | | | | | 0 | | 1 | | | | 1 | | 1 | | | | 1 | | | | | | | |
| Virginia | 20 | 1 | 19 | | 40 | 3% | 19 | 1 | 13 | | 33 | 3% | 22 | | 12 | | 34 | 3% | 21 | | 10 | 1 | 32 | 3% | 13 | 1 | 9 | 23 | 2% | |
| Washington | | | 2 | | 2 | | | | 1 | 1 | 2 | | | | 3 | 2 | 5 | | 0 | | 2 | | 2 | | | 1 | 3 | 4 | | |
| West Virginia | 1 | | 1 | | 2 | | | | 1 | | 1 | | 1 | | 1 | | 2 | | 1 | | 1 | | 2 | | 1 | 1 | 1 | 3 | | |
| Wisconsin | | | 1 | | 1 | | 1 | 1 | 2 | | 4 | | 1 | | 3 | | 4 | | 1 | | 3 | | 4 | | 4 | | 2 | 6 | 1% | |
| Wyoming | | | | | | | | | | | 0 | | | | | | 0 | | | | | | | | | | | | | |
| Puerto Rico | 1 | | | | 1 | | 1 | | | | 1 | | | | | | 0 | | 1 | 1 | | | 2 | | 1 | 2 | | 3 | | |

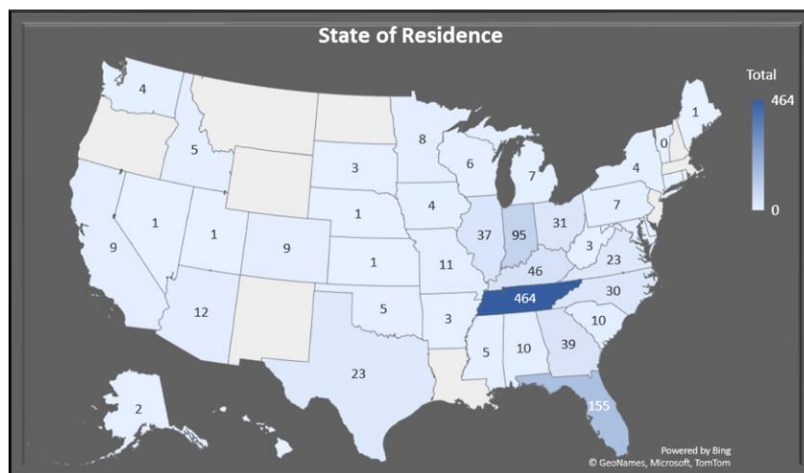

COUNTRIES

| Countries | 2018 | | | | | 2019 | | | | | 2020 | | | | | 2021 | | | | | 2022 | | | |
|----------------------|------|----|----|----|-------|------|----|----|----|-------|------|----|----|----|-------|------|----|----|----|-------|------|----|----|-------|
| | TN | FL | OL | EX | Total | TN | FL | OL | EX | Total | TN | FL | OL | EX | Total | TN | FL | OL | EX | Total | TN | FL | OL | Total |
| American Somoa | 1 | | | | 1 | | | | | | | | | | | | | | | | | | | |
| Aruba | | | | | | | | | | | | | | | | | | | | | 2 | | | 2 |
| Australia | | | 1 | | 1 | | | | | | | | | | | | | | | | | | | |
| Bahamas | 2 | | | | 2 | | | | | | | | | | | | | | | | | | | |
| Bangladesh | | | | | | | | 1 | | 1 | | | | | | | | | | | | | | |
| Bermuda | | 1 | 1 | | 2 | | 1 | 1 | | 2 | | | 3 | | 3 | | 2 | 1 | | 3 | 1 | 1 | 1 | 3 |
| Bolivia | | | | | | | | | | | | | | | | | | | | | 1 | | | 1 |
| Brazil | 1 | 6 | 1 | | 8 | 3 | 8 | 1 | | 12 | 2 | 5 | | | 7 | 1 | 7 | | | 8 | 3 | 11 | | 14 |
| Burundi | 1 | | | | 1 | 1 | | | | 1 | 1 | | | | 1 | | | | | | | | | |
| Canada | | | 2 | | 2 | 1 | | 2 | | 3 | | | 2 | | 2 | | | 1 | | 1 | | | 1 | 1 |
| Chile | | | | | | | | | | | | | | | | | 1 | | | 1 | | 1 | | 1 |
| China | 15 | | 1 | | 16 | 8 | | 1 | | 9 | 7 | 1 | 1 | | 9 | 6 | | 1 | | 7 | 8 | | 1 | 9 |
| Columbia | 1 | | | | 1 | 1 | | | | 1 | | | | | | 1 | 2 | | | 3 | 1 | 3 | | 4 |
| Costa Rica | | | 1 | | 1 | | | | | | | | | | | | | | | | | | | |
| Cuba | 1 | | | | 1 | 1 | 2 | | | 3 | | 3 | | | 3 | | 2 | | | 2 | | 2 | | 2 |
| Curaçao | | | | | | | | | | | | | | | | | | | | | 1 | | | 1 |
| Dominican Republic | | | 1 | | 1 | | | | | | | | | | | | | | | | | | | |
| Egypt | 1 | | 1 | | 2 | 1 | | | | 1 | 1 | | | | 1 | | | | | | | | | |
| England | | | 1 | | 1 | | | | | | | | | | | | | | | | | | | |
| Estonia | 1 | | | | 1 | 1 | | | | 1 | | | | | | | | | | | | | | |
| Ethiopia | | | | | | | | | | | | | | | | | | | | | 1 | | | 1 |
| France | | | | | | | | | | | | | | | | | | | | | 1 | | | 1 |
| Germany | | | | | | | | | | | | | | | | | | | | | 1 | | | 1 |
| Ghana | | | 2 | | 2 | | | 1 | | 1 | | | | | | | | | | | | | | |
| Guatemala | | | | | | | 1 | | | 1 | | | | | | | | | | | | | | |
| Haiti | | 1 | | | 1 | | 1 | 1 | | 2 | | | 1 | | 1 | | | 1 | | 1 | | | 1 | 1 |
| Honduras | 1 | | | | 1 | | | | | | | | | | | | | | | | | | | |
| Hong Kong | | | 1 | | 1 | | | 1 | | 1 | | | | | | | | | | | | | | |
| India | | 1 | 1 | | 1 | | 1 | 1 | | 2 | | | | | | | | | | | | | | |
| Italy | | | | | | | | | | | | | | | | | | | | | 2 | 1 | | 3 |
| Japan | | | | | | 1 | | | | 1 | 1 | | | | 1 | 1 | | | | 1 | | | | |
| Kenya | | | | | | | | | | | | | | | | | | | | | | | 1 | 1 |
| Republic of Korea | 2 | | | | 2 | 2 | | | | 2 | 1 | | | | 1 | 1 | | | | 1 | | | | |
| Madagascar | 1 | | | | 1 | 1 | | | | 1 | | | | | | | | | | | | | | |
| Malaysia | | | | | | | | | | | | | | | | | | | | | 1 | | 1 | 2 |
| Republic of Moldova | | | | | | | | 2 | | 2 | | | | | | | | 1 | | 1 | | | 1 | 1 |
| Myanmar | 1 | | 1 | | 2 | 1 | | | | 1 | 1 | | | | 1 | | | | | | | | | |
| Mexico | 4 | | | | 4 | 3 | | | | 3 | 3 | | | | 3 | 2 | | | | 2 | 2 | | 2 | 4 |
| Netherlands | | | | | | | | | | | | 1 | | | 1 | | | | | | | | | |
| New Zealand | 1 | | | | 1 | | | | | | | | | | | | | | | | | | | |
| Niger | | | | | | | | | | | | | 1 | | 1 | | | | | | | | | |
| Nigeria | | | 1 | | 1 | | | 1 | | 1 | | | | | | | | 1 | | 1 | | | | |
| Pakistan | 1 | | | | 1 | | | | | | | | | | | | | | | | | | | |
| Panama | | | | | | | | | | | | | | | | 1 | | | | 1 | 1 | | | 1 |
| Papau New Guinea | | 1 | | | 1 | | 1 | | | 1 | | 1 | | | 1 | | | 1 | | 1 | | | | |
| Philippines | | | | | | | | | | | | | 1 | | 1 | | | 1 | | 1 | | | 2 | 2 |
| Poland | | | | | | | | | | | | | | | | | 1 | | | 1 | | 1 | | 1 |
| Portugal | | | | | | 1 | | | | 1 | | | | | | | | | | | | | | |
| Romania | | | 1 | | 1 | | | 1 | | 1 | | | 1 | | 1 | | | 1 | | 1 | | | 1 | 1 |
| Russian Federation | | | | | | | | 2 | | 2 | | | | | | | | | | | | | | |
| Slovakia | | | | | | | | | | | | | | | | | | | | | 1 | | | 1 |
| South Africa | | | 1 | | 1 | | | 1 | | 1 | | | 1 | | 1 | | | 1 | | 1 | | | 1 | 1 |
| Spain | | | | | | | | | | | | | | | | | | | | | | 1 | | 1 |
| Republic of Tanzania | | | | | | | | | | | 1 | | | | 1 | 2 | | | | 2 | 1 | | | 1 |
| Trinidad & Tobago | | 1 | | | 1 | | | | | | | | | | | | | | | | | | | |
| Ukraine | | | | | | | | 8 | | 8 | | | 2 | | 2 | | | 16 | | 16 | | | | |
| Uruguay | | | | | | 1 | | | | 1 | | | | | | | | | | | | 1 | | 1 |
| Uzbekistan | | | | | | | | 1 | | 1 | | | 1 | | 1 | | | | | | | | | |
| Venezuela | | 1 | | | 1 | | | | | | | | | | | | 2 | | | 2 | | 6 | | 6 |
| Zimbabwe | 1 | | 3 | | 4 | | | 1 | | 1 | | | | | | | | 2 | | 2 | | 3 | | 3 |

Employee Demographics

| | FACULTY | | | | | | | | STAFF | | | | | | | |
|---------------------------|---|-----|-----|-----|----|-----|----|-----|--|-----|----|-----|----|-----|----|-----|
| | Includes anyone with faculty status, including administrators | | | | | | | | Includes anyone with staff status, including Senior Leadership | | | | | | | |
| | TN | | | | FL | | | | TN | | | | FL | | | |
| | FT | | PT | | FT | | PT | | FT | | PT | | FT | | PT | |
| | # | % | # | % | # | % | # | % | # | % | # | % | # | % | # | % |
| Location Total | 227 | | | | 46 | | | | 159 | | | | 40 | | | |
| | 59 | 26% | 168 | 74% | 13 | 28% | 33 | 72% | 115 | 72% | 44 | 28% | 31 | 78% | 9 | 23% |
| Male | 43 | 73% | 96 | 57% | 6 | 46% | 16 | 48% | 52 | 45% | 20 | 45% | 15 | 48% | 5 | 56% |
| Female | 16 | 27% | 72 | 43% | 7 | 54% | 17 | 52% | 63 | 55% | 24 | 55% | 16 | 52% | 4 | 44% |
| under 20 | | | | | | | | | | | 1 | 2% | | | | |
| 21-25 | | | 1 | 1% | | | | | 9 | 8% | 13 | 30% | 4 | 13% | | |
| 26-30 | 1 | 2% | 5 | 3% | | | 1 | 3% | 20 | 17% | 4 | 9% | 3 | 10% | 4 | 44% |
| 31-35 | 6 | 10% | 20 | 12% | 1 | 8% | 4 | 12% | 12 | 10% | 3 | 7% | 2 | 6% | 2 | 22% |
| 36-40 | 4 | 7% | 13 | 8% | 2 | 15% | 2 | 6% | 8 | 7% | 1 | 2% | 5 | 16% | | |
| 41-45 | 8 | 14% | 26 | 15% | 2 | 15% | 4 | 12% | 8 | 7% | 2 | 5% | 3 | 10% | | |
| 46-50 | 13 | 22% | 20 | 12% | 2 | 15% | 7 | 21% | 12 | 10% | 4 | 9% | 1 | 3% | 1 | 11% |
| 51-55 | 4 | 7% | 19 | 11% | 3 | 23% | 3 | 9% | 17 | 15% | 4 | 9% | 4 | 13% | | |
| 56-60 | 13 | 22% | 17 | 10% | 1 | 8% | 6 | 18% | 12 | 10% | 5 | 11% | | | 2 | 22% |
| 61-65 | 6 | 10% | 18 | 11% | 1 | 8% | 3 | 9% | 8 | 7% | 2 | 5% | 5 | 16% | | |
| 66-70 | 3 | 5% | 15 | 9% | 1 | 8% | 2 | 6% | 7 | 6% | 3 | 7% | 2 | 6% | | |
| 71-75 | 1 | 2% | 8 | 5% | | | | | | 0% | 1 | 2% | 1 | 3% | | |
| over 76 | | | 6 | 4% | | | 1 | 3% | 2 | 2% | 1 | 2% | 1 | 3% | | |
| Amer. Indian/Alaska Nat. | | | | | | | | | 1 | 1% | | | | | | |
| Asian | 2 | 3% | 2 | 1% | 1 | 8% | | | | 0% | | | | | | |
| Black or African American | 3 | 5% | 10 | 6% | 1 | 8% | 5 | 15% | 1 | 1% | 2 | 5% | 1 | 3% | 3 | 33% |
| Unknown | 3 | 5% | 24 | 14% | 1 | 8% | 3 | 9% | 7 | 6% | 11 | 25% | 7 | 23% | 3 | 33% |
| White | 51 | 86% | 132 | 79% | 10 | 77% | 24 | 73% | 106 | 92% | 31 | 70% | 23 | 74% | 3 | 33% |
| Ethnicity Hispanic/Latino | 1 | 2% | 1 | 1% | | | 4 | 12% | 2 | 2% | 1 | 2% | 9 | 29% | 3 | 33% |

Source: Jenzabar HR data



Financial Trends

| <i>Tuition (UG/FT) On ground</i> | | Fall 2016 | Fall 2017 | Fall 2018 | Fall 2019 | Fall 2020 | Fall 2021 | Fall 2022 |
|--|---------------------|--------------------|--------------------|--------------------|--------------------|--------------------|--------------------|------------------|
| | TN/FL | \$13,000 | \$13,780 | \$14,880 | \$15,480 | \$16,400 | \$17,384 | \$17,384 |
| Source: Business Office | | | | | | | | |
| <i>Discount Rate</i> | | | | | | | | |
| | Funded | 17.3% | 19.2% | 18.7% | 21.5% | 21.3% | 21.0% | 20.5% |
| | Unfunded | 7.9% | 7.2% | 7.0% | 5.4% | 4.5% | 3.8% | 5.6% |
| | <i>TOTAL</i> | 25.2% | 26.4% | 25.7% | 26.9% | 25.8% | 24.8% | 26.1% |
| Source: Business Office | | | | | | | | |
| <i>% FT/FT UG Receiving Aid by Type</i> | | Fall 2016 | Fall 2017 | Fall 2018 | Fall 2019 | Fall 2020 | Fall 2021 | Fall 2022 |
| Federal Government- All | TN/OL | 38% | 54% | 42% | 41% | 45% | 43% | Avail. 2023 |
| | FL | 74% | 57% | 70% | 63% | 64% | 67% | Avail. 2023 |
| Pell Only | TN/OL | 37% | 54% | 42% | 41% | 44% | 39% | Avail. 2023 |
| | FL | 74% | 51% | 70% | 63% | 64% | 67% | Avail. 2023 |
| State/Local Government | TN/OL | 25% | 29% | 27% | 38% | 32% | 43% | Avail. 2023 |
| | FL | 74% | 71% | 89% | 76% | 71% | 74% | Avail. 2023 |
| Institutional Aid | TN/OL | 82% | 98% | 86% | 90% | 81% | 88% | Avail. 2023 |
| | FL | 76% | 83% | 82% | 84% | 75% | 74% | Avail. 2023 |
| Federal & Private Loans | TN/OL | 60% | 73% | 63% | 63% | 59% | 66% | Avail. 2023 |
| | FL | 84% | 86% | 70% | 69% | 64% | 69% | Avail. 2023 |
| % FT/FT Awarded Any Aid | TN/OL | 94% | 98% | 99% | 97% | 86% | 94% | Avail. 2023 |
| | FL | 100% | 100% | 100% | 100% | 89% | 98% | Avail. 2023 |
| Source: IPEDS Financial Aid Report | | | | | | | | |
| <i>Institutional Aid Awarded (UG/GR)</i> | | Fall 2016 | Fall 2017 | Fall 2018 | Fall 2019 | Fall 2020 | Fall 2021 | Fall 2022 |
| | TN/OL | \$2,811,081 | \$2,795,027 | \$2,956,285 | \$2,788,084 | \$2,930,958 | \$3,024,746 | Avail. 2023 |
| | FL | \$474,199 | \$477,711 | \$470,508 | \$422,904 | \$240,293 | \$818,652 | Avail. 2023 |
| | <i>TOTAL</i> | \$3,285,280 | \$3,272,738 | \$3,426,793 | \$3,210,988 | \$3,171,251 | \$3,843,398 | Avail. 2023 |
| Source: Financial Aid | | | | | | | | |
| <i>Average Undergrad Indebtedness at Graduation</i> | | Fall 2016 | Fall 2017 | Fall 2018 | Fall 2019 | Fall 2020 | Fall 2021 | Fall 2022 |
| | TN/FL/OL | \$14,926 | \$16,618 | \$20,698 | \$20,865 | \$17,341 | \$13,850 | Avail. 2023 |
| Source: Financial Aid | | | | | | | | |

JUTN FINANCIAL AID

| UNDERGRADUATE SCHOLARSHIPS | 2021-22 | 2020-21 | 2019-20 | 6/30/18 | 6/30/17 | 6/30/16 |
|--|--------------------|--------------------|--------------------|--------------------|--------------------|--------------------|
| President's | 758,194 | 857,678 | 808,805 | 827,647 | 800,674 | 873,144 |
| Gap | 668,982 | 727,422 | 733,161 | 662,315 | 543,913 | 640,381 |
| First Generation | 24,795 | - | - | - | - | - |
| External Organization Discount | 3,038 | - | - | - | - | - |
| Future of Hope | 8,500 | - | - | - | - | - |
| JU Leadership Scholarship | 27,199 | - | - | - | - | - |
| President Special Circumstance | 18,800 | - | - | - | - | - |
| Christian Ministry | 47,400 | 81,476 | 112,400 | 142,450 | 146,483 | 147,258 |
| Faculty & Staff | 202,730 | 171,695 | 159,472 | 104,368 | 90,116 | 112,080 |
| International Student | 60,844 | 73,800 | 85,140 | 157,880 | 158,646 | 132,643 |
| Preaching | 46,662 | 40,457 | 39,838 | 53,276 | 63,125 | 77,925 |
| Missionary | 92,387 | 79,268 | 83,895 | 86,904 | 107,177 | 94,806 |
| A.S. Johnson Minority | 16,460 | 13,000 | 16,500 | 9,450 | 14,900 | 32,750 |
| Preaching & Youth Ministry | 19,695 | 28,263 | 26,512 | 29,868 | 30,848 | 35,661 |
| Special Designated | 2,500 | 2,501 | 2,000 | 16,680 | 25,593 | 36,034 |
| Summer Recruitment | 42,000 | 50,750 | 42,000 | 42,000 | 12,400 | 29,500 |
| Bible Bowl | 1,000 | 1,500 | 1,500 | 20,530 | 21,800 | 18,094 |
| Family | 10,100 | 19,175 | 9,450 | 16,500 | 14,600 | 19,600 |
| Married Tuition Reduction | - | - | - | 0 | 6,500 | 11,824 |
| Seed | 2,500 | 1,000 | 1,000 | 1,000 | 1,250 | 20,260 |
| Intercollegiate (Tuition Exchange) | 81,756 | 82,000 | 72,855 | 62,010 | 65,000 | 29,795 |
| Married Student | - | - | 3,000 | 4,063 | 3,500 | 6,875 |
| Speaking & Preaching | 20,006 | 10,720 | 13,063 | 14,938 | 17,150 | 12,200 |
| Human Services | 4,000 | 4,000 | 3,500 | 2,500 | 4,000 | 5,938 |
| Fine Arts | - | - | 4,000 | 375 | 4,000 | 5,000 |
| Best Semester | 3,000 | - | - | 0 | 8,000 | 0 |
| Intercultural Studies: Missions | 2,000 | 3,000 | 3,000 | 2,500 | 2,500 | 3,000 |
| Barnabas | 42,705 | 51,796 | 44,752 | 13,500 | 1,500 | 4,250 |
| Media | 1,000 | 1,000 | 1,000 | 500 | 1,438 | 1,875 |
| Teacher Education | 3,000 | 1,500 | 3,000 | 2,750 | 2,100 | 2,000 |
| Management of Non-Profit | 1,000 | 1,500 | 1,000 | 2,000 | 2,000 | 3,938 |
| Alexander Christian Foundation | - | - | - | 0 | 0 | 0 |
| Youth Ministry | - | 1,000 | 2,000 | 500 | 500 | 500 |
| Trustee | 4,000 | 5,000 | 7,000 | 2,000 | 1,000 | 1,000 |
| Children's Ministry | - | 1,500 | 2,000 | 0 | 1,500 | 500 |
| Music | 2,000 | 2,000 | 3,000 | 0 | 0 | 1,250 |
| Tuition Reduction Scholarship | 5,737 | | | | | |
| Intercultural Studies: ESL/EFL Education | 1,000 | 1,000 | 1,000 | 1,250 | 1,188 | 500 |
| Intercultural Studies: Urban Studies | - | - | 1,000 | 500 | 500 | 0 |
| Intercultural Studies: Linguistics | - | 1,000 | 1,000 | 1,000 | 750 | 1,000 |
| Intercultural Studies: Islamic Studies | - | - | 1,000 | 1,000 | 750 | 0 |
| Intercultural Studies: Chinese | - | - | - | 1,000 | 500 | 500 |
| Resident Assistant Stipend | - | - | - | 0 | 0 | 0 |
| Sports/Fitness Leadersip Program | 1,000 | - | - | - | - | - |
| SoBPL Deans Scholarship | 750 | - | - | - | - | - |
| Soc/Behav Sciences Dean Scholarship | 300 | - | - | - | - | - |
| Athletic-Men's Baseball | 107,600 | - | - | - | - | - |
| Athletic-Men's Basketball | 43,700 | - | - | - | - | - |
| Athletic-Men's Soccer | 750 | - | - | - | - | - |
| Athletic-Softball | 42,900 | - | - | - | - | - |
| Vanguard | 53,279 | - | - | - | - | - |
| Valedictorian/Salutitorian | 6,000 | - | - | - | - | - |
| TOTAL UNDERGRADUATE INSTITUTIONAL AID | \$2,481,269 | \$2,315,001 | \$2,288,843 | \$2,283,254 | \$2,155,901 | \$2,362,081 |

| GRADUATE INSTITUTIONAL AID | 2021-22 | 2020-21 | 2019-20 | 6/30/18 | 6/30/17 | 6/30/16 |
|---|-----------------|-----------------|-----------------|-----------------|-----------------|-----------------|
| Marriage & Family | - | 11,000 | 7,500 | 22,950 | 20,400 | 19,400 |
| Counseling - Assistant | 12,467 | - | - | - | - | - |
| Counseling - Scholarship | 12,000 | - | - | - | - | - |
| Teacher Ed. Graduate | 19,917 | 9,250 | 16,500 | 10,250 | 11,050 | 8,150 |
| Center For Global Studies | 6,000 | 8,111 | 1,000 | 6,250 | 2,500 | 7,500 |
| First Class | 1,275 | 21,125 | 10,050 | 25,140 | 32,670 | 0 |
| Intercultural Studies Masters | 2,700 | 4,500 | 4,925 | 2,500 | 1,000 | 0 |
| Edward Fine | - | - | - | 0 | 0 | 0 |
| TOTAL GRADUATE INSTITUTIONAL AID | \$54,359 | \$53,986 | \$39,975 | \$67,090 | \$67,620 | \$35,050 |

| WORK STUDY EARNINGS | 2021-22 | 2020-21 | 2019-20 | 6/30/18 | 6/30/17 | 6/30/16 |
|--------------------------|---------|---------|---------|---------|---------|---------|
| Institutional Work Study | 419,510 | 496,466 | 398,666 | 558,961 | 518,756 | 377,800 |

| SPECIAL FUNDS | 2021-22 | 2020-21 | 2019-20 | 6/30/18 | 6/30/17 | 6/30/16 |
|--------------------------------------|--------------------|--------------------|--------------------|--------------------|--------------------|--------------------|
| Merritt Preaching Scholarship | 14,438 | 14,480 | 15,000 | 15,000 | 15,000 | 15,000 |
| Spellman Scholarship | 6,000 | 3,000 | 6,000 | 0 | 6,000 | 6,250 |
| Yu Ping Scholarship | 7,500 | 7,000 | 5,500 | 5,500 | 5,000 | 5,000 |
| Loudon County Scholarship | - | 3,075 | 1,000 | 1,750 | 1,000 | 1,900 |
| New Day CC Scholarship | 10,500 | 4,000 | - | 0 | 4,500 | 500 |
| John& Margaret Osborn Sch. | 200 | 300 | - | 500 | 500 | 500 |
| Ron D. Moore Scholarship | 1,400 | - | - | - | - | - |
| Josh Teegarden Scholarship | 2,500 | 3,000 | 4,000 | 2,500 | 2,250 | 3,000 |
| Coleman Scholarship | - | - | - | 500 | 1,500 | 1,500 |
| Watson Restoration House Scholarship | - | - | - | 0 | 0 | 2,500 |
| Manno Laguerre Memorial | - | - | - | 5,580 | 5,000 | 0 |
| Urban Plunge | 27,070 | 29,750 | 26,100 | 12,000 | 12,000 | 0 |
| Sanders | - | 900 | 3,000 | 2,000 | | |
| Pakistan | - | - | - | 1,650 | | |
| Greensburg Church Scholarship | - | - | - | 0 | 0 | 0 |
| TOTAL SPECIAL FUNDS | 69,608 | 65,505 | 60,600 | 46,980 | 52,750 | 36,150 |
| TOTAL INSTITUTIONAL AID | \$3,024,746 | \$2,930,958 | \$2,788,084 | \$2,956,285 | \$2,795,027 | \$2,811,081 |

| NON-INSTITUTIONAL AID | 2021-22 | 2020-21 | 2019-20 | 6/30/18 | 6/30/17 | 6/30/16 |
|---------------------------------------|--------------------|--------------------|--------------------|--------------------|--------------------|--------------------|
| Student Direct Loans - Unsubsidized | 1,213,834 | 1,321,654 | 1,339,792 | 3,566,565 | 3,035,839 | 3,308,518 |
| Student Direct Loans - Subsidized | 1,419,877 | 1,713,593 | 1,728,580 | 1,926,880 | 1,805,303 | 2,025,136 |
| Additional Unsubsidized Loan | 57,587 | - | - | - | - | - |
| Federal Direct Grad Unsubsidized Loan | 1,209,161 | - | - | - | - | - |
| Federal Pell Grant | 1,910,721 | 1,490,338 | 1,427,920 | 1,662,331 | 1,586,680 | 1,714,778 |
| Federal Parent PLUS Loans | 1,240,519 | 1,261,636 | 1,525,969 | 1,511,283 | 1,336,377 | 1,156,659 |
| Federal Work Study | - | 108,470 | 120,900 | 223,122 | 130,726 | - |
| Federal TEACH Grant | 152,743 | 158,563 | 43,625 | 37,301 | 28,000 | 31,144 |
| Supp. Edu. Opp. Grant | 50,650 | 12,400 | 35,900 | 32,813 | 41,500 | 32,603 |
| Vocational Rehabilitation | 29,818 | 21,842 | 16,614 | 61,836 | 40,902 | 41,944 |
| TN Student Assistance Award | 439,000 | - | - | - | - | - |
| TN Hope | 617,788 | 647,149 | - | - | - | - |
| TN Hope Access | - | 1,250 | - | - | - | - |
| TN Aspire | 51,937 | 66,025 | - | - | - | - |
| TN General Merit | 18,750 | 16,500 | - | - | - | - |
| TN Promise | 39,532 | 40,401 | - | - | - | - |
| TN Reconnect | 9,366 | 12,252 | - | - | - | - |
| TN McWherter | 3,000 | - | - | - | - | - |
| TN Dual Enrollment | 11,500 | 14,500 | - | - | - | - |
| TN Helping Heroes | - | 2,000 | - | - | - | - |
| TN Minority Teaching | - | 5,000 | - | - | - | - |
| Tennessee State Grant | - | 400,000 | 342,000 | 304,500 | 255,922 | 230,500 |
| Tennessee Education Grant | - | 158,563 | 43,625 | 529,061 | 446,625 | 439,125 |
| State Grants (Combined Total) | | 805,077 | 675,898 | 1,000 | 53,110 | 68,714 |
| Americorps | 8,142 | 5,572 | 14,614 | 3,437 | 14,927 | 17,574 |
| Federal Graduate PLUS Loans | 49,157 | 46,202 | 22,733 | 0 | 1,870 | 0 |
| Robert C. Byrd | - | - | - | 0 | 0 | 0 |
| TOTAL FEDERAL AND STATE AID | \$8,533,082 | \$7,503,910 | \$7,338,170 | \$9,860,129 | \$8,777,781 | \$9,066,695 |

| OTHER NON-INSTITUTIONAL AID | 2021-22 | 2020-21 | 2019-20 | 6/30/18 | 6/30/17 | 6/30/16 |
|---|---------------------|---------------------|---------------------|---------------------|---------------------|---------------------|
| Churches and Organizational Scholarships | | 704,187 | 670,321 | 946,957 | 1,001,380 | 1,001,190 |
| Organizational Suport 1 | 488,888 | | | | | |
| Organizational Suport 2 | 118,908 | | | | | |
| Organizational Support 3 | 31,224 | | | | | |
| Organizational Support 4 | 6,795 | | | | | |
| Organizational Support 5 | 4,587 | | | | | |
| Organizational Support 6 | 500 | | | | | |
| Organizational Support 7 | 1,000 | | | | | |
| Total Church and Organizational Support | 651,902 | | | | | |
| Alternative Student Loans (TN ONLY) | 637,071 | 601,051 | 285,991 | 578,668 | 478,973 | 427,497 |
| TOTAL OTHER NON-INSTITUTIONAL AID | 1,288,973 | 1,305,238 | 956,312 | 1,525,625 | 1,480,353 | 1,428,687 |
| TOTAL NON-INSTITUTIONAL AID | 9,822,055 | 8,809,148 | 7,752,057 | 11,385,754 | 10,258,134 | 10,495,382 |
| | | | | | | |
| TOTAL AID AWARDED | \$12,846,801 | \$11,740,106 | \$12,429,990 | \$14,342,039 | \$13,053,161 | \$13,306,463 |

JUFL FINANCIAL AID

| UNDERGRADUATE SCHOLARSHIPS | 2021-22 | 2020-21 | 2019-20 | 6/30/18 | 6/30/17 | 6/30/16 |
|--|------------------|-----------------|------------------|------------------|------------------|------------------|
| President's | 63,700 | 0 | 98,719 | 93,794 | 104,626 | 94,535 |
| Florida Promise | - | - | 2,500 | 12,512 | 34,546 | 74,812 |
| Faculty & Staff | 253,294 | 84,320 | 79,681 | 42,863 | 57,660 | 73,960 |
| SEED | 250 | | | | | |
| Family Scholarship | 1,800 | | | | | |
| Summer Recruitment | 28,000 | 0 | 23,500 | 17,900 | 25,600 | 22,600 |
| Preaching | 10,400 | 0 | 24,312 | 26,938 | 24,500 | 24,250 |
| Gap | 63,901 | 0 | 58,350 | 50,750 | 25,500 | 23,901 |
| A.S. Johnson Minority | 25,500 | 0 | 30,375 | 30,125 | 23,000 | 25,875 |
| Christian Ministry | 3,750 | 0 | 8,250 | 10,250 | 7,500 | 10,000 |
| Preaching & Youth Ministry | 1,500 | 0 | 1,687 | 2,562 | 3,095 | 4,936 |
| Bible Bowl | 1,000 | - | 1,500 | 0 | 0 | 0 |
| Speaking & Preaching | - | - | 2,250 | 1,250 | 4,500 | 1,500 |
| Youth Ministry | - | - | - | 500 | 750 | 0 |
| New Day CC Scholarship | 10,500 | 0 | 4,000 | 4,000 | 6,000 | 6,000 |
| Business/Non-Profit Program | 2,250 | 0 | 2,000 | 750 | 1,500 | 0 |
| Human Services Program | 2,500 | 0 | 2,000 | 2,000 | 2,000 | 0 |
| Humanities Program | - | - | - | 0 | 938 | 0 |
| Intercultural Studies Program | 500 | 0 | 1,000 | 500 | 1,500 | 0 |
| Interdisciplinary Studies Program | 1,500 | 0 | 2,000 | 1,500 | 2,000 | 0 |
| International | 121,688 | 0 | 73,530 | 24,115 | 9,900 | 0 |
| Music Program | 1,000 | 0 | 2,000 | 500 | 1,500 | 0 |
| Pastoral Care/Counseling | - | - | - | 1,000 | - | - |
| Creative Outreach | - | - | 250 | 750 | 950 | 0 |
| Merritt Preaching | 5,000 | 0 | 5,000 | 3,750 | 5,000 | 0 |
| President's Special Circumstance | 1,187 | 0 | - | 16,030 | - | - |
| SoBPL Deans Scholarship | 1,000 | - | - | - | - | - |
| Bible & Theology Deans Scholarship | 400 | - | - | - | - | - |
| Soc/Behav Sciences Deans Scholarship | 750 | - | - | - | - | - |
| Sports & Fitness Leadership | 1,000 | - | - | - | - | - |
| Topacio Reyes Scholarship | 500 | - | - | - | - | - |
| Vanguard Church | 25,100 | | | | | |
| Valedictorian/Salutatorian Scholarship | 3,000 | | | | | |
| FCC Awarding Model Total | - | - | - | - | - | 0 |
| TOTAL UNDERGRADUATE INSTITUTIONAL AID | \$630,970 | \$84,320 | \$422,904 | \$344,339 | \$342,565 | \$362,369 |

| WORK STUDY EARNINGS | 2021-22 | 2020-21 | 2019-20 | 6/30/18 | 6/30/17 | 6/30/16 |
|--------------------------------|------------------|------------------|------------------|------------------|------------------|------------------|
| Institutional Work Study | 187,682 | 155,973 | 148,558 | 126,169 | 135,146 | 111,830 |
| TOTAL INSTITUTIONAL AID | \$818,652 | \$240,293 | \$422,904 | \$470,508 | \$477,711 | \$474,199 |

| NON-INSTITUTIONAL AID | 2021-22 | 2020-21 | 2019-20 | 6/30/18 | 6/30/17 | 6/30/16 |
|---|--------------------|------------------|--------------------|--------------------|--------------------|--------------------|
| Student Direct Loans - Unsubsidized | 284,411 | 0 | 316,418 | 363,112 | 438,503 | 511,797 |
| Federal Pell Grant | 1,910,721 | 523,992 | 582,402 | 532,059 | 472,154 | 572,765 |
| Federal TEACH Grant | 3,764 | | | | | |
| Student Direct Loans - Subsidized | 376,853 | 0 | 2,721 | 423,758 | 394,867 | 534,233 |
| Additional Unsub loans | 35,622 | | | | | |
| FL EASE Grant | 218,764 | 0 | | | | |
| Florida ABLE Grant-retired | - | - | - | 0 | 0 | 185,250 |
| Florida Bright Futures Grant | - | 0 | 40,225 | 59,177 | 51,162 | 68,444 |
| Florida Resident Assistance Grant | - | 0 | 246,595 | 404,250 | | |
| Federal Parent PLUS Loans | 223,886 | 0 | 170,231 | 196,486 | 203,493 | 236,770 |
| Florida Student Assistance Grant | 95,438 | 0 | 94,005 | 91,533 | 81,862 | 82,745 |
| Florida Children/Spouse of Dcsd/Disbld Vets | - | | | | | |
| State Work Study | - | 22,943 | 45,832 | 17,238 | 17,734 | 13,965 |
| Supp. Edu. Opp. Grant | 15,350 | 0 | 9,100 | 11,521 | 14,250 | 4,081 |
| Other Federal Grants | - | - | 5,628 | 4,000 | 12,000 | |
| Other State Grants | - | 0 | 13,568 | 0 | 342,436 | 0 |
| TOTAL FEDERAL AND STATE AID | \$3,164,809 | \$546,935 | \$1,526,725 | \$2,103,134 | \$2,028,461 | \$2,210,050 |

| OTHER NON-INSTITUTIONAL AID | 2021-22 | 2020-21 | 2019-20 | 6/30/18 | 6/30/17 | 6/30/16 |
|--|------------------|----------------|------------------|------------------|------------------|------------------|
| Churches and Organizational Scholarships | - | 0 | 122,790 | 108,958 | 128,188 | 151,741 |
| Organizational Support 1 | 48,042 | - | - | - | - | - |
| Organizational Support 2 | 4,600 | - | - | - | - | - |
| Organizational Support 3 | 1,500 | - | - | - | - | - |
| Organizational Support 4 | 2,500 | - | - | - | - | - |
| Total Church and Organizational Scholarsh | 56,642 | - | - | - | - | - |
| Alternative Student Loans (FL ONLY) | 105,631 | 44,581 | 40,755 | 24,456 | 38,175 | 64,032 |
| TOTAL OTHER NON-INSTITUTIONAL AID | 162,273 | 44,581 | 163,545 | 133,414 | 166,363 | 215,773 |
| TOTAL NON-INSTITUTIONAL AID | 3,327,082 | 591,516 | 1,644,545 | 2,236,548 | 2,194,824 | 2,425,823 |

| | | | | | | |
|--------------------------|------------------|----------------|------------------|------------------|------------------|------------------|
| TOTAL AID AWARDED | 7,310,543 | 831,809 | 2,067,449 | 2,707,056 | 2,672,535 | 2,900,022 |
|--------------------------|------------------|----------------|------------------|------------------|------------------|------------------|



Advancement Trends

| Johnson Magazine Circulation | 22/Aug | 21/Aug |
|------------------------------|--------------|--------------|
| Individuals | 37085 | 37223 |
| Churches | 4514 | 4547 |
| Other | 52 | 48 |
| Foreign | 47 | 53 |
| TOTAL | 41698 | 41871 |
| Email Update Circulation | | |
| TN Alumni | 4707 | 4029 |
| All Active Emails | 12662 | 11,005 |



| JUTN Total Annual Giving Summaries | | | | | | | |
|---|--------------------|--------------------|--------------------|--------------------|--------------------|--------------------|--------------------|
| Year-to Date Donation Totals | 2021-22 | 2020-21 | 2019-2020 | 2018-19 | 2017-18 | 2016-17 | 2015-2016 |
| Unrestricted (General Fund) | \$664,213 | \$670,853 | \$693,271 | \$703,228 | \$635,219 | \$633,250 | \$668,055 |
| Unrestricted (General Scholarship Fund) | \$65,307 | \$65,548 | \$82,781 | \$44,388 | \$53,172 | \$68,882 | \$80,197 |
| Temporarily Restricted - Campaign Projects | \$977,303 | \$774,630 | \$630,186 | \$752,970 | \$461,087 | \$52,128 | \$12,512 |
| Temporarily Restricted - Campaign General | \$705,431 | \$525,795 | \$414,726 | \$323,234 | \$854,944 | \$707,046 | \$813,503 |
| Temporarily Restricted - Other | \$172,701 | \$1,171,064 | \$582,290 | \$148,646 | \$166,251 | \$198,826 | \$838,574 |
| Temporarily Restricted - Vanguard Church (created 2019) | \$62,181 | \$55,568 | \$15,698 | \$0 | \$0 | | |
| Permanently Restricted - General Campaign | \$1,017,053 | \$800,756 | \$1,066,168 | \$701,637 | \$663,065 | \$754,209 | \$663,019 |
| Unrestricted Bequests | \$291,409 | \$127,352 | \$161,375 | \$230,796 | \$258,341 | \$191,698 | \$629,352 |
| Restricted Bequests | \$321,636 | \$107,000 | \$57,628 | \$38,835 | \$2,000 | \$232,356 | \$383,808 |
| Annuities | \$51,084 | \$86,585 | \$129,460 | \$61,626 | \$11,317 | \$16,384 | \$12,700 |
| Gally Trust (McCoy estate in 2005/06) | \$163,838 | \$160,615 | \$232,450 | \$269,132 | \$111,160 | \$96,000 | \$127,035 |
| Year-to Date Donation Totals | \$4,492,155 | \$4,545,765 | \$4,066,034 | \$3,274,491 | \$3,216,557 | \$2,950,779 | \$4,228,755 |

Source: Advancement

JUTN Donors by Constituency

| Donor Type | 2021-22 | | 2020-21 | | 2019-20 | | 2018-19 | | 2017-18 | | 2016-2017 | |
|--|-------------|--------------------|-------------|--------------------|-------------|--------------------|-------------|--------------------|-------------|--------------------|-------------|--------------------|
| | Count | Amount | Count | Amount | Count | Amount | Count | Amount | Count | Amount | Count | Amount |
| Alumni (also grad alumni, students)* | 557 | \$320,316 | 561 | \$394,853 | 601 | \$371,939 | 535 | \$428,399 | 589 | \$291,790 | 521 | \$248,658 |
| Friends | 678 | \$852,473 | 584 | \$264,567 | 645 | \$418,805 | 678 | \$340,863 | 788 | \$543,803 | 739 | \$232,416 |
| Honorary Alumni | 297 | \$1,383,262 | 310 | \$1,331,283 | 307 | \$1,203,458 | 315 | \$787,548 | 346 | \$829,607 | 382 | \$832,174 |
| JBC Personnel (faculty/staff/trustees/former trustees) | 121 | \$300,718 | 142 | \$317,793 | 164 | \$400,061 | 149 | \$414,718 | 160 | \$359,702 | 123 | \$331,982 |
| Churches (also camps and SS classes) | 272 | \$708,130 | 282 | \$702,302 | 280 | \$644,467 | 302 | \$628,745 | 298 | \$635,353 | 316 | \$660,204 |
| Estates | 10 | \$589,774 | 8 | \$234,352 | 12 | \$142,369 | 8 | \$247,575 | 10 | \$253,836 | 12 | \$424,053 |
| Foundations, Businesses, Orgs, Trusts, Banks, Colleges | 45 | \$359,129 | 39 | \$1,305,791 | 43 | \$902,319 | 39 | \$440,229 | 46 | \$303,179 | 53 | \$218,955 |
| Total | 1980 | \$4,513,802 | 1926 | \$4,550,941 | 2052 | \$4,083,418 | 2026 | \$3,288,077 | 2237 | \$3,217,269 | 2146 | \$2,948,443 |

*Alumni Households, not individuals

Individual Donor Category Analysis

| Donor Category | 2021-2022 | | | 2020-2021 | | | 2019-2020 | | | 2018-2019 | | | 2017-2018 | | | 2016-2017 | | |
|------------------------------|-------------|--------------------|---------------|-------------|--------------------|---------------|-------------|--------------------|---------------|-------------|--------------------|---------------|-------------|--------------------|---------------|-------------|--------------------|---------------|
| | Count | Amount | % of Total \$ | Count | Amount | % of Total \$ | Count | Amount | % of Total \$ | Count | Amount | % of Total \$ | Count | Amount | % of Total \$ | Count | Amount | % of Total \$ |
| 15000+ | 21 | \$1,552,371 | 54.6% | 21 | \$1,149,307 | 49.9% | 19 | \$1,177,120 | 49.0% | 23 | \$797,802 | 40.4% | 20 | \$940,485 | 45.2% | 13 | \$407,249 | 25.1% |
| 10000-14999 | 25 | \$264,690 | 9.3% | 15 | \$165,550 | 7.2% | 17 | \$194,613 | 8.1% | 21 | \$233,631 | 11.8% | 12 | \$127,987 | 6.2% | 22 | \$231,327 | 14.3% |
| 5000-9999 | 46 | \$274,208 | 9.6% | 42 | \$266,694 | 11.6% | 46 | \$290,880 | 12.1% | 41 | \$249,559 | 12.6% | 44 | \$272,287 | 13.1% | 33 | \$202,851 | 12.5% |
| 1000-4999 | 294 | \$523,706 | 18.4% | 280 | \$499,648 | 21.7% | 263 | \$483,588 | 20.1% | 266 | \$464,137 | 23.5% | 284 | \$491,228 | 23.6% | 282 | \$532,661 | 32.9% |
| 500-999 | 175 | \$107,503 | 3.8% | 172 | \$107,288 | 4.7% | 198 | \$130,230 | 5.4% | 183 | \$108,690 | 5.5% | 179 | \$107,469 | 5.2% | 203 | \$121,187 | 7.5% |
| 100-499 | 582 | \$109,334 | 3.8% | 512 | \$100,326 | 4.4% | 549 | \$107,606 | 4.5% | 578 | \$107,339 | 5.4% | 665 | \$123,001 | 5.9% | 574 | \$106,860 | 6.6% |
| Including no name Gifts 0-99 | 299 | \$13,240 | 0.5% | 336 | \$14,637 | 0.6% | 389 | \$19,001 | 0.8% | 358 | \$15,694 | 0.8% | 456 | \$18,394 | 0.9% | 443 | \$18,045 | 1.1% |
| Total | 1442 | \$2,845,053 | 100.0% | 1378 | \$2,303,450 | 100.0% | 1481 | \$2,403,038 | 100.0% | 1470 | \$1,976,852 | 100.0% | 1660 | \$2,080,851 | 100.0% | 1570 | \$1,620,180 | 100.0% |

Church Donor Category Analysis

| Donor Category | 2021-2022 | | | 2020-2021 | | | 2019-2020 | | | 2018-2019 | | | 2017-2018 | | | 2016-2017 | | |
|----------------|------------|------------------|---------------|------------|------------------|---------------|------------|------------------|---------------|------------|------------------|---------------|------------|------------------|---------------|------------|------------------|---------------|
| | Count | Amount | % of Total \$ | Count | Amount | % of Total \$ | Count | Amount | % of Total \$ | Count | Amount | % of Total \$ | Count | Amount | % of Total \$ | Count | Amount | % of Total \$ |
| 10000 + | 10 | \$187,030 | 26.7% | 10 | \$188,082 | 26.8% | 8 | \$128,239 | 19.9% | 6 | \$106,284 | 16.8% | 7 | \$118,814 | 17.9% | 5 | \$98,619 | 14.9% |
| 5000 - 9999 | 19 | \$119,831 | 17.1% | 14 | \$104,675 | 14.9% | 18 | \$120,043 | 18.6% | 19 | \$121,959 | 19.3% | 24 | \$156,218 | 23.5% | 21 | \$143,889 | 21.8% |
| 3000 - 4999 | 42 | \$160,807 | 22.9% | 42 | \$159,171 | 22.7% | 37 | \$136,698 | 21.2% | 35 | \$130,245 | 20.6% | 39 | \$137,425 | 20.7% | 39 | \$142,659 | 21.6% |
| 1200 - 2999 | 91 | \$175,990 | 25.1% | 103 | \$189,468 | 27.0% | 104 | \$193,849 | 30.1% | 112 | \$206,719 | 32.8% | 101 | \$185,122 | 27.8% | 116 | \$206,524 | 31.3% |
| 600 - 1199 | 48 | \$40,702 | 5.8% | 54 | \$44,303 | 6.3% | 59 | \$48,477 | 7.5% | 51 | \$42,079 | 6.7% | 57 | \$47,417 | 7.1% | 55 | \$46,485 | 7.0% |
| 1-599 | 60 | \$17,021 | 2.4% | 60 | \$16,703 | 2.4% | 63 | \$17,211 | 2.7% | 80 | \$23,709 | 3.8% | 72 | \$20,457 | 3.1% | 79 | \$21,977 | 3.3% |
| Total | 270 | \$701,380 | 100.0% | 283 | \$702,402 | 100.0% | 289 | \$644,517 | 100.0% | 303 | \$630,995 | 100.0% | 300 | \$665,453 | 100.0% | 315 | \$660,153 | 100.0% |



JUFL Total Annual Giving Summaries

| Year-to Date Donation Totals | 2021-22 | 2020-21 | 2019-20 | 2018-19 | 2017-18 | 2016-17 | 2015-2016 |
|---|------------------|------------------|------------------|------------------|------------------|------------------|--------------------|
| Unrestricted (General Fund) | \$223,376 | \$257,224 | \$307,379 | \$340,120 | \$487,409 | \$583,044 | \$764,244 |
| Unrestricted (General Scholarship Fund) | \$3,955 | \$4,565 | \$17,794 | \$3,595 | \$2,391 | \$5,662 | \$9,401 |
| Temporarily Restricted - Campaign Projects | \$19,365 | \$37,808 | \$35,918 | \$168,206 | \$84,614 | \$44,249 | \$0 |
| Temporarily Restricted - Campaign General | \$88,616 | \$119,003 | \$141,016 | \$160,847 | \$35,186 | \$0 | \$1,845 |
| Temporarily Restricted - Other | \$9,942 | \$16,610 | \$27,647 | \$34,800 | \$21,414 | \$44,440 | \$2,000 |
| Temporarily Restricted - Vanguard Church (created 2019) | \$45,827 | \$43,722 | \$13,665 | \$0 | \$0 | \$0 | \$0 |
| Permanently Restricted - General Campaign | \$221,066 | \$75,750 | \$86,032 | \$71,658 | \$76,394 | \$66,332 | \$98,140 |
| Unrestricted Bequests | \$26,651 | \$22,445 | \$50,515 | \$0 | \$0 | \$0 | \$145,864 |
| Restricted Bequests | \$0 | \$13,174 | \$0 | \$0 | \$65,746 | \$0 | \$0 |
| Annuities | \$4,783 | \$61,634 | \$0 | \$0 | \$0 | \$0 | \$0 |
| Miscellaneous | \$0 | \$0 | \$0 | \$0 | \$0 | \$0 | \$0 |
| Year-to Date Donation Totals | \$643,581 | \$651,934 | \$679,966 | \$779,227 | \$773,154 | \$743,727 | \$1,021,494 |

JUFL Donors by Constituency

| Donor Type | 2021-2022 | | 2020-2021 | | 2019-2020 | | 2018-2019 | | 2017-2018 | | 2016-2017 | |
|--|------------|------------------|------------|-------------------|------------|-------------------|------------|------------------|------------|-------------------|------------|------------------|
| | Count | Amount | Count | Amount | Count | Amount | Count | Amount | Count | Amount | Count | Amount |
| Alumni (also grad alumni, students)* | 33 | \$ 20,472 | 92 | \$ 20,925 | 72 | \$ 28,592 | 55 | \$ 26,516 | 64 | \$ 29,978 | 48 | \$ 55,432 |
| Friends | 109 | \$ 44,815 | 117 | \$ 35,307 | 129 | \$ 64,689 | 134 | \$ 39,416 | 163 | \$ 62,242 | 138 | \$ 34,064 |
| Honorary Alumni | 53 | \$ 126,843 | 70 | \$ 181,432 | 74 | \$ 158,922 | 73 | \$ 274,982 | 85 | \$ 159,330 | 82 | \$ 151,780 |
| JU Personnel (faculty/staff/trustees/former trustees) | 41 | \$ 19,519 | 65 | \$ 44,458 | 53 | \$ 28,600 | 42 | \$ 30,231 | 38 | \$ 23,306 | 29 | \$ 40,330 |
| Churches (also camps and SS classes) | 71 | \$ 317,123 | 80 | \$ 293,627 | 88 | \$ 308,068 | 95 | \$ 351,297 | 100 | \$ 368,153 | 109 | \$ 415,907 |
| Estates | 1 | \$ 26,651 | 3 | \$ 35,618 | 2 | \$ 50,515 | 0 | \$ - | 1 | \$ 63,487 | 0 | \$ - |
| Foundations, Businesses, Orgs, Trusts, Banks, Colleges | 9 | \$ 87,053 | 12 | \$ 39,911 | 6 | \$ 44,000 | 8 | \$ 56,120 | 8 | \$ 65,746 | 9 | \$46,210 |
| Total | 317 | \$642,476 | 439 | \$ 651,279 | 424 | \$ 683,386 | 407 | \$778,562 | 459 | \$ 772,243 | 415 | \$743,724 |

Individual Donor Category Analysis

| Donor Category | 2021-2022 | | | 2020-2021 | | | 2019-2020 | | | 2018-2019 | | | 2017-2018 | | | 2016-2017 | | |
|------------------------------|------------|------------------|---------------|------------|------------------|---------------|------------|------------------|---------------|------------|------------------|---------------|------------|------------------|---------------|------------|------------------|---------------|
| | Count | Amount | % of Total \$ | Count | Amount | % of Total \$ | Count | Amount | % of Total \$ | Count | Amount | % of Total \$ | Count | Amount | % of Total \$ | Count | Amount | % of Total \$ |
| 15000+ | 2 | \$53,502 | 26.3% | 2 | \$65,903 | 23.4% | 1 | \$15,900 | 5.9% | 2 | \$151,900 | 40.9% | 1 | \$18,953 | 6.9% | 2 | \$56,749 | 20.2% |
| 10000-14999 | 1 | \$11,000 | 5.4% | 4 | \$42,825 | 15.2% | 6 | \$59,878 | 22.3% | 3 | \$34,800 | 9.4% | 4 | \$47,076 | 17.1% | 2 | \$24,300 | 8.6% |
| 5000-9999 | 4 | \$25,398 | 12.5% | 6 | \$41,000 | 14.5% | 4 | \$24,521 | 9.1% | 7 | \$42,487 | 11.4% | 4 | \$21,400 | 7.8% | 7 | \$42,150 | 15.0% |
| 1000-4999 | 43 | \$84,083 | 41.4% | 52 | \$92,251 | 32.7% | 67 | \$124,941 | 46.6% | 54 | \$100,764 | 27.1% | 73 | \$141,046 | 51.3% | 61 | \$116,095 | 41.2% |
| 500-999 | 27 | \$15,785 | 7.8% | 32 | \$21,448 | 7.6% | 32 | \$18,973 | 7.1% | 33 | \$20,330 | 5.5% | 38 | \$23,687 | 8.6% | 33 | \$20,982 | 7.5% |
| 100-499 | 61 | \$12,100 | 6.0% | 78 | \$15,107 | 5.4% | 98 | \$20,872 | 7.8% | 105 | \$18,422 | 5.0% | 97 | \$18,821 | 6.8% | 92 | \$18,623 | 6.6% |
| Including no name Gifts 0-99 | 35 | \$1,198 | 0.6% | 110 | \$3,593 | 1.3% | 71 | \$3,067 | 1.1% | 67 | \$2,442 | 0.7% | 100 | \$3,873 | 1.4% | 68 | \$2,707 | 1.0% |
| Total | 173 | \$203,065 | 100.0% | 284 | \$282,127 | 100.0% | 279 | \$268,152 | 100.0% | 271 | \$371,145 | 100.0% | 317 | \$274,856 | 100.0% | 265 | \$281,606 | 100.0% |

Church Donor Category Analysis

| Donor Category | 2021-2022 | | | 2020-2021 | | | 2019-2020 | | | 2018-2019 | | | 2017-2018 | | | 2016-2017 | | |
|----------------|-----------|------------------|---------------|-----------|------------------|---------------|-----------|------------------|---------------|-----------|------------------|---------------|------------|------------------|---------------|------------|------------------|---------------|
| | Count | Amount | % of Total \$ | Count | Amount | % of Total \$ | Count | Amount | % of Total \$ | Count | Amount | % of Total \$ | Count | Amount | % of Total \$ | Count | Amount | % of Total \$ |
| 10000 + | 8 | \$158,715 | 48.8% | 9 | \$140,888 | 44.1% | 7 | \$107,009 | 35.1% | 7 | \$122,256 | 34.8% | 7 | \$109,770 | 29.8% | 7 | \$129,571 | 31.2% |
| 5000 - 9999 | 10 | \$66,885 | 20.6% | 11 | \$64,002 | 20.0% | 11 | \$65,632 | 21.5% | 16 | \$97,813 | 27.8% | 21 | \$128,690 | 35.0% | 21 | \$135,684 | 32.6% |
| 3000 - 4999 | 14 | \$52,499 | 16.2% | 11 | \$41,736 | 13.1% | 13 | \$47,890 | 15.7% | 11 | \$42,682 | 12.1% | 11 | \$41,915 | 11.4% | 16 | \$61,112 | 14.7% |
| 1200 - 2999 | 21 | \$37,462 | 11.5% | 30 | \$60,163 | 18.8% | 38 | \$72,669 | 23.8% | 38 | \$74,473 | 21.2% | 36 | \$74,090 | 20.1% | 37 | \$72,505 | 17.4% |
| 600 - 1199 | 8 | \$6,225 | 1.9% | 10 | \$9,042 | 2.8% | 10 | \$8,901 | 2.9% | 13 | \$11,065 | 3.1% | 12 | \$9,275 | 2.5% | 15 | \$12,782 | 3.1% |
| 1-599 | 10 | \$3,188 | 1.0% | 11 | \$3,414 | 1.1% | 9 | \$2,967 | 1.0% | 10 | \$3,009 | 0.9% | 13 | \$4,412 | 1.2% | 13 | \$4,253 | 1.0% |
| Total | 71 | \$324,973 | 100.0% | 82 | \$319,245 | 100.0% | 88 | \$305,068 | 100.0% | 95 | \$351,298 | 100.0% | 100 | \$368,152 | 100.0% | 109 | \$415,907 | 100.0% |



Johnson University, Tennessee

7900 Johnson Drive
Knoxville, TN 37998
865-573-4517

JohnsonU@JohnsonU.edu

Johnson University, Florida

1011 Bill Beck Blvd.
Kissimmee, FL 34744
407-847-8966

JohnsonUFL@JohnsonU.edu

Johnson University, Online

7900 Johnson Drive
Knoxville, TN 37998
865-573-4517

JohnsonU@JohnsonU.edu

