

Senior Leadership

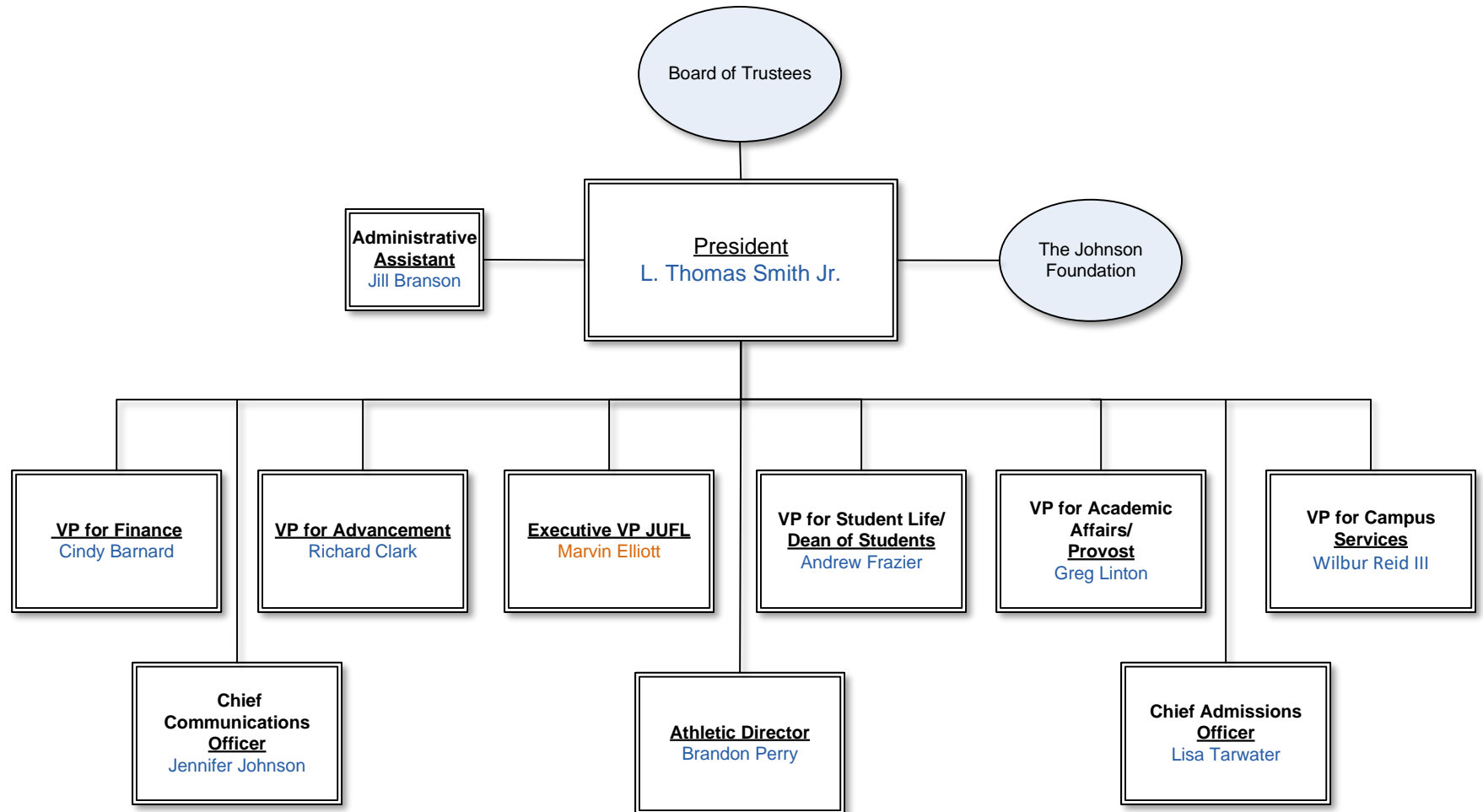

Academic Administration

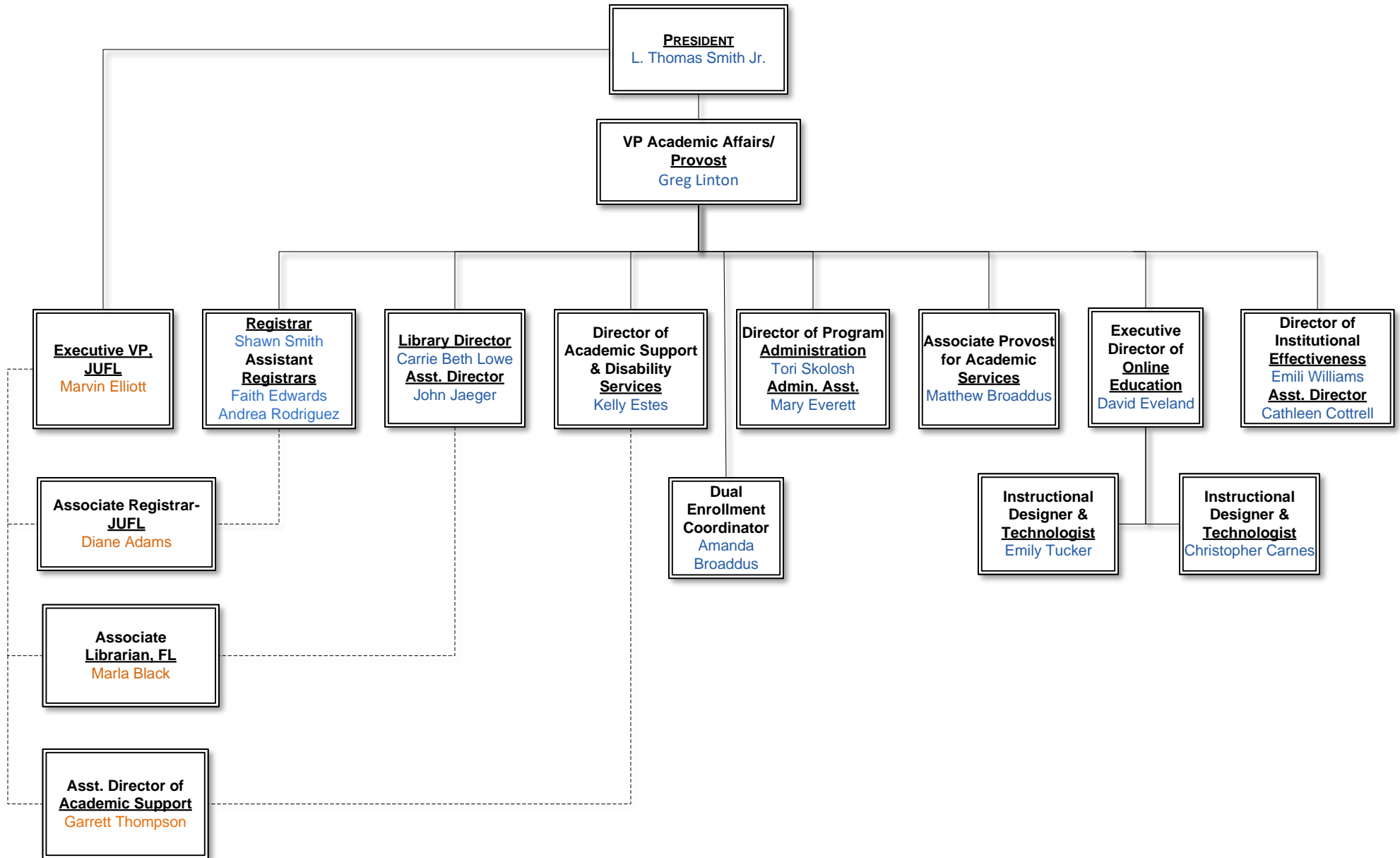

- - - - Denotes shared reporting responsibilities between TN & FL Campuses

Academics- Schools

PRESIDENT
L. Thomas Smith Jr.

VP ACADEMIC AFFAIRS
PROVOST
Greg Linton

Schools

Arts & Sciences

Dean: Gary Stratton
Assoc. Deans: Sarah Cathey, April Kilinski
Academic Coordinator: Cindi Norton
Honors Admin. Asst.: Pam Mattingly
Program Directors:
April Kilinski, Jason Mead, Sarah Cathey
Gerald Mattingly, Jason Bintz,
Mark Weedman, Kirk McClellan,
Trevor Egli, Monica Nelson, Shawn Grant

Bible & Theology

Dean: Steve Cook
Asst. Dean: Les Hardin
Program Directors:
Greg Linton,
Jody Owens, Jeff Snell

Business & Public Leadership

Dean: Catherlyn Brim
Asst. Dean-Carol Decker
Admin. Asst.: Gayla Wood
Program Directors:
Carol Decker,
Chris Beard, Catherlyn Brim
PhD Coordinator: Morgan Hays

Communication & Creative Arts

Dean: Matthew Broaddus
Asst. Dean: Ruth Reyes
Admin. Asst.: Jessica Purdy
Program Directors:
Matthew Broaddus, Don Trentham,
Ruth Reyes, Brent Weaver,
Alan Barnes, Bill Wolf

Congregational Ministry

Dean: Jeff Snell
Admin. Asst.: Samantha Payton
Program Directors:
Daniel Overdorf, Brian Leslie,
Rory Christensen, Jeff Snell

Intercultural Studies

Dean: Linda Whitmer
Asst. Dean: Kendi Howells-Douglas
Office Mngr: Sally Folden
Program Directors:
Steve Whitmer, Linda Whitmer,
Kendi Howells-Douglas

Social & Behavioral Sciences

Dean: Sean Ridge
Office manager: Danielle Dutcher
Grad Admin. Asst Charlene Bond
Program Directors:
Kristel Headley, Josh Fish, Nealy
Brown

Templar School of Education

Dean: Roy Miller
Asst. Dean: Wendy Guthrie
Admin. Asst.: Dara Beam
Program Directors:
Melissa Drinnon, Wendy Guthrie,
Chris Templar, Nikki Votaw;
Coordinator- Karen Estep
ECLC- Paige Gebhard

Administration, Florida Campus

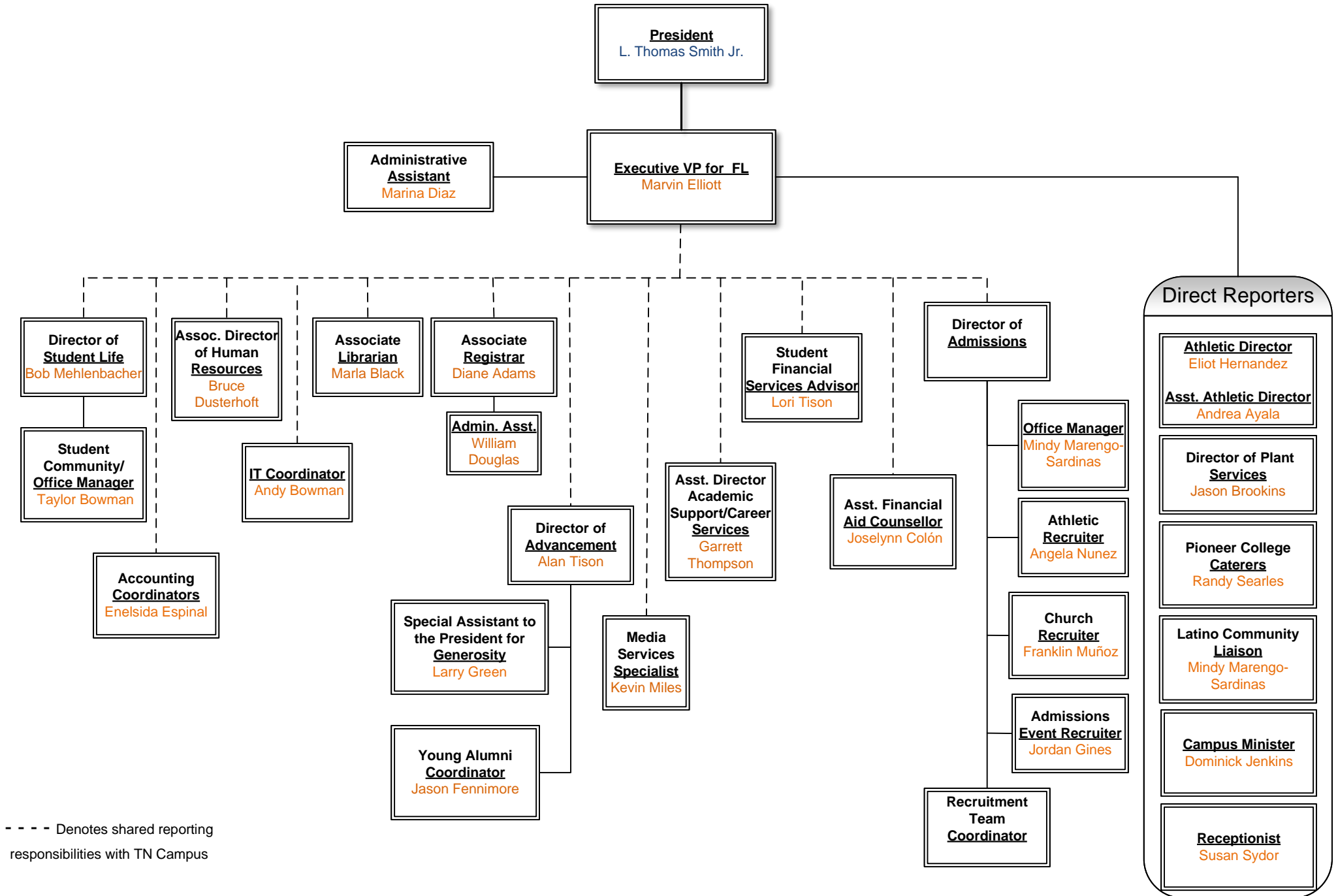

- - - - Denotes shared reporting responsibilities with TN Campus

Admissions

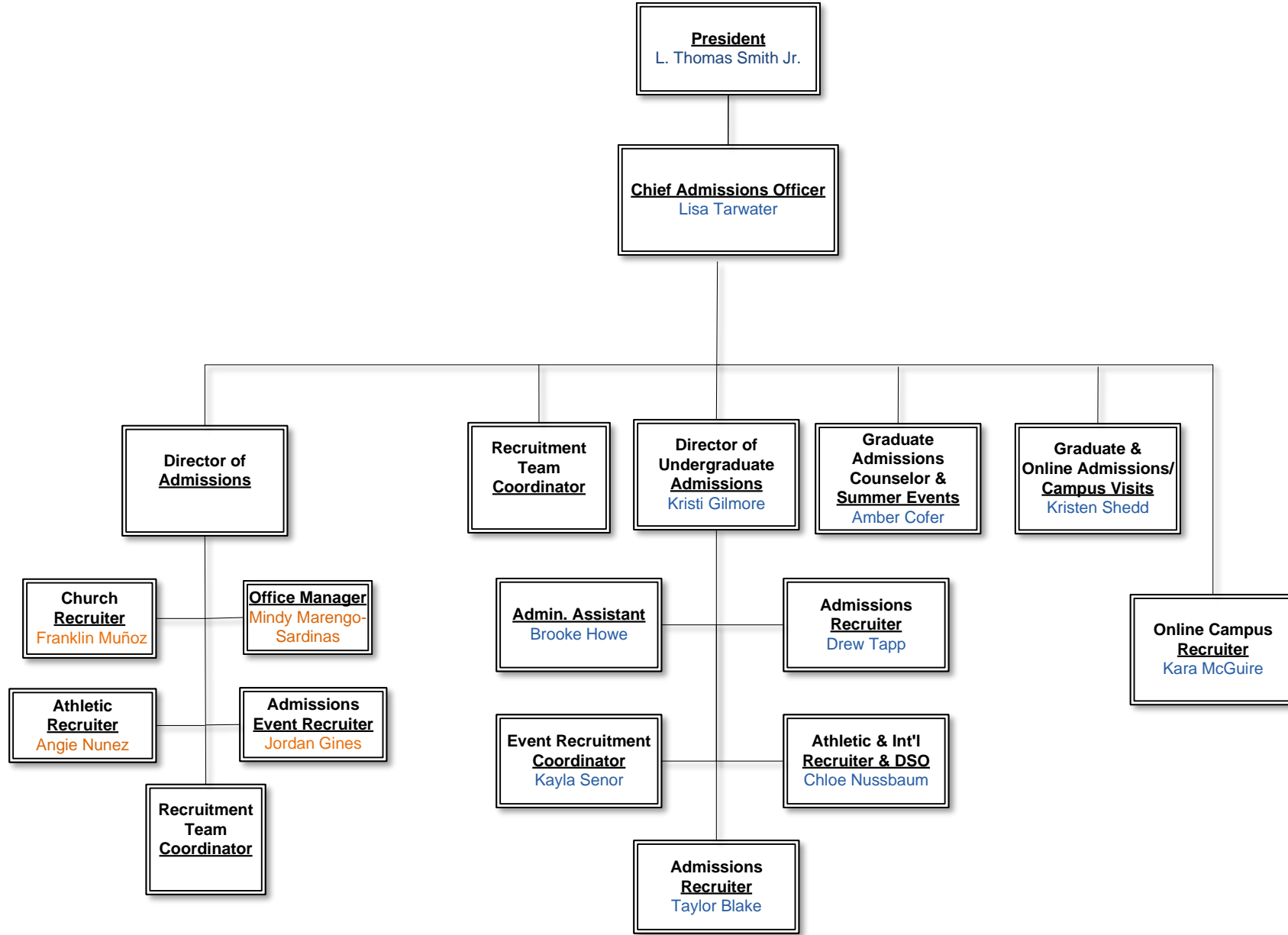

Advancement

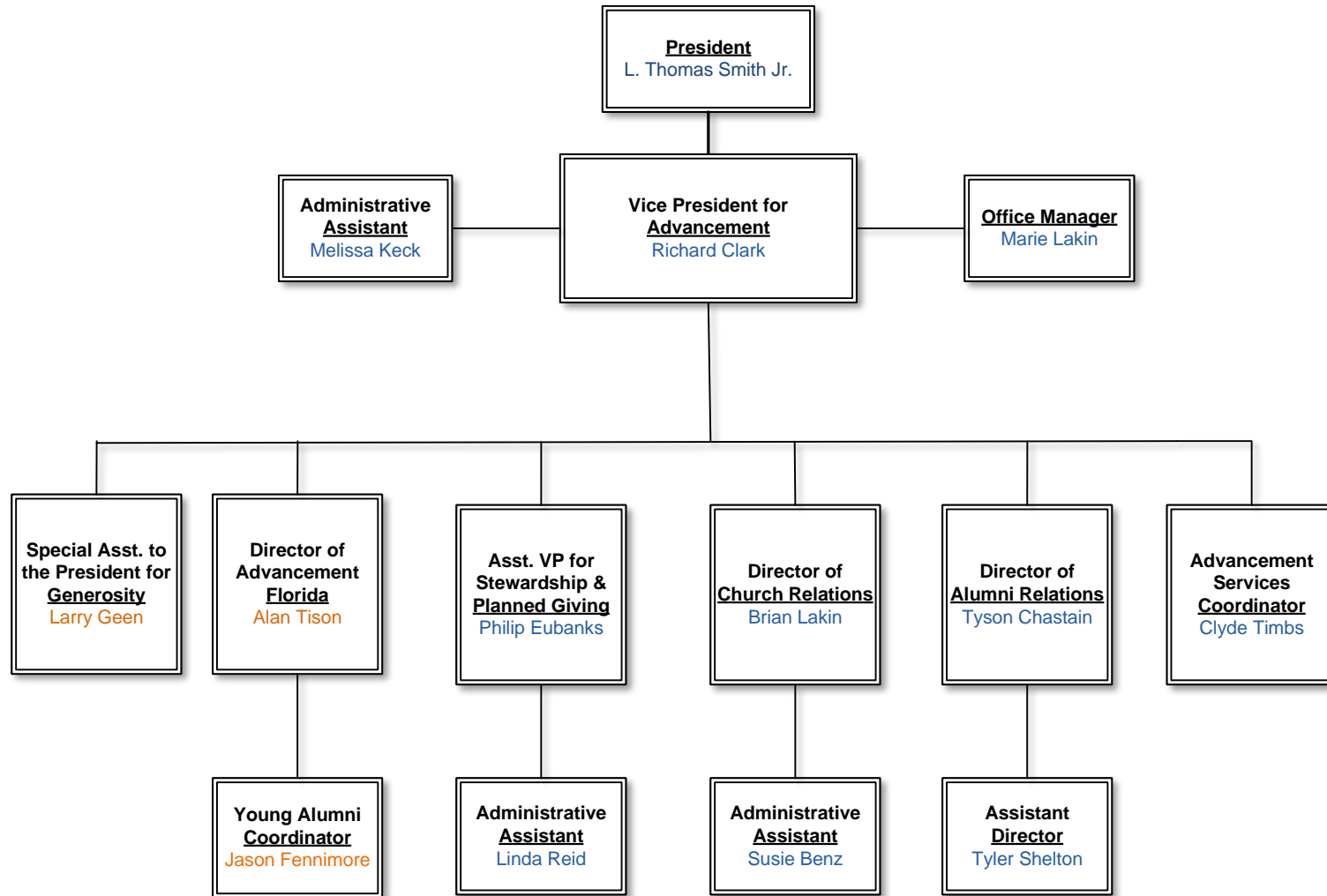

Athletics

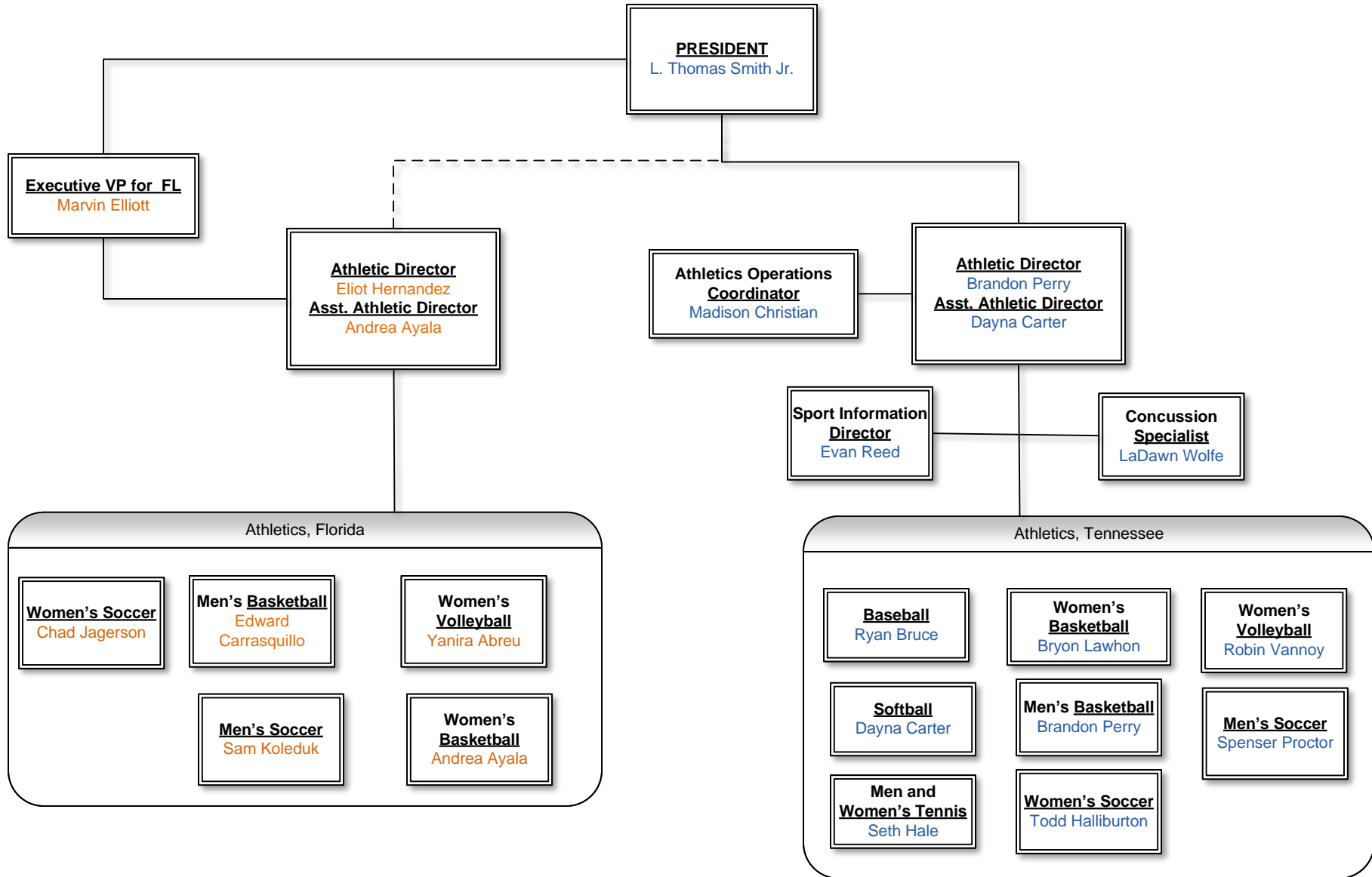

- - - Denotes shared reporting responsibilities with TN Campus

Business

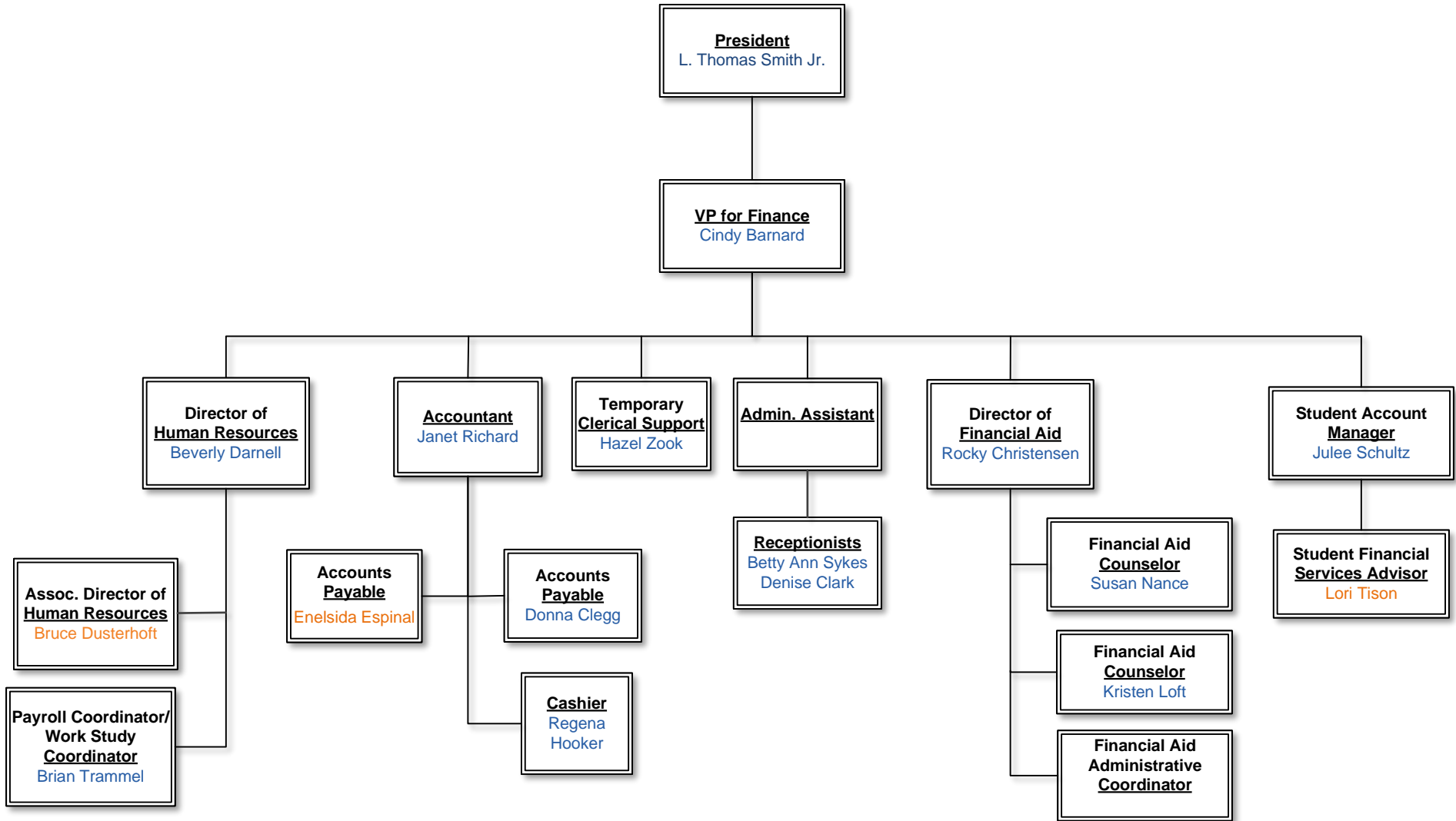

Campus Services

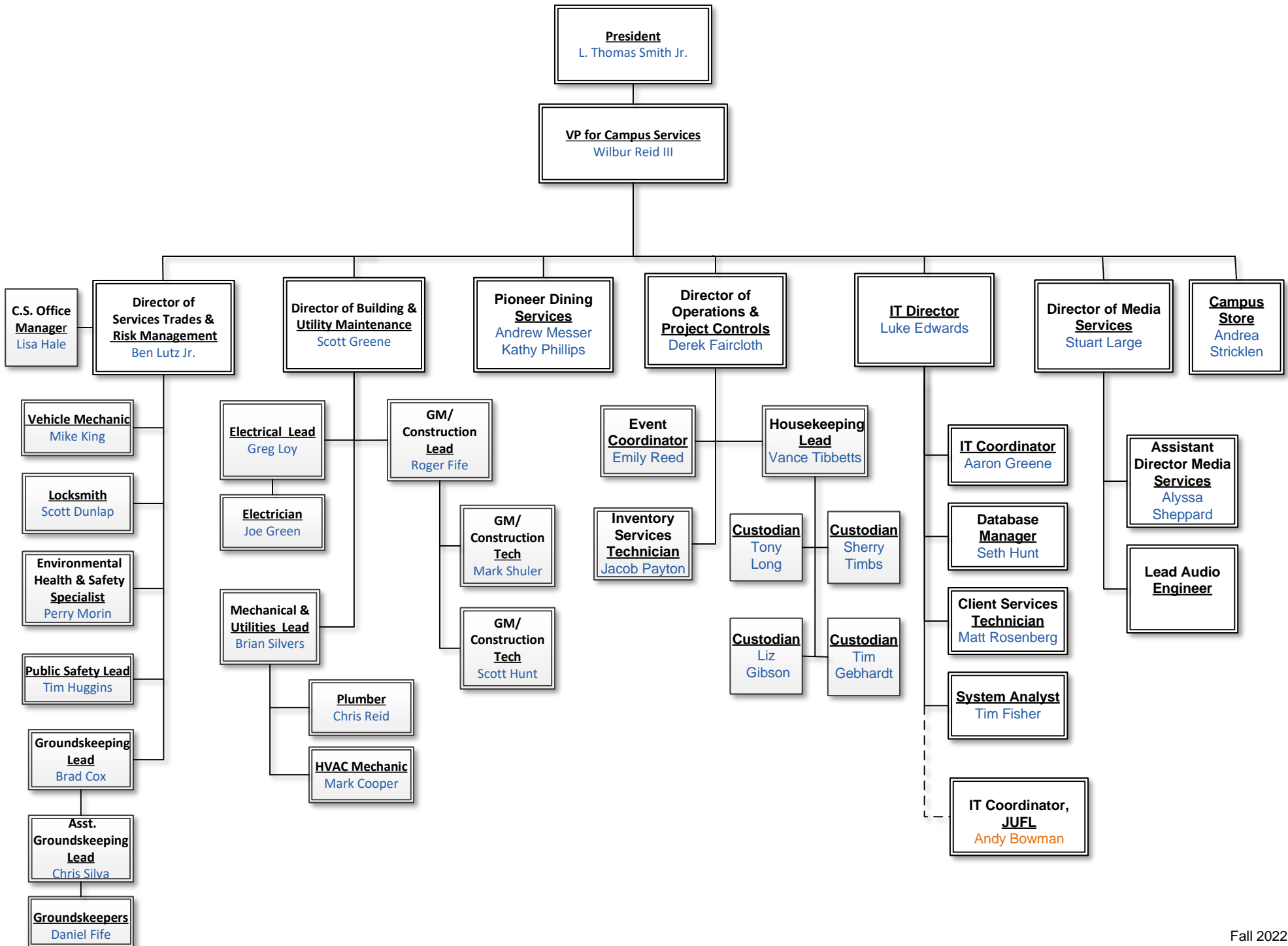

Communication

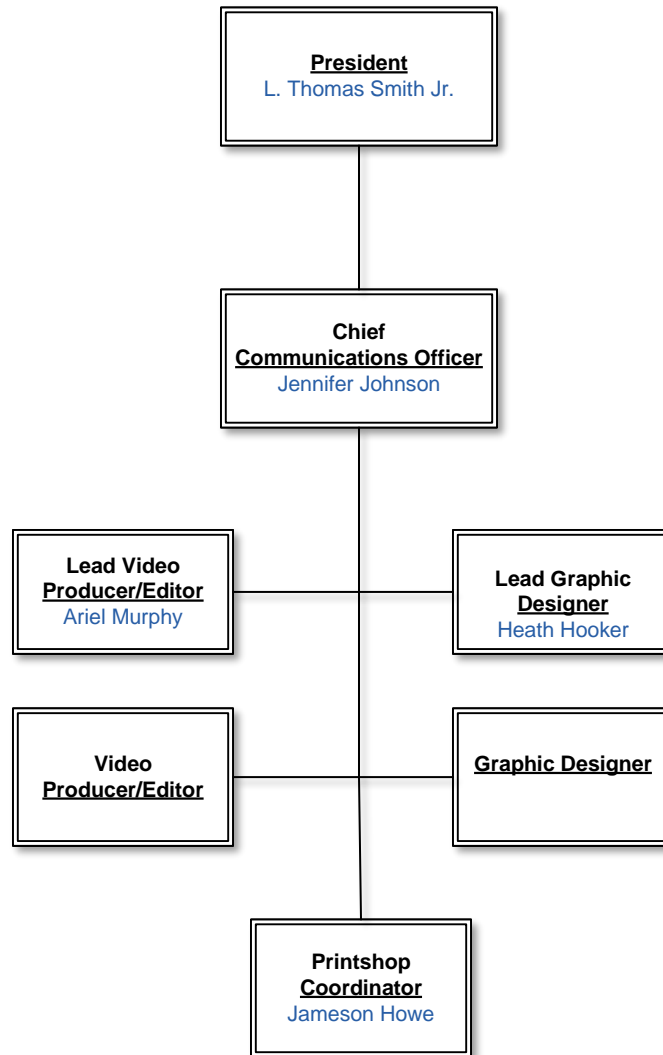

Community Engagement & Initiatives

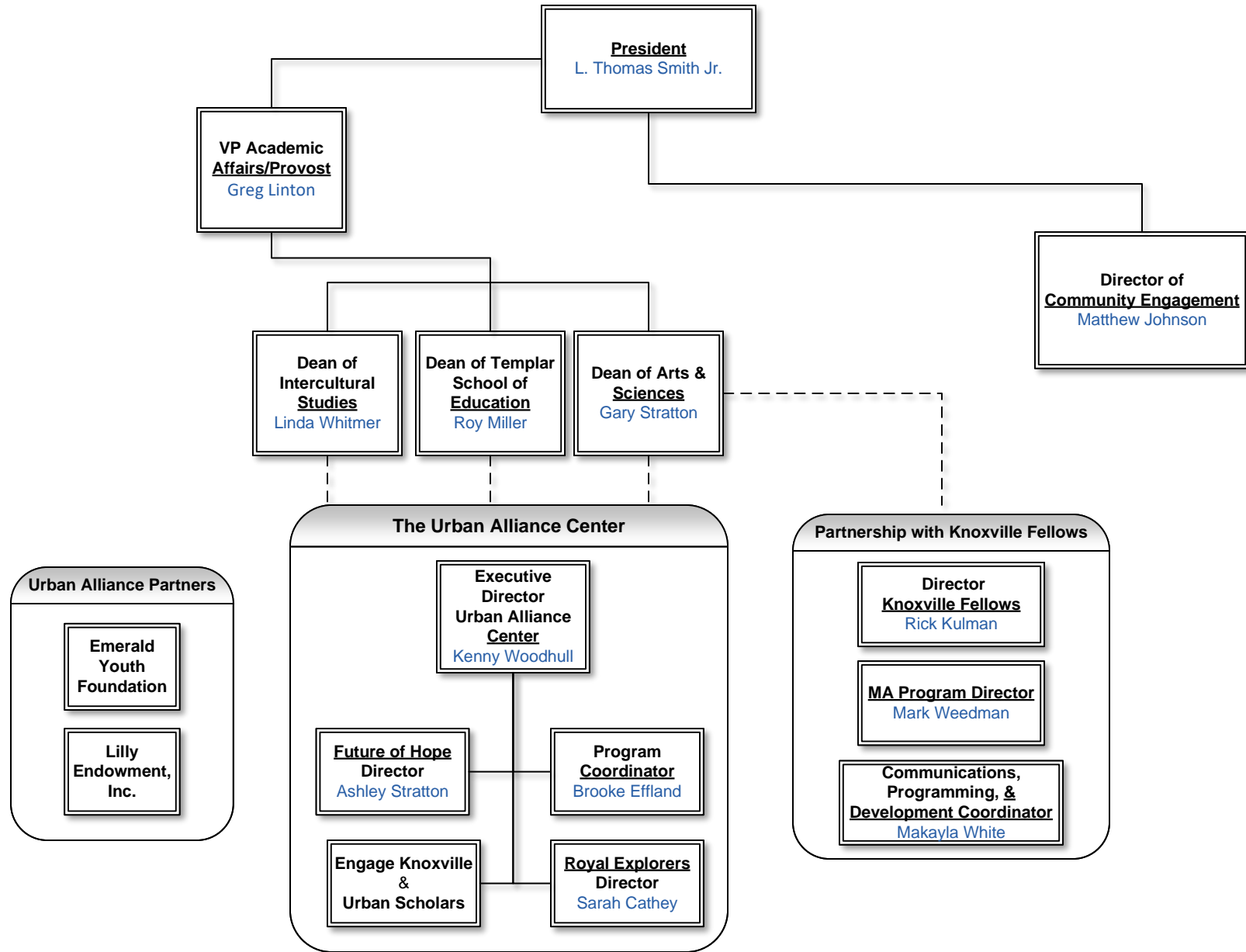

- - - Denotes shared reporting responsibilities

Student Life

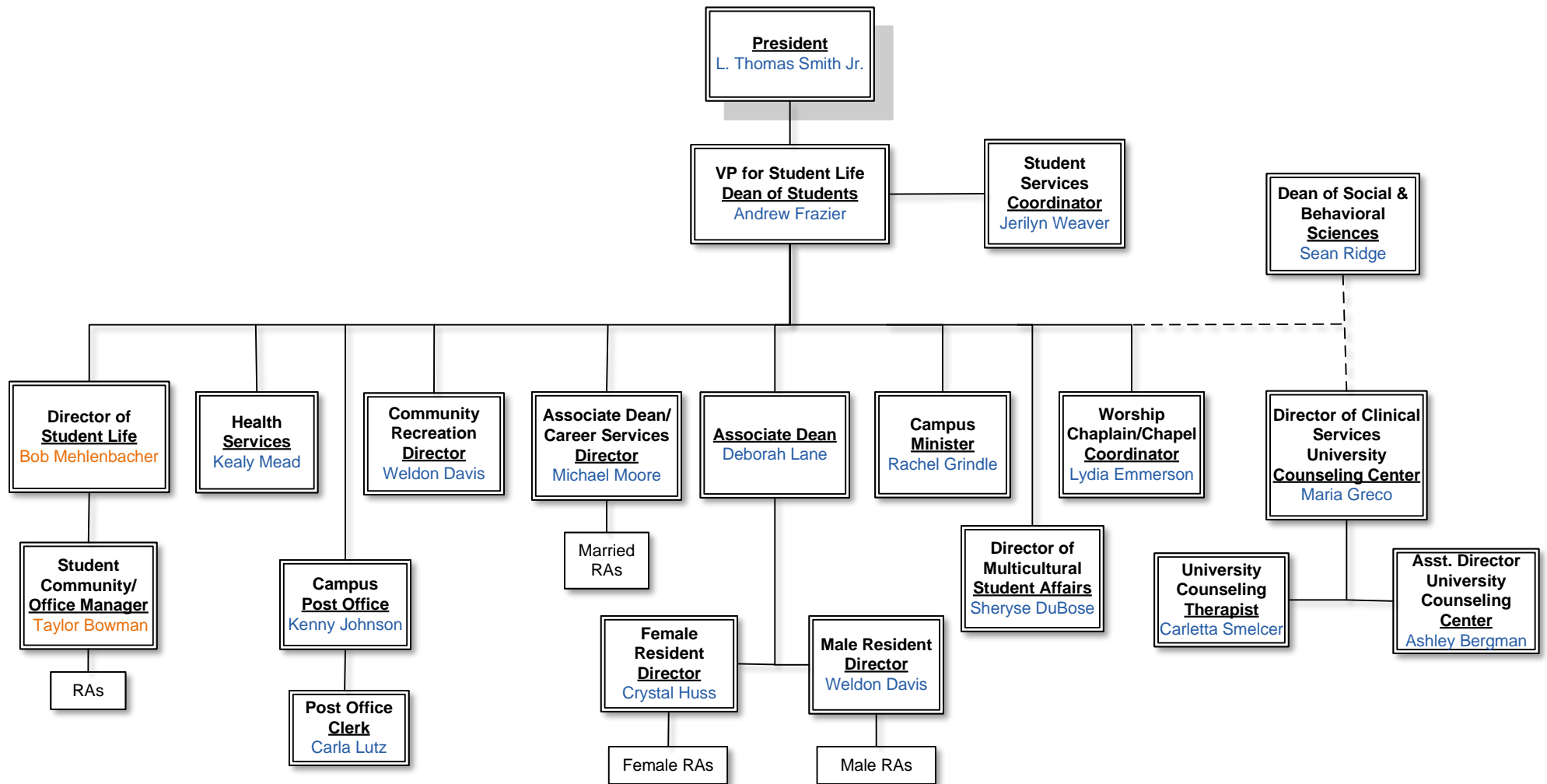

- - - - Denotes shared reporting responsibilities