



Statistics and Trends  
Fall 2020-Fall 2021

# Table of Contents

## 1. Organizational Structure

Mission	1
Trustees	2
Senior Leadership Team	3
Organizational Charts	
<i>Senior Leadership Team</i>	4
<i>Academic Administration</i>	5
<i>Academic Schools Administration</i>	6
<i>Administration, JUFL</i>	7
<i>Admissions</i>	8
<i>Athletics</i>	9
<i>Finance and Business</i>	10
<i>Campus Services</i>	11
<i>Chapel; Community Engagement</i>	12
<i>Communication</i>	13
<i>Advancement</i>	14
<i>Student Life</i>	15

## 2. Enrollment

Applicants, Accepted, Matriculated	16
First-time Freshmen	16
First Generation First-time Freshmen	16
Fall Enrollment by Location and Level	17
Fall Enrollment Trends by Location and Level	18
Class Status	19
Enrollment Status	19
FTE by Location, Class and Level	19
Student to Faculty Ratio	19
Program Enrollment	
<i>School of Arts and Sciences</i>	20
<i>School of Bible and Theology</i>	21
<i>School of Business and Public Leadership</i>	22
<i>School of Communication and Creative Arts</i>	23
<i>School of Congregational Ministry</i>	24
<i>School of Intercultural Studies</i>	25
<i>School of Social and Behavioral Sciences</i>	26
<i>Templar School of Education</i>	27
<i>Other Enrollment</i>	28
Total Enrollment by Division	29

### 3. Retention & Graduation

<i>First-time Freshmen Retention</i>	31
<i>Graduation Rates at 150% and 200%</i>	32
<b>Graduates by Program</b>	
<i>School of Arts and Sciences</i>	33
<i>School of Bible and Theology</i>	33
<i>School of Business and Public Leadership</i>	33
<i>School of Communication and Creative Arts</i>	33
<i>School of Congregational Ministry</i>	34
<i>School of Intercultural Studies</i>	34
<i>School of Social and Behavioral Sciences</i>	34
<i>Templar School of Education</i>	35
<b>Total Graduates by Location and Level</b>	35
<b>Graduates by Year</b>	36

### 4. Student Body Demographics

<i>Marital Status</i>	37
<i>Sex</i>	37
<i>Age</i>	37
<i>Veterans</i>	37
<i>IPEDS Race &amp; Ethnicity-Undergrad</i>	38
<i>IPEDS Race &amp; Ethnicity-Graduate</i>	39
<i>IPEDS Race &amp; Ethnicity-Post-Graduate</i>	40
<i>Religious Affiliation</i>	41
<i>State of Residence</i>	42
<i>Represented Countries</i>	43

### 5. Financial Aid Trends

<i>Student Finance</i>	44
<i>JUTN Financial Aid</i>	44
<i>JUFL Financial Aid</i>	46

### 5. Advancement Trends

<i>JUTN External Relations</i>	47
<i>JUFL External Relations</i>	49



# Johnson University Mission

## ***Mission Statement***

*Johnson University educates students for Christian ministries  
and other strategic vocations framed by the Great Commission  
in order to extend the kingdom of God among all nations.*

Johnson University, a private, coeducational institution of higher learning offering associate, baccalaureate, and graduate degrees, strives to be faithful through twenty-first century methods to its historic purpose of preparing students to preach the Gospel.

Johnson University seeks qualified students committed to communicating throughout the world the message of peace, wholeness, and restoration as described in Christian Scriptures. We enroll students from all age groups and from diverse geographic, ethnic, and social backgrounds. Consistent with our historic practice, we endeavor to make education available to students regardless of their financial resources.

Johnson University engages a faculty supportive of its mission and committed to teaching and advising; scholarly and creative activity; and service to churches, Johnson University, and the larger community. We create a supportive environment for spiritual formation in which students and faculty can identify abilities and realize responsibilities for personal growth and for service to others in the churches and the human community. We also provide financial resources, facilities, and administrative and academic services that support student and faculty achievement.

Johnson University offers undergraduate programs involving a curriculum for all students that (1) centers upon the knowledge, application, and appreciation of the Scriptures; (2) builds upon a general education core aimed at understanding and appreciating cultural contexts as well as developing skills to communicate within those contexts; and (3) provides vocational options aimed at engaging students in congregational ministries and other strategic callings.

Johnson University offers graduate programs in professional and academic areas that prepare students for leadership in congregations, educational institutions, and other service vocations. Johnson University also recognizes its responsibility of service to Christian congregations, the local community, and the world.

Johnson University provides in the co-curricular and extracurricular activities a transformational, experiential, and missional education. These activities lead students to understand and exhibit ethical behavior consistent with scriptural norms, provide students with service learning opportunities that sharpen their abilities and sense of calling, and demonstrate ways that selected vocations accomplish their part of the Great Commission.

**A Heritage with a Far-Reaching Impact.** Johnson University graduates have served faithfully in Christian ministries and other strategic vocations in congregations and communities throughout the United States and around the world. Wherever they have gone, Johnson University alumni have shown the marks of personal commitment to Christ and faithfulness to the biblical witness.

# Board of Trustees

The Board of Trustees of Johnson University is comprised of eight to fifteen members plus the president who serves ex officio. Members come from the ranks of the ministry and other professions representing various supporting constituencies of the University. Half the members shall be alumni of Johnson University. The major responsibility of the Board of Trustees is to give general direction and oversight to the operation of the University. As the governing body of Johnson University, the trustees establish broad institutional policies, aid in securing financial resources to support the work of the University, select the chief administrative officer and, upon his recommendation, approve the other administrative officers and the faculty of the University.

<b>CHAIRMAN</b>	Richard E. Woods
<b>VICE CHAIRMAN</b>	Greg Grant
<b>SECRETARY</b>	Jeff Whitlock

## **Term Expires 2022:**

Martha Raile Alligood	Professor Emeritus & Educational Consultant, Winterville, NC
Scott Eynon	Senior Minister, Ft. Lauderdale, FL
Gregory J. Grant	Senior Minister, Carmi, IL
Drew Mentzer	Retired Senior Minister, Knoxville, TN

## **Term Expires 2023:**

L. D. Campbell	Pastor Emeritus, Burlington, KY
Kevin Duval	Leader of Non-profit for Pastors, Roanoke, IN
Mark Harrell	Emergency Medical Physician, Morristown, TN
Bill Wang	Businessman, Tokyo, Japan
Sam Widener	Business Owner, Johnson City, TN

## **Term Expires 2024:**

W. Perry Bailey	Retired Corporate Executive, Salem, VA
Kenneth Funk	Business Executive (on sabbatical)
Jeff Whitlock	Senior Minister, Memphis, TN
Richard E. Woods	Engineering Consultant & Educator, Knoxville, TN

## **Ex Officio**

L. Thomas Smith	President, Johnson University
-----------------	-------------------------------



## Senior Leadership Team

**L. THOMAS SMITH JR., President 2018-present.** Professor of History and Theology (1990); B.A. in Bible and Ministry 1978, Johnson University; M.A.R. in Religion 1986, Emmanuel School of Religion; Ph.D. in History 1990, The University of Tennessee (TN)

**CYNTHIA T. BARNARD, Vice President for Finance (2010);** B.S. in Accounting 2001, Carson-Newman University; Master of Business Administration 2011, Milligan College (TN)

**RICHARD CLARK, Vice President for Advancement, Affiliate Faculty in Nonprofit Leadership and Philanthropy (2016);** B.S. in Youth Ministry 1978, Mid-Atlantic Christian University; M.A. in Theology 2005, Cincinnati Christian University; pursuing Ph.D. in Philanthropic Studies from Indiana University (TN)

**MARVIN ELLIOTT, Executive Vice President, Florida Campus (2020);** B.A. in Bible 1982, Milligan College; M.A. in Christian Leadership 2004, Kentucky Christian University; Ed.S. in Higher Education Administration 2010, Appalachian State University; Ed.D. in Educational Leadership 2012, Western Carolina University (FL)

**JENNIFER JOHNSON, Chief Communications Officer, (2018)** B.A. in English Literature, 1998, Grove City College (TN)

**DAVID A. LEGG, Vice President for Student Services and Dean of Students, Associate Professor of Ministry (1994);** B.S. in Agriculture with a specialization in Agriculture Business Management 1980, Purdue University; M.A. in New Testament 1993, Johnson University; additional studies University of Tennessee (TN)

**GREGORY L. LINTON, Vice President for Academic Affairs/Provost, Professor of New Testament (2006);** B.A. in Bible and Preaching 1982, Johnson University; M.Div. in Christian Ministry 1985, The Southern Baptist Theological Seminary; M.A. in Higher, Adult, and Lifelong Education 2007, Michigan State University; Ph.D. in New Testament and Christian Origins 1993, Duke University (TN)

**WILBUR REID, III, Vice President for Campus Services (2013);** B.S. in Business Administration and Computer Science 1988, Milligan College; M.B.A. in Finance 1993, The University of Tennessee; Ph.D. in Organizational Leadership 2013, Regent University; M.A. in New Testament 2020, Johnson University (TN)

**BRANDON PERRY, Athletic Director (2015);** B.S. in Communication 2005, Milligan College (TN)

**LISA TARWATER, Chief Admissions Officer (2014)** B.S. in Tourism, Food, and Lodging Administration 1988, University of Tennessee Knoxville (TN)

**WILLIAM F. WOLF, Dean of the Chapel, Assistant Professor of Worship and Theology (2011);** B.S. in Bible/Media Communications 2003; M.A. in New Testament Exposition and Research 2013, Johnson University; Master of Letters in Theology, Imagination and the Arts 2015, University of St. Andrews; Doctor of Worship Studies 2017, Robert E. Webber Institute for Worship Studies (TN)



# Senior Leadership Team

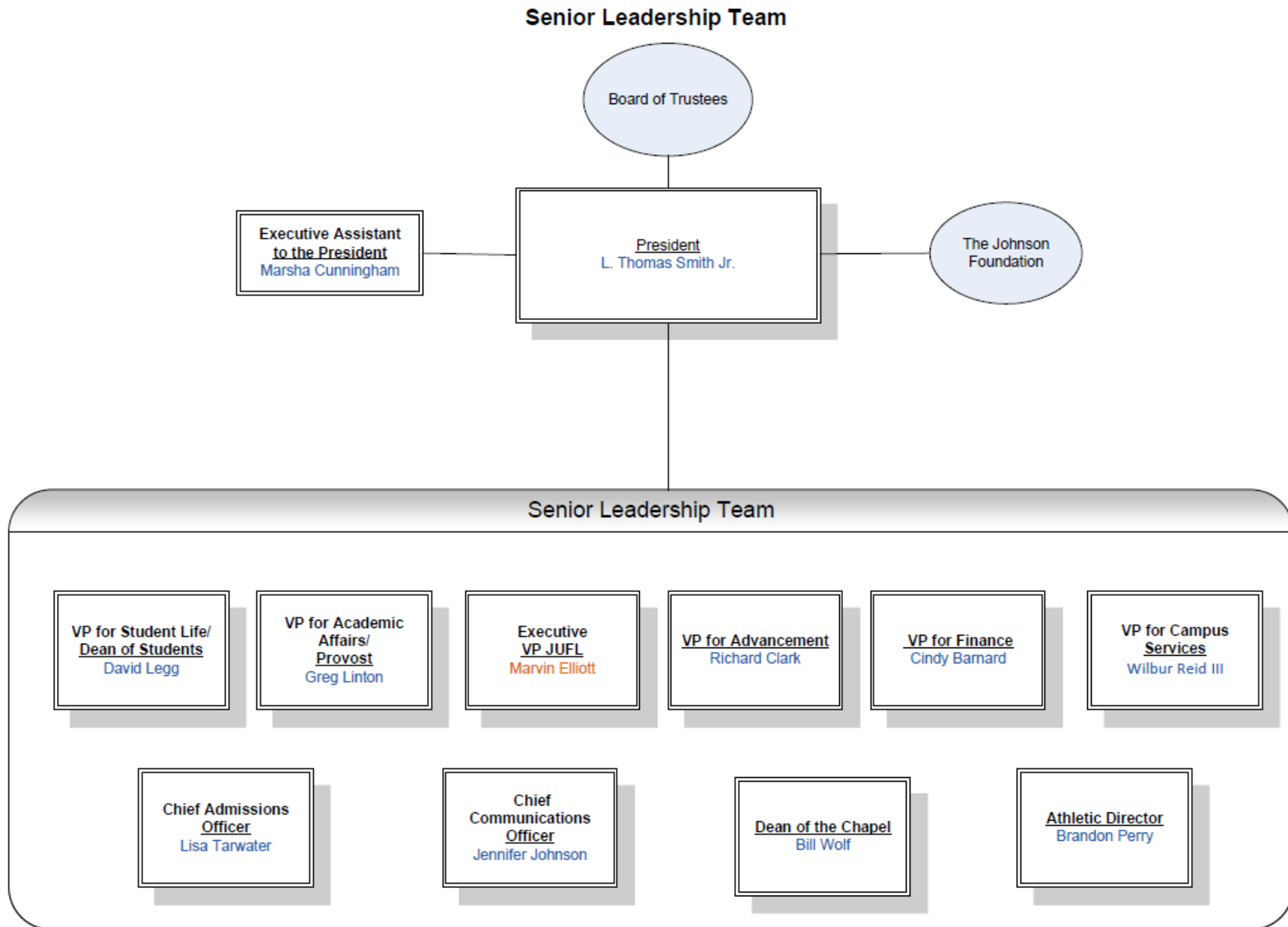

# Academic Administration

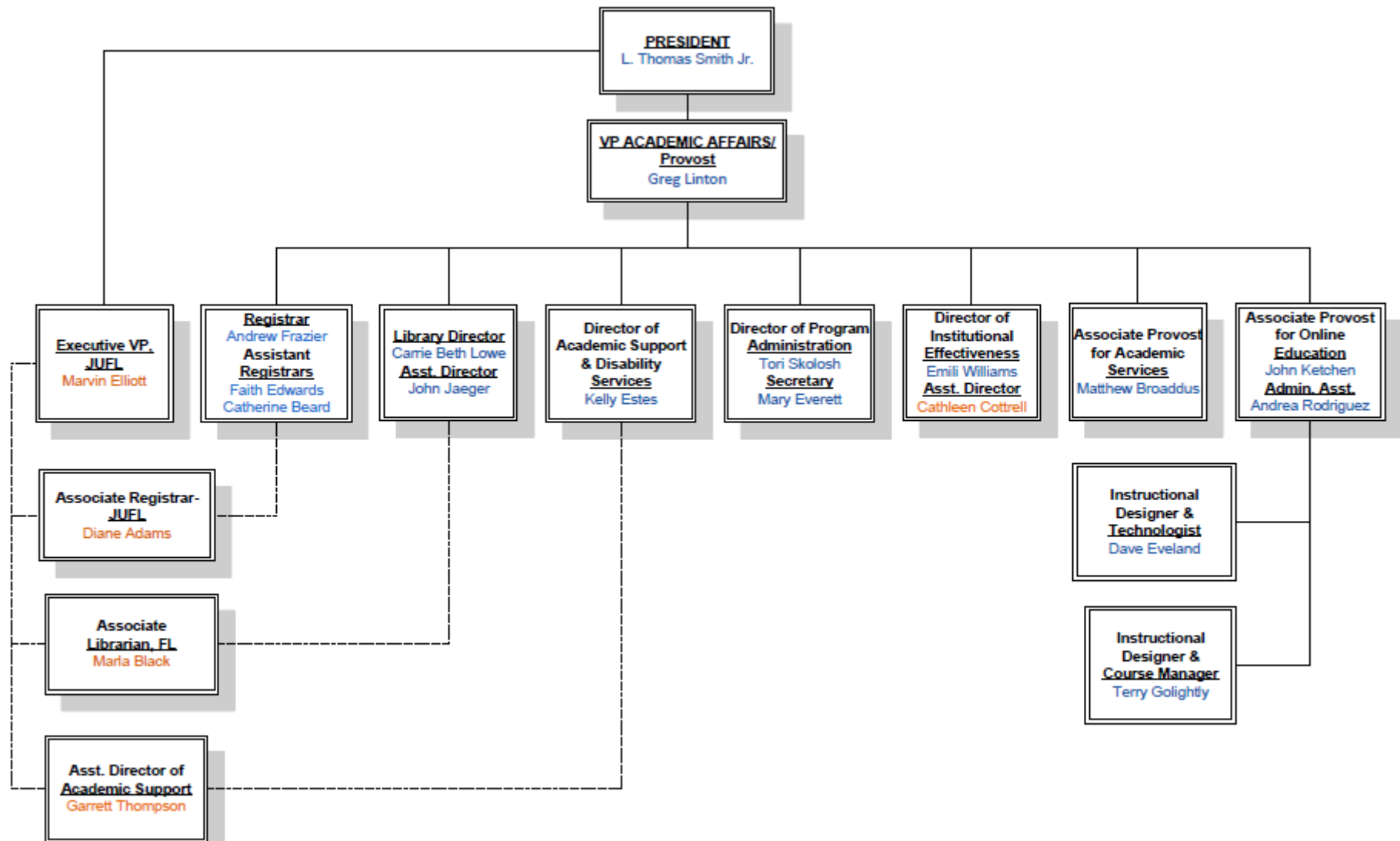

- - - - Denotes shared reporting responsibilities between TN & FL Campuses



# Academic Schools Administration

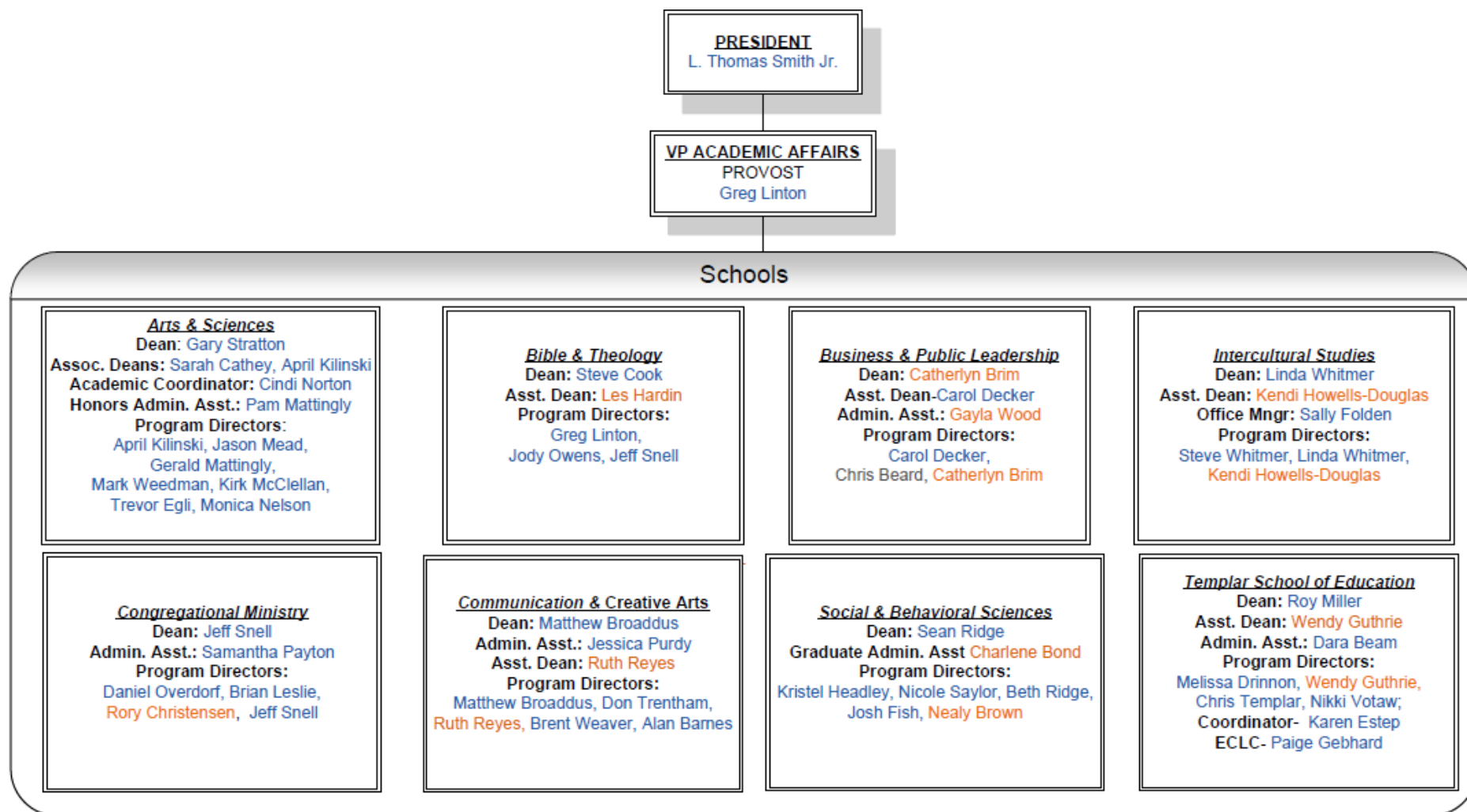

# Administration-JUFL

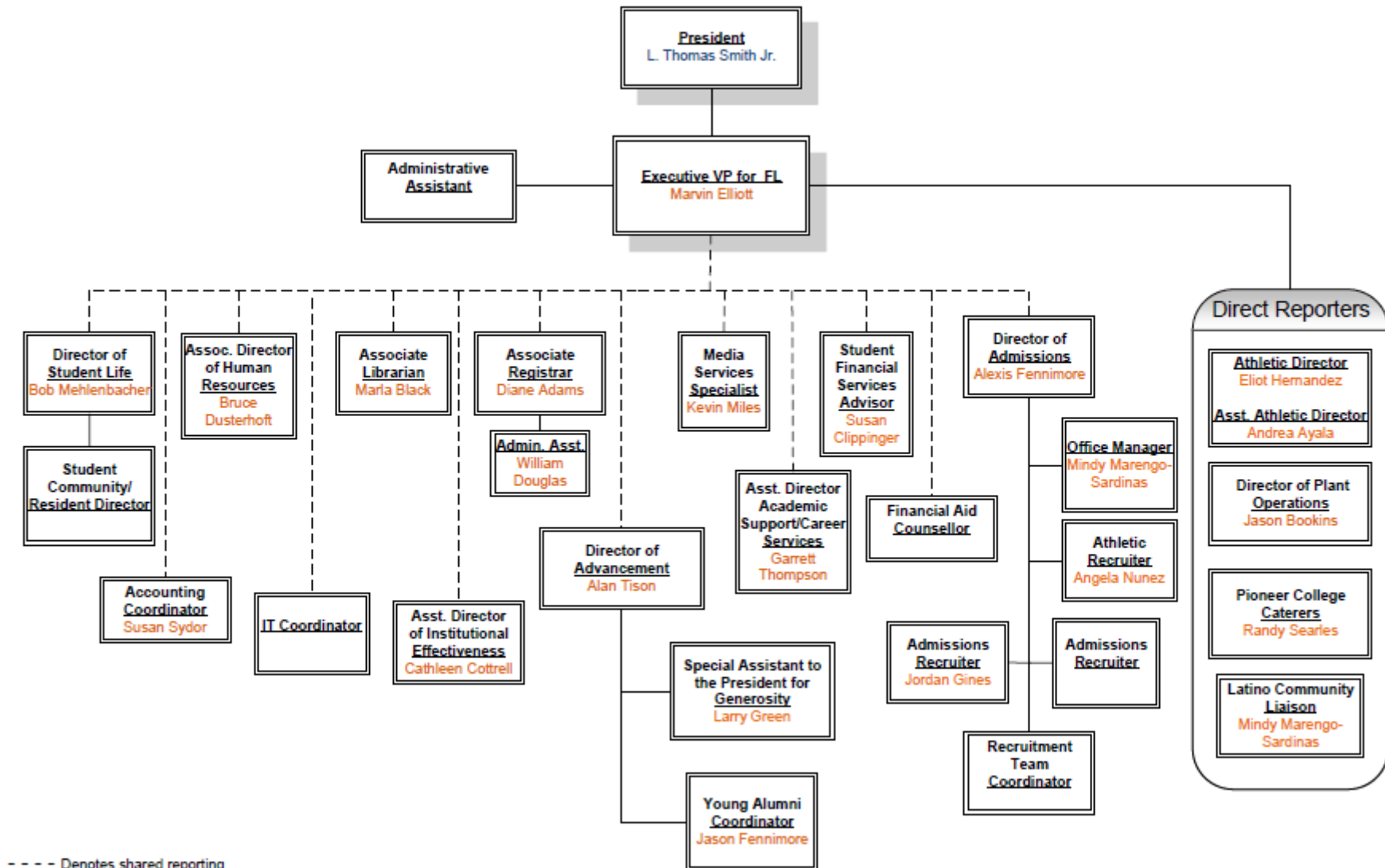

# Admissions

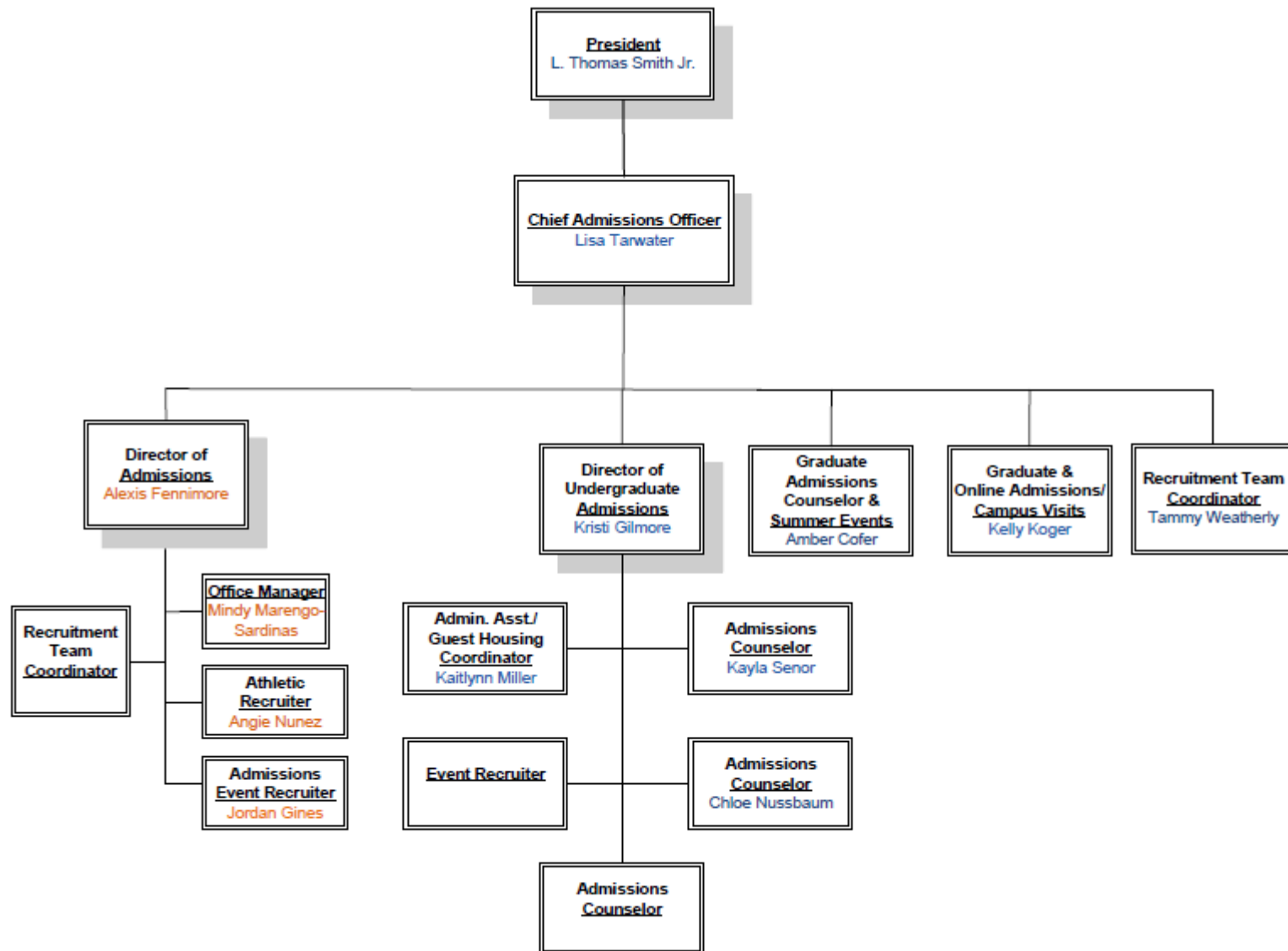

# Athletics

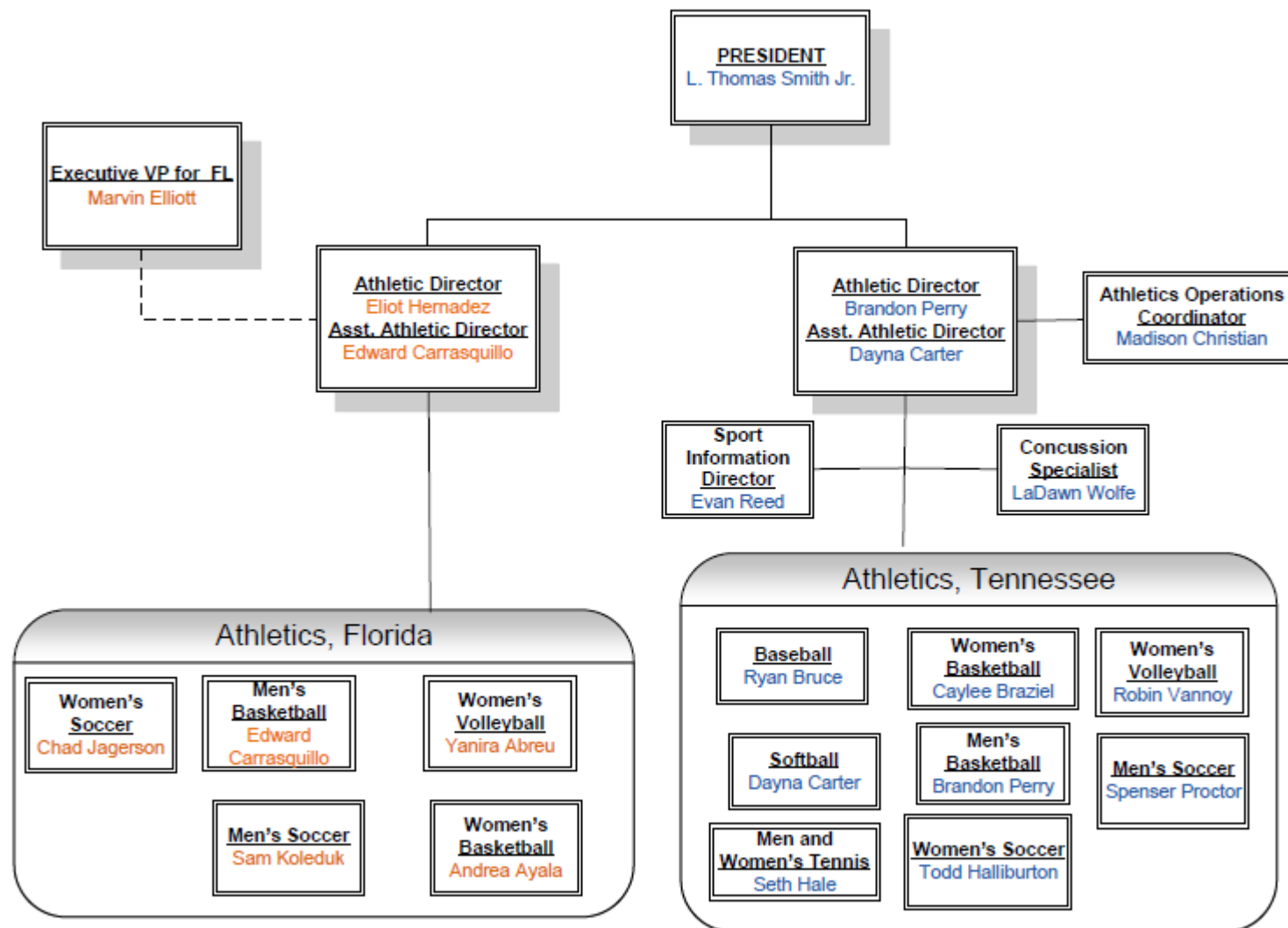

- - - - Denotes shared reporting responsibilities with TN Campus

# Business & Financial Aid

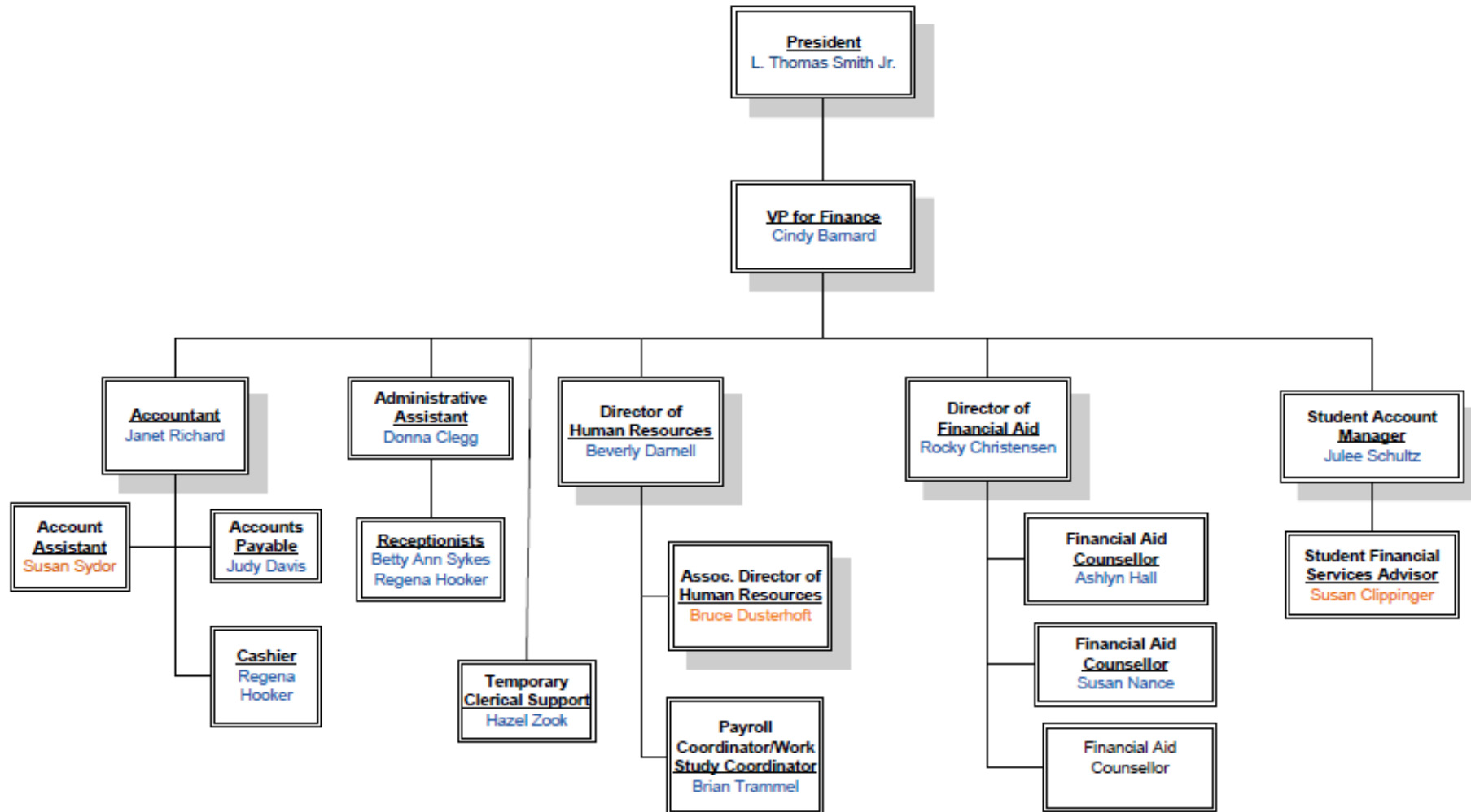

# Campus Services

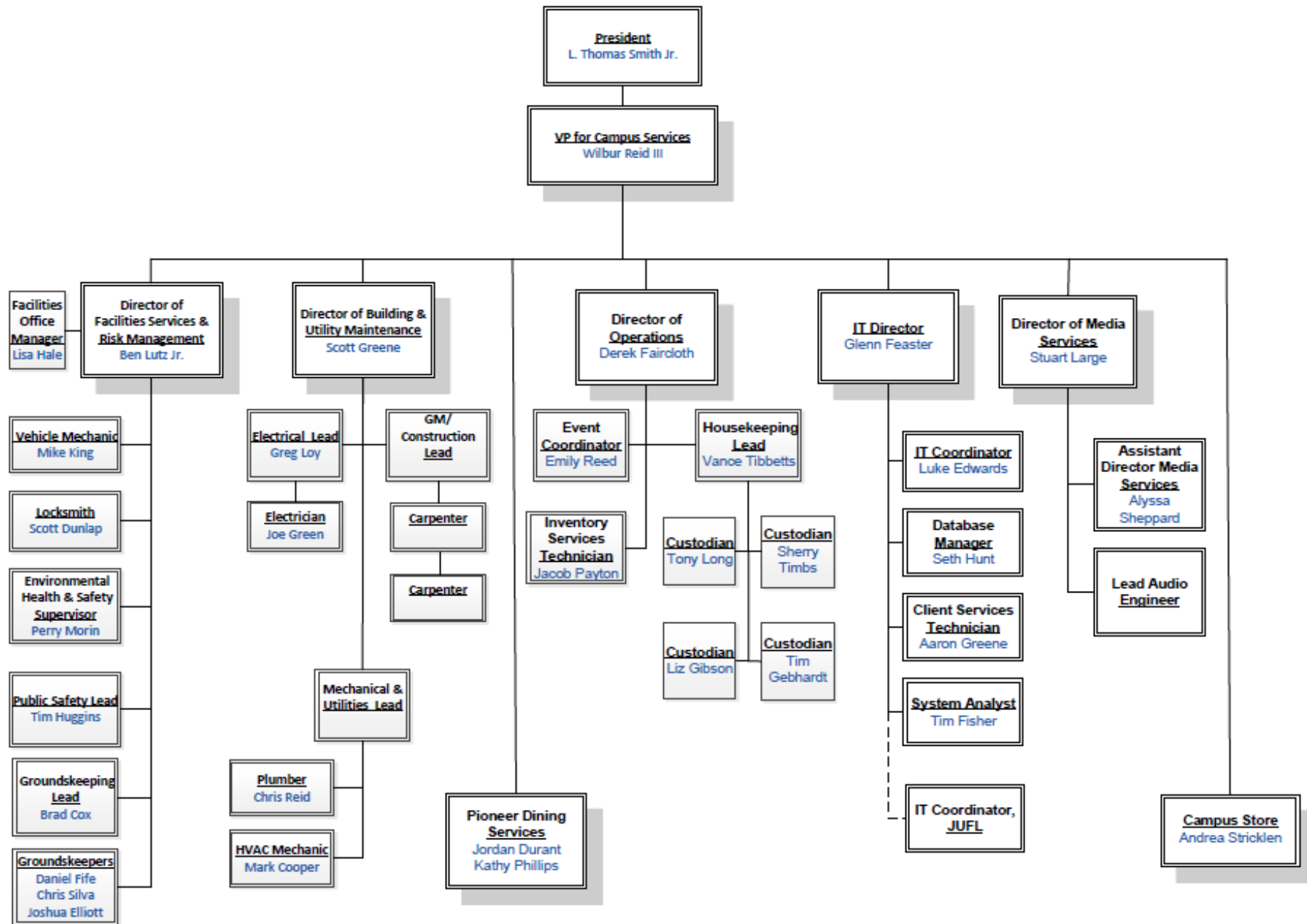

# Chapel & Community Engagement

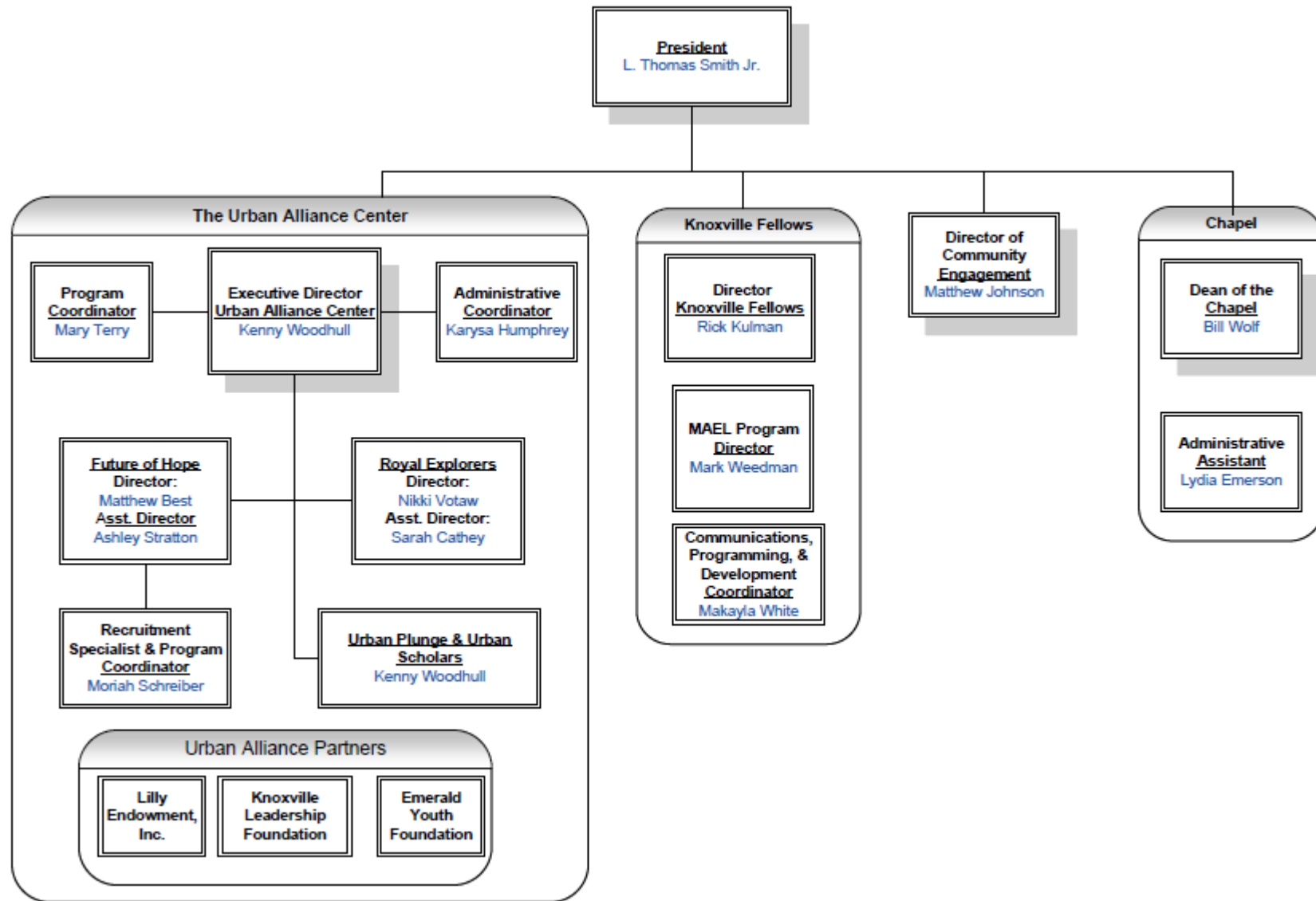

# Communication

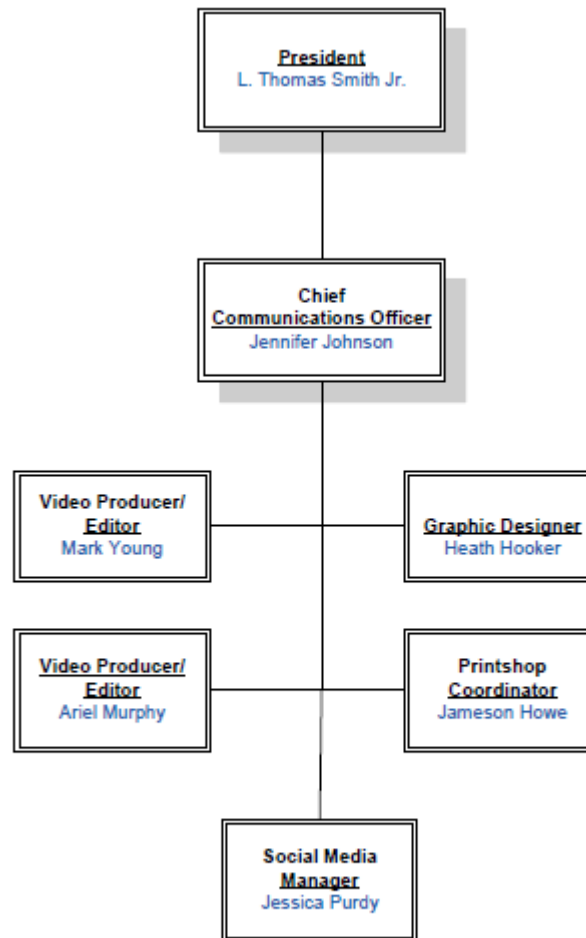



# Advancement

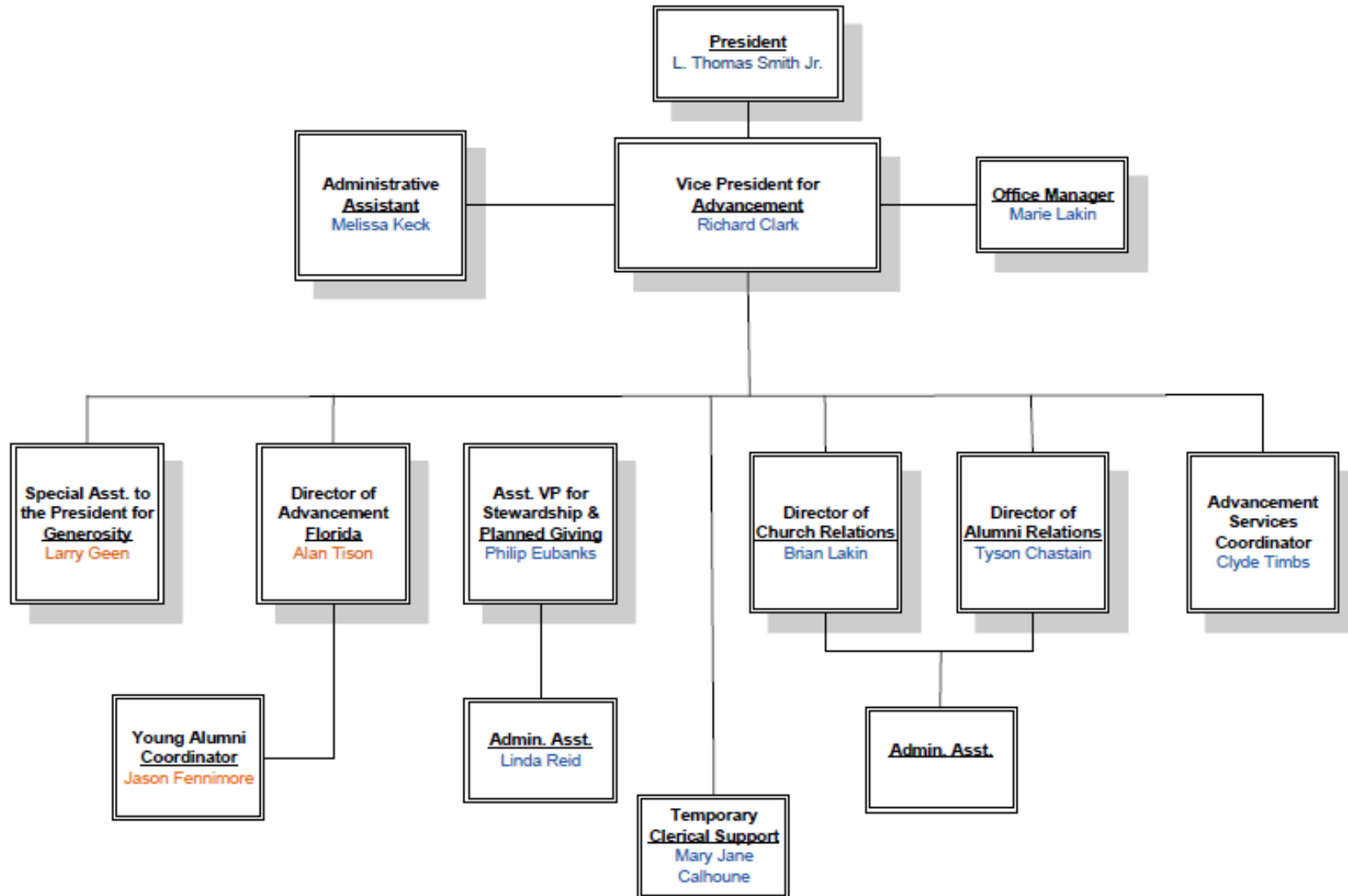

# Student Life

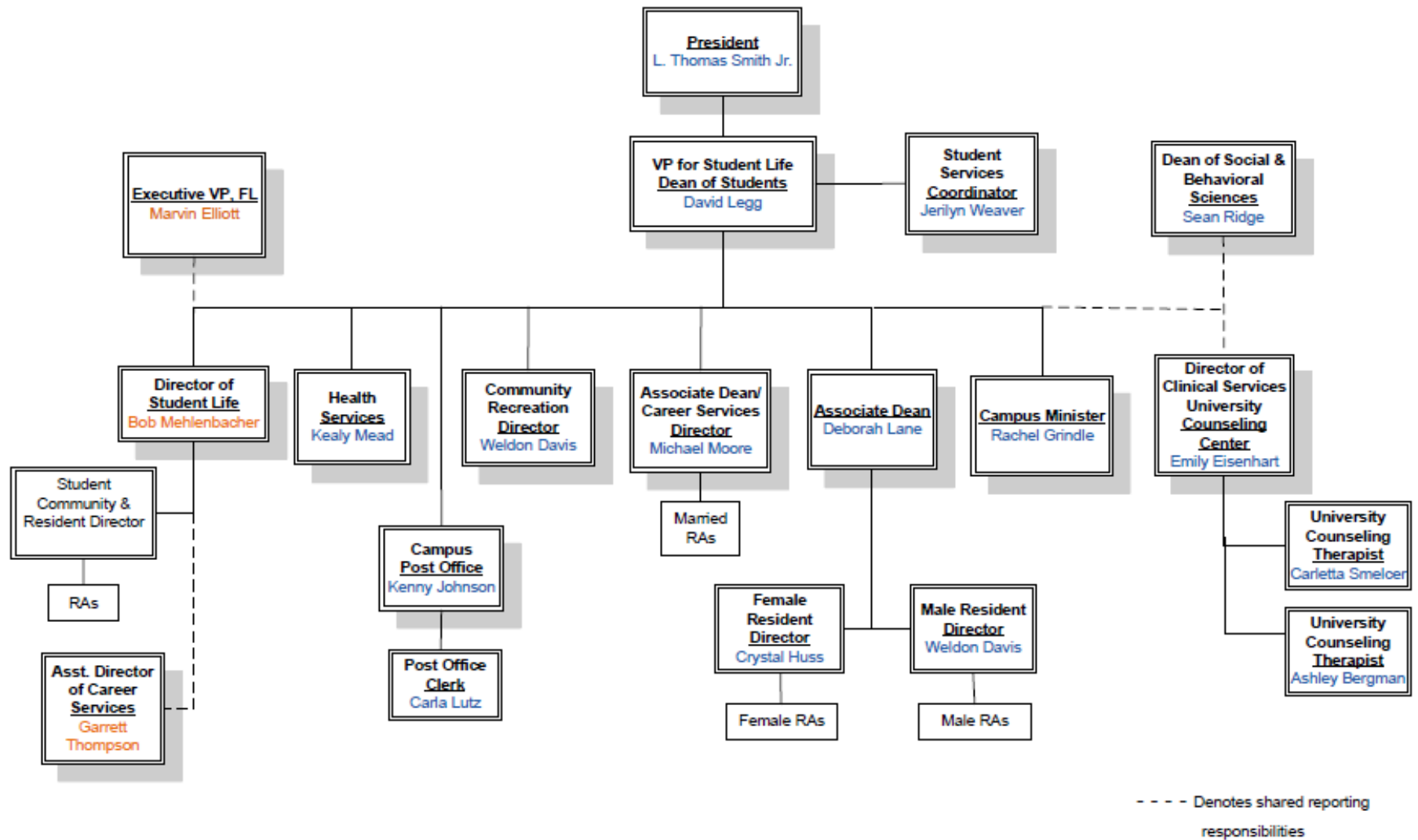

# Enrollment

ADMISSIONS			Fall 2015	Fall 2016	Fall 2017	Fall 2018	Fall 2019	Fall 2020	Fall 2021	LY# +/-	LY% +/-
New Students*	TN	Applicants	718	748	579	629	539	570	581	11	1.9%
		Accepted	424	410	298	324	354	383	385	2	0.5%
		Matriculated	294	290	199	211	235	234	228	-6	-2.6%
	FL	Applicants	266	236	341	482	384	300	260	-40	-13.3%
		Accepted	110	86	129	139	146	118	111	-7	-5.9%
		Matriculated	66	57	80	104	76	51	55	4	7.8%
	OL	Applicants	-	-	196	168	183	158	156	-2	-1.3%
		Accepted	-	-	97	88	87	94	88	-6	-6.4%
		Matriculated	-	-	84	79	67	84	78	-6	-7.1%
	EX	Applicants	-	-	15	7	3	-	-	-	-
		Accepted	-	-	8	3	0	-	-	-	-
		Matriculated	-	-	6	2	0	-	-	-	-
TOTAL # Applicants			984	984	1131	1286	1109	1028	997	-31	-3.0%
TOTAL % Accepted			54%	50%	47%	43%	53%	58%	59%	1%	1.7%
TOTAL % Accepted, then Matriculated			67%	70%	69%	71%	64%	64%	62%	-2%	-3.1%

Applicants: All students who have applied to JU. Accepted: Applicants who have completed their admissions file and have been accepted into JU. (Note: Many students seek acceptance from numerous institutions). Matriculated: Applicants who are now considered students, who have an active course schedule. (Note: Some students may not have had active course schedules at the time of this report if their intention is to begin in Session 2 and have not yet registered for courses. These students would not be counted as matriculated.) Enrollment headcount is based on students enrolled on the add/drop date, so number enrolled, and number matriculated may vary.

First-time, Full-time Freshmen	2017	2018	2019	2020	2021	LY# +/-	LY% +/-
TN	161	172	155	173	151	-22	-13%
FL	60	80	61	47	41	-6	-13%
OL	9	3	-	10	-	-10	100%
<b>TOTAL</b>	<b>230</b>	<b>255</b>	<b>216</b>	<b>225</b>	<b>192</b>	<b>-33</b>	<b>-15%</b>

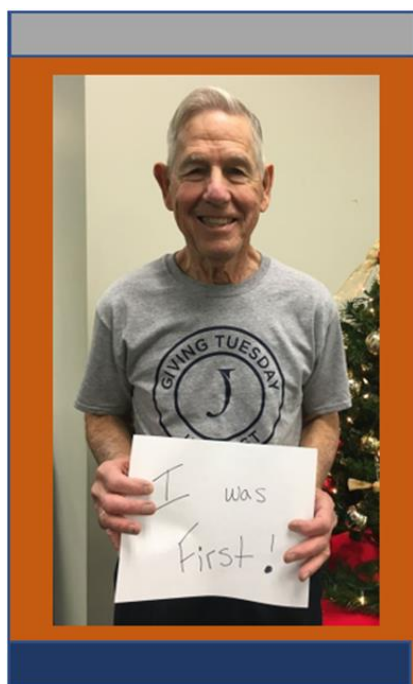

Undergrad 1st Generation		
Total	188	
% of all UG (813)	23%	
<b>JUTN % of TN UG (560)</b>		
FR	47	8%
SO	22	4%
JR	26	5%
SR	22	4%
<b>UG TOTAL</b>	<b>117</b>	<b>21%</b>
<b>JUFL % of FL UG (149)</b>		
FR	20	13%
SO	6	4%
JR	10	7%
SR	12	8%
<b>UG TOTAL</b>	<b>48</b>	<b>32%</b>
<b>JUOL % of OL UG (104)</b>		
FR	7	7%
SO	5	5%
JR	3	3%
SR	8	8%
<b>UG TOTAL</b>	<b>23</b>	<b>22%</b>

## Fall Enrollment

Undergraduate	2015	2016	2017	2018	2019	2020	2021
TN	796	709	674	621	595	603	560
FL	205	185	183	198	184	160	149
OL	91	137	136	133	134	120	104
EX	4	19	19	3		1	
<b>TOTAL</b>	<b>1096</b>	<b>1050</b>	<b>1012</b>	<b>955</b>	<b>913</b>	<b>884</b>	<b>813</b>

Graduate	2015	2016	2017	2018	2019	2020	2021
TN	88	70	75	98	82	95	92
OL	98	110	144	108	112	110	92
EX	25	33	30	21	14	16	5
<b>TOTAL</b>	<b>211</b>	<b>213</b>	<b>249</b>	<b>227</b>	<b>208</b>	<b>221</b>	<b>189</b>

Post-Graduate	2015	2016	2017	2018	2019	2020	2021
<b>TOTAL</b>	<b>69</b>	<b>83</b>	<b>99</b>	<b>113</b>	<b>103</b>	<b>105</b>	<b>98</b>

Dual Enrollment	2015	2016	2017	2018	2019	2020	2021
TN				67	46	38	16
FL				2			
<b>TOTAL</b>				<b>69</b>	<b>46</b>	<b>38</b>	<b>16</b>

All Enrollment	2015	2016	2017	2018	2019	2020	2021
<b>TOTALS</b>	<b>1376</b>	<b>1346</b>	<b>1360</b>	<b>1364</b>	<b>1270</b>	<b>1248</b>	<b>1116</b>

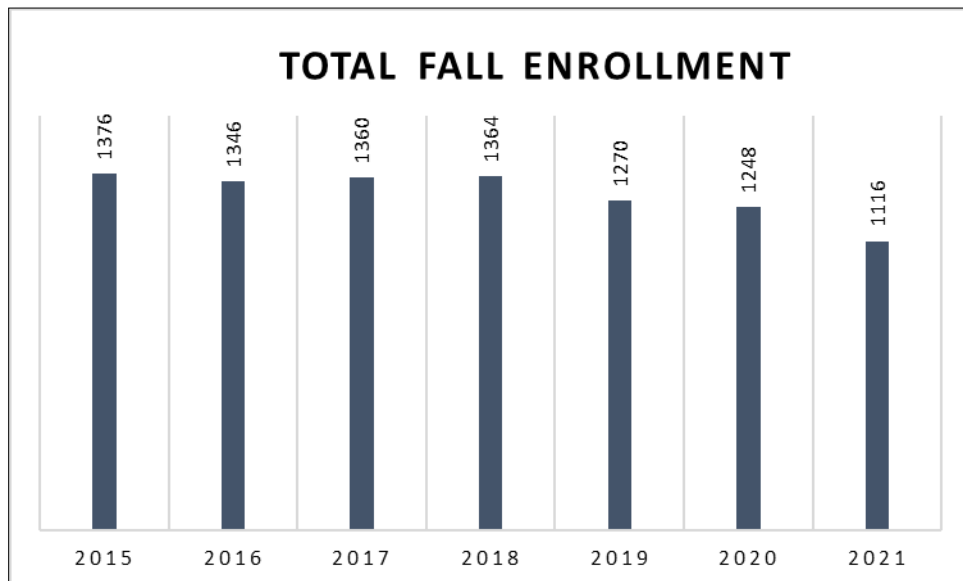

## UNDERGRADUATE FALL ENROLLMENT

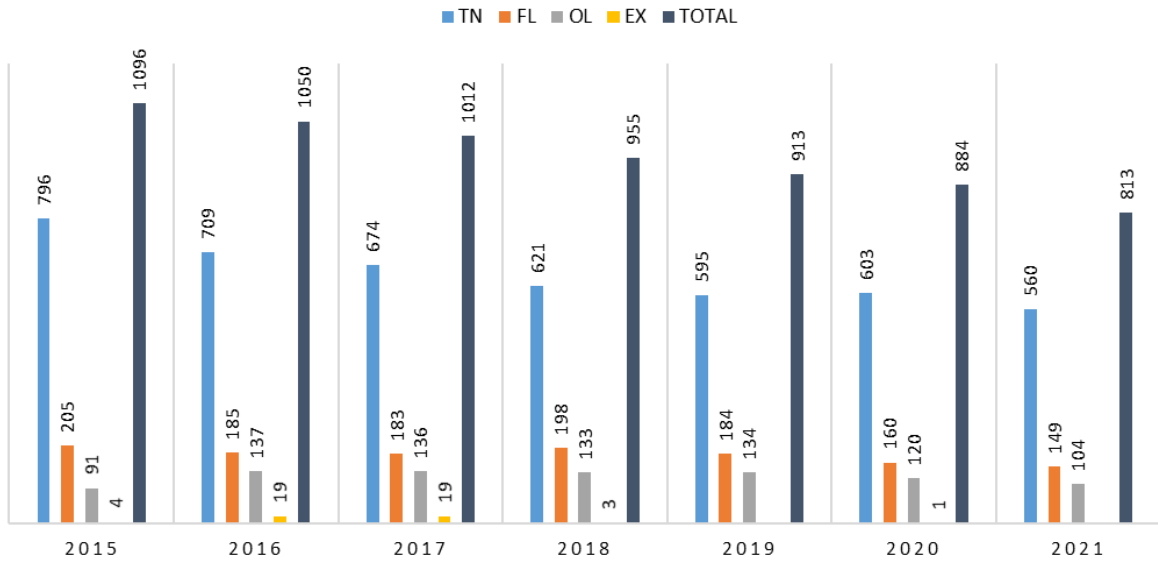

## GRADUATE FALL ENROLLMENT

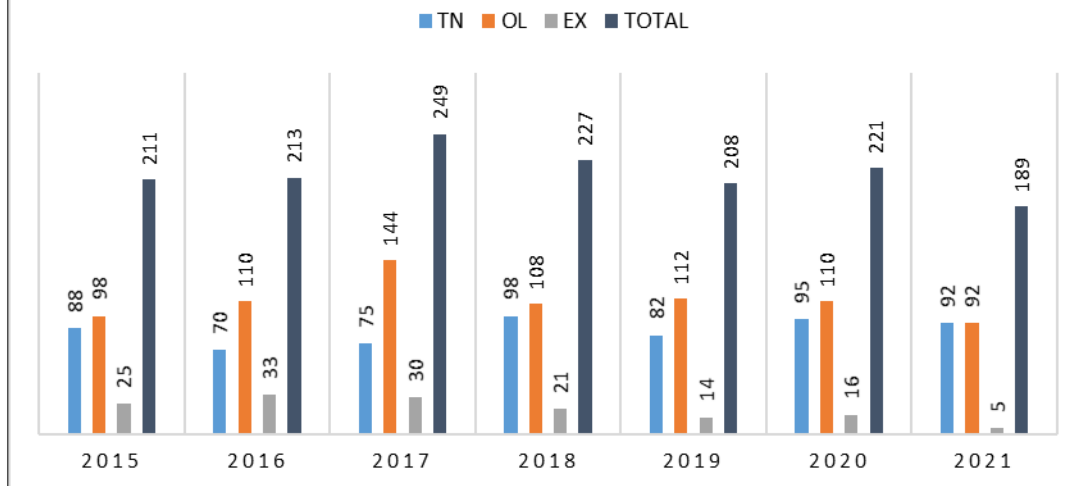

## POST-GRADUATE FALL ENROLLMENT

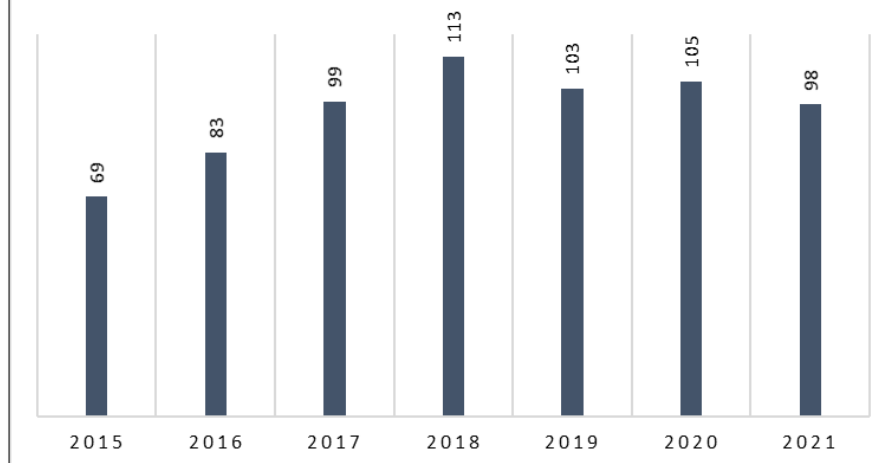

Class Status	Fall Enrollment: 1360						Fall Enrollment: 1364						Fall Enrollment: 1270						Fall Enrollment: 1248						Fall Enrollment: 1116					
	2017						2018						2019						2020						2021					
	TN	FL	OL	EX	Total	%	TN	FL	OL	EX	#Total	%	TN	FL	OL	EX	#Total	%	TN	FL	OL	AZ	#Total	%	TN	FL	OL	AZ	#Total	%
Dual Enrollment	6	-			6	0%	67	2			69	5%	46	-			46	4%	40				40	3%	16				16	1%
Freshmen	195	79	47	6	327	24%	204	99	44		347	25%	180	87	45		312	25%	189	63	43		295	24%	176	54	39		269	24%
Sophomore	149	29	31	3	212	16%	143	36	29	1	209	15%	152	40	26		218	17%	139	35	21		195	16%	130	29	22		181	16%
Junior	164	33	37	8	242	18%	117	29	31	2	179	13%	123	26	27		176	14%	136	38	26	1	201	16%	119	36	16		171	15%
Senior	160	42	22	2	226	17%	157	34	29		220	16%	139	31	36		206	16%	136	24	30		190	15%	135	30	27		192	17%
Graduate	75		143	30	248	18%	101		108	21	230	17%	83		112	14	209	16%	97		109	16	222	18%	92		92	5	189	17%
Doctoral			99		99	7%			110		110	8%			103		103	8%			105		105	8%			98		98	9%

Enrollment Status	2017						2018						2019						2020						2021					
	TN	FL	OL	EX	Total	%	TN	FL	OL	EX	#Total	%	TN	FL	OL	EX	#Total	%	TN	FL	OL	AZ	#Total	%	TN	FL	OL	AZ	#Total	%
Degree-seeking Undergrad Full-time	630	166	37	10	843	62%	585	185	41	1	812	60%	538	154	36	-	728	57%	573	145	36	2	756	61%	504	135	36		675	60%
Degree-seeking Undergrad Part-time	21	14	80	4	119	9%	30	13	78	1	122	9%	51	28	66	-	145	11%	8	11	54		73	6%	26	12	40		78	7%
Other Non-degree <sup>2</sup>	23	3	19	5	50	4%	73	2	14		89	7%	51	2	31		84	7%	59	4	31		94	8%	46	2	28			
Degree-seeking Graduate Full-time	46		2	30	78	6%	59		5	22	86	6%	53		5	14	72	6%	63		6	16	85	7%	68		9	5	82	7%
Degree-seeking Graduate Part-time	28		109		137	10%	29		83		112	8%	18		75		93	7%	26		74		100	8%	21		62		83	7%
Other Non-degree <sup>2</sup>	1		33		34	3%	13		20		33	2%	12		32		44	3%			28		28	2%	3		23		26	2%
Degree-seeking Doctorate Full-time			65		65	5%			66		66	5%			64		64	5%			51		51	4%			40		40	4%
Degree-seeking Doctorate Part-time			34		34	3%			44		44	3%			40		40	3%			54		51	4%			58		58	5%

## JU FTE

### By Location, Class, and Division

Full-time Equivalency (FTE)	Fall 2017	Fall 2018	Fall 2019	Fall 2020	Fall 2021	LY # +/-	LY% +/-
TN UG	655.93	603.81	584.73	597.21	552.56	-44.65	-7.5%
GR	61	78.33	69.44	82.78	84	1.22	1.5%
FL UG	172.58	190.42	183.29	156.29	141.46	-14.83	-9.5%
OL UG	85.86	87.5	84.75	73.5	65.92	-7.58	-10.3%
GR	70.94	55.22	49.28	51.5	47.78	-3.72	-7.2%
PH	71.83	72.67	67.67	65.83	43	-22.83	-34.7%
EX UG	13.25	2.5	0	1		-1	-100.0%
GR	30	21	14	16	5	-11	-68.8%
<b>TOTAL UG</b>	<b>927.62</b>	<b>884.23</b>	<b>852.77</b>	<b>828</b>	<b>759.94</b>	<b>-68.06</b>	<b>-8.2%</b>
<b>TOTAL GR</b>	<b>161.94</b>	<b>154.55</b>	<b>132.72</b>	<b>150.28</b>	<b>136.78</b>	<b>-13.5</b>	<b>-9.0%</b>
<b>TOTAL PH</b>	<b>71.83</b>	<b>72.67</b>	<b>67.67</b>	<b>65.83</b>	<b>43</b>	<b>-22.83</b>	<b>-34.7%</b>

Undergraduate FTE: # Full Time students + (PT hrs./12) = FTE. Master's FTE: # Full Time students + (PT hrs./9) = FTE.  
 Doctoral FTE: # Full Time students + (PT hrs./6) Does not include Dual Enrollment Students.

Student to Faculty Ratio	2017	2018	2019	2020	2021
TN/OL	9:1	10:1	10:1	8:1	8:1
FL	11:1	10:1	8:1	8:1	8:1

(# of full-time students + (# of part-time students x .33)  
 divided by Faculty FTE (# of full-time faculty +  
 (# of part-time faculty x .33).

## Program Enrollment by School

School of Arts and Sciences	2016					2017					2018					2019					2020					2021					
	TN	FL	OL	EX	All*	TN	FL	OL	EX	All*	TN	FL	OL	EX	All*	TN	FL	OL	EX	All*	TN	FL	OL	EX	All*	TN	FL	OL	EX	All*	
A.A./A.S. in English																					3					3	2				2
A.S. in Health Sciences (new FA20)																					11					11	8				8
A.A./A.S. in History																					1					1	2				2
A.A./A.S. Interdisciplinary Studies (new FA19)																5		1		6	2					2	8	2			10
A.S. in Public Health																					1					1					
A.S. in Sport & Fitness Leadership																					2	3				5	5	1			6
B.A./B.S. in English	19				19	17				17	16				16	18					9					9	11				11
B.A./B.S. in History	14				14	14				14	15				15	11					12					12	12				12
B.A. in Humanities (disc. FA17)		3			3		5			5		4			4		1			1		1				1					
B.A./B.S. in Public Health	3				3	9				9	8				8	8					8	5				5	1				1
B.A./B.S. in Religious Studies	4				4	1				1	2				2	4					4	4				4	5				5
B.A./B.S. in Sport & Fitness Leadership	39				39	39	22			61	33	27			60	35	29				64	31	22			53	31	23			54
M.A. in Ethics & Leadership (new FA18)					-					-	15				15	14					14	37				37	29				29
UG Sport & Fitness Leadership Certificate (new FA18)					-					-	-				-																
TOTAL	79	3			82	80	27			107	89	31			120	95	30	1		126	118	26			144	114	26				140

Arts & Sciences Total Enrollment

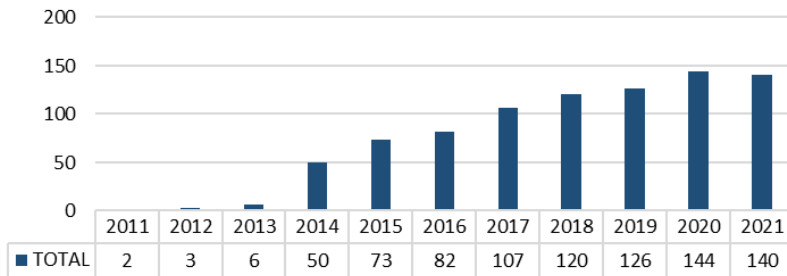

Minors	2019				2020				2021			
	TN	FL	OL	All	TN	FL	OL	All	TN	FL	OL	All
English									1			1
History	1			1	2			2	1			1

Arts & Sciences Trend

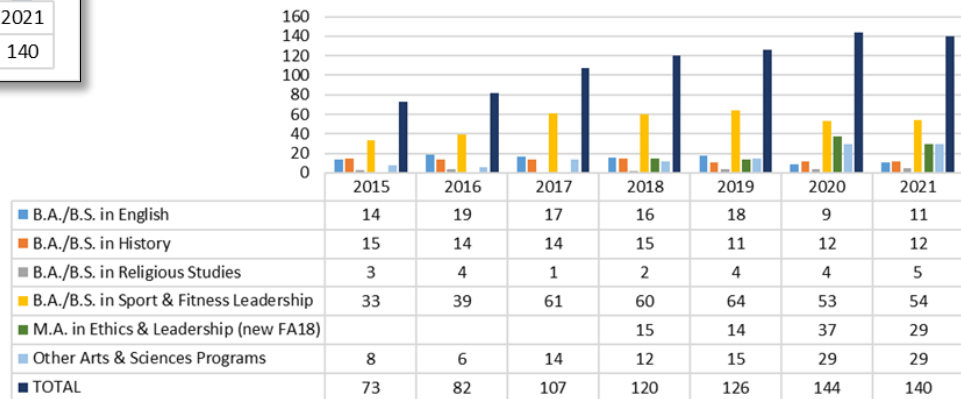

- B.A./B.S. in English
- B.A./B.S. in History
- B.A./B.S. in Religious Studies
- B.A./B.S. in Sport & Fitness Leadership
- M.A. in Ethics & Leadership (new FA18)
- Other Arts & Sciences Programs
- TOTAL

School of Bible and Theology	2016					2017					2018					2019					2020					2021				
	TN	FL	OL	EX	All*	TN	FL	OL	EX	All*	TN	FL	OL	EX	All*	TN	FL	OL	EX	All*	TN	FL	OL	EX	All*	TN	FL	OL	EX	All*
A.A./A.S. in Biblical Studies	5	2	6		13	3	-	10		13	9	-	6		15	4		9		13	4		5		9	1		8		9
B.A./B.S. in Bible and Theology																	2				2	1	1			1	1	1		2
M.A. in New Testament			46		46			46		46			33		33			28		28			30		30			25		25
GR Certificate in Biblical Interpretation					-			1		1			2		2															
GR Certificate in Spiritual Formation & Leadership					-			1		1			-		-															
<b>TOTAL</b>	<b>5</b>	<b>2</b>	<b>52</b>		<b>59</b>	<b>3</b>	<b>-</b>	<b>58</b>		<b>61</b>	<b>9</b>	<b>-</b>	<b>41</b>		<b>50</b>	<b>4</b>	<b>2</b>	<b>37</b>		<b>43</b>	<b>5</b>	<b>1</b>	<b>35</b>		<b>41</b>	<b>1</b>	<b>1</b>	<b>34</b>		<b>36</b>

Bible & Theology Total Enrollment

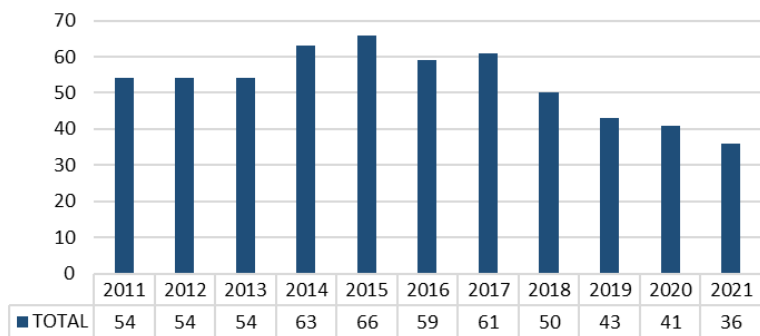

Bible & Theology Trend

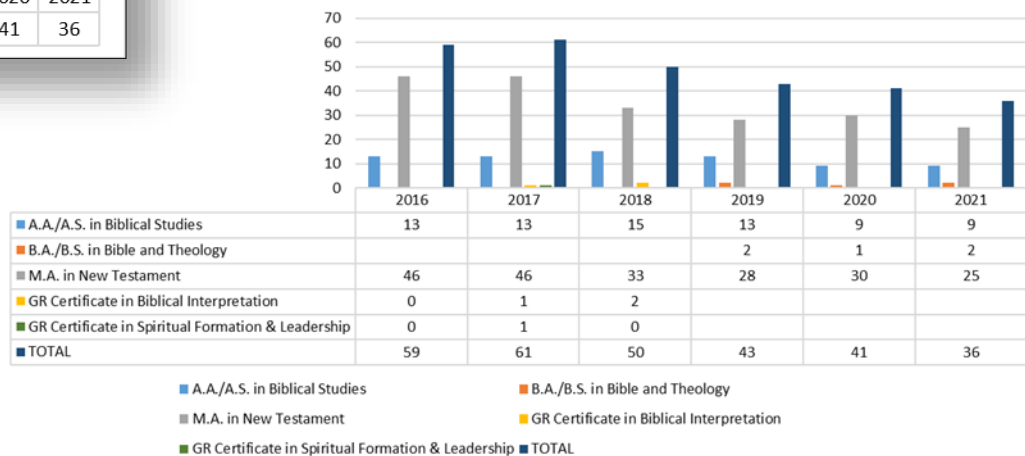

Does not include required Bible major .



School of Business and Public Leadership	2016					2017					2018					2019					2020					2021				
	TN	FL	OL	EX	All*	TN	FL	OL	EX	All*	TN	FL	OL	EX	All*	TN	FL	OL	EX	All*	TN	FL	OL	EX	All*	TN	FL	OL	EX	All*
A.S. Business Administration																7		4		4	10		2			12				
B.A./B.S. in Business Administration	19	32	9		60	50	25	11		86	59	41	15		115	76	40	14		130	66	40	13		126	65	42	11		118
B.A./B.S. in Nonprofit Administration (disc.)	38				38	19	4	2		25	15	4	2		21	11	3	5		19	8	1	4		13	2	1	3		6
Master of Business Administration			14		14			24		24			24		24			15		15			13		13			22		22
Ph.D. in Leadership Studies			82		82			99		100			110		110			103		103			105		105			98		98
Adv. GR Certificate in Leadership Studies (new SP17)					-					-			-		-															
<b>TOTAL</b>	<b>57</b>	<b>32</b>	<b>105</b>		<b>194</b>	<b>69</b>	<b>29</b>	<b>136</b>		<b>234</b>	<b>74</b>	<b>45</b>	<b>151</b>		<b>270</b>	<b>87</b>	<b>43</b>	<b>137</b>		<b>267</b>	<b>81</b>	<b>41</b>	<b>139</b>		<b>261</b>	<b>77</b>	<b>43</b>	<b>136</b>		<b>256</b>

Minors	2019				2020				2021			
	TN	FL	OL	All	TN	FL	OL	All	TN	FL	OL	All
Business Adm.	7	7		14	8	2		10	4	3	2	9

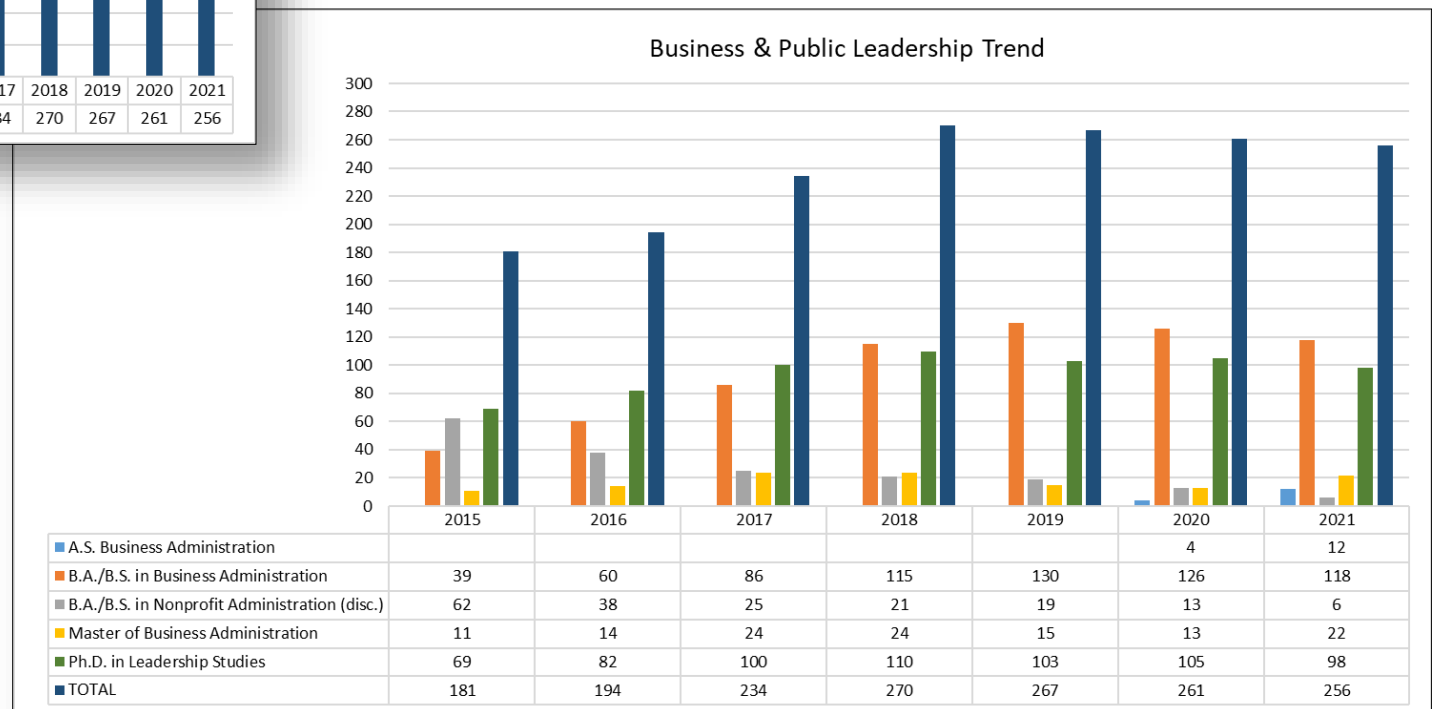
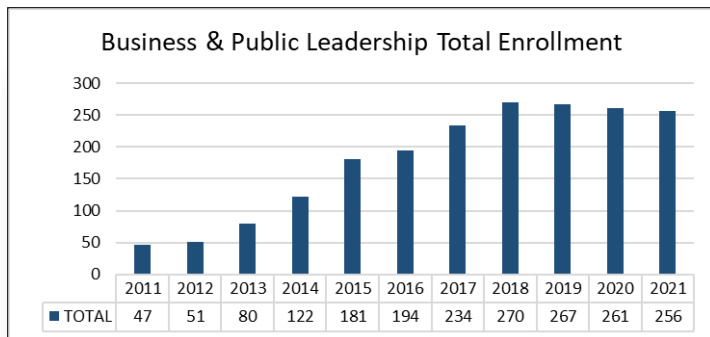

School of Communication and Creative Arts	2016					2017					2018					2019					2020					2021				
	TN	FL	OL	EX	All*	TN	FL	OL	EX	All*	TN	FL	OL	EX	All*	TN	FL	OL	EX	All*	TN	FL	OL	EX	All*	TN	FL	OL	EX	All*
A.A./A.S in Mass Communication	1				1	-				-	1	1			2	2	2			4	3	1			4	3				3
A.A./A.S in Music Technology																										2				2
A.A./A.S in Music																										1				1
B.A. in Music Technology (form. Audio Production)					-					-	4				4	8				8	10	1			11	10				10
B.A./B.S. in Communication	42	-			42	44				44	21				21	6				6	1				1					
B.A./B.S. in Journalism & Digital Mass Media					-					-	4	4			8	5	3			8	8	2			10	6				6
B.A./B.S. in Creative Arts Ministry (form. Media Ministry)					-	2	5			7	5	1			6	7				7	6				6	5				5
Bachelor of Fine Arts (Visual Media Production & Design)																8				8	18				18	16	1			17
B.A./B.S. in Strategic Communication (new FA19)																	1			1	1	1			2	3				3
B.A. in Musical Arts		6			6		5			5		2			2		3			3		6			6		5			5
B.A. Worship Leadership (form. Worship Ministry)	13	3			16	16	5			21	26	12			38	25	13			38	18	9			27	13	7			20
Bachelor of Music Education	3				3	7				7	8				8	10				10	9				9	6				6
B.A. in Music & Worship (disc. FA16)	7				7	2				2					-															
B.A. in Music & Worship Ministry (disc. FA16)		3			3		1			1					-															
<b>TOTAL</b>	<b>66</b>	<b>12</b>			<b>78</b>	<b>71</b>	<b>16</b>			<b>87</b>	<b>69</b>	<b>20</b>			<b>89</b>	<b>71</b>	<b>22</b>			<b>93</b>	<b>74</b>	<b>20</b>			<b>94</b>	<b>65</b>	<b>13</b>			<b>78</b>

Minors	2019				2020				2021			
	TN	FL	OL	All	TN	FL	OL	All	TN	FL	OL	All
Graphic Arts and Design	1			1	3			3	2			2
Mass Communication	4	2		6	4	1		5	4			4
Music	1			1	1	1		2	1			1
Music Performance					1			1	1	1		2
Video Production	5			5	7			7	3			3
Worship Theology	3	1		4	5	1		6	4			4

Communication & Creative Arts Total Enrollment

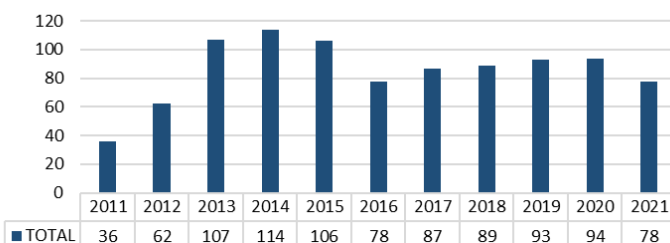

Communication & Creative Arts Trend

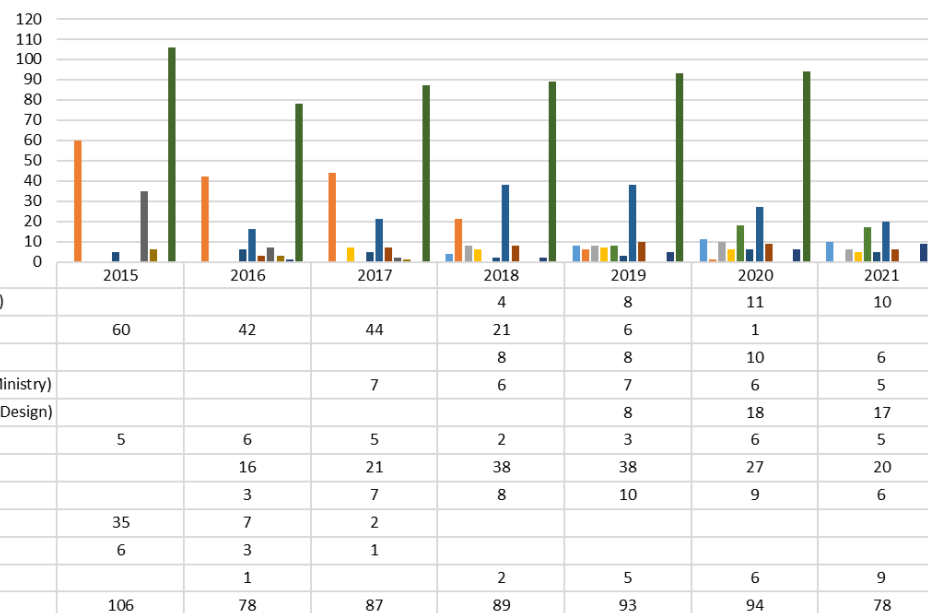

School of Congregational Ministry	2016					2017					2018					2019					2020					2021					
	TN	FL	OL	EX	All*	TN	FL	OL	EX	All*	TN	FL	OL	EX	All*	TN	FL	OL	EX	All*	TN	FL	OL	EX	All*	TN	FL	OL	EX	All*	
A.S. in Ministry Leadership	2	-	7		9	1	-	9	1	11	4	1	10		15	4					1		7			8	4		4		8
B.A./B.S. in Children's Ministry	13	5			18	12	4			16	13	4			17	12	5				7	2				9	5	1			6
B.A./B.S. in Children's Ministry -Pre/Daycare Director	12	3			15	4	2			6	3	1			4		1														
B.A./B.S. in Pastoral Care and Counseling	-	5	25	4	34		4	12	2	18		3	12		15	1	3	22		26	2		12			14		1	8		9
B.A./B.S. in Ministry Leadership	2		44		46	-		45	8	53	1		45		46	1		34		35	1		33			34	70	3	22		95
B.A./B.S. in Preaching & Church Leadership	61	32			93	48	29			77	48	27			75	34	23			57	40	13				53	15	11			26
B.A./B.S. in Preaching & Youth Ministry	69	9			78	67	3			71	58	7			65	60	3			63	65	5				70	22	6			28
B.A./B.S. in Youth Ministry	24	5			29	23	4			26	27	4			31	17	4			21	17	3				20	3	2			5
B.A./B.S. in Strategic Ministry		1		9	10		-		3	3				3	3									1	1						
Master of Strategic Ministry				34	34				30	30				21	21				14	14				16	16				2	5	7
UG Certificate in Christian Ministries								11		11			12		12			17		17			10		10			11			11
GR Certificate in Christian Ministries								6		6			5		5			4		4			7		7			6			6
TOTAL	183	60	76	35	364	155	46	83	24	328	154	47	84	24	309	129	39	77	14	259	133	23	69	17	242	119	24	53	5	201	

Congregational Ministry Total Enrollment

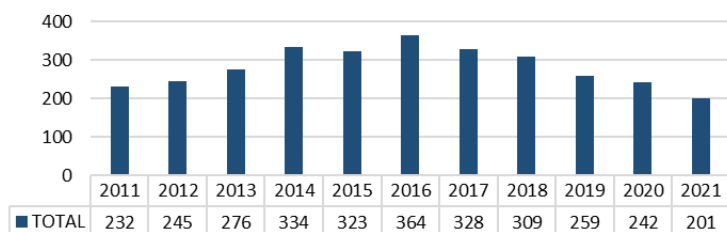

Congregational Ministry Trend

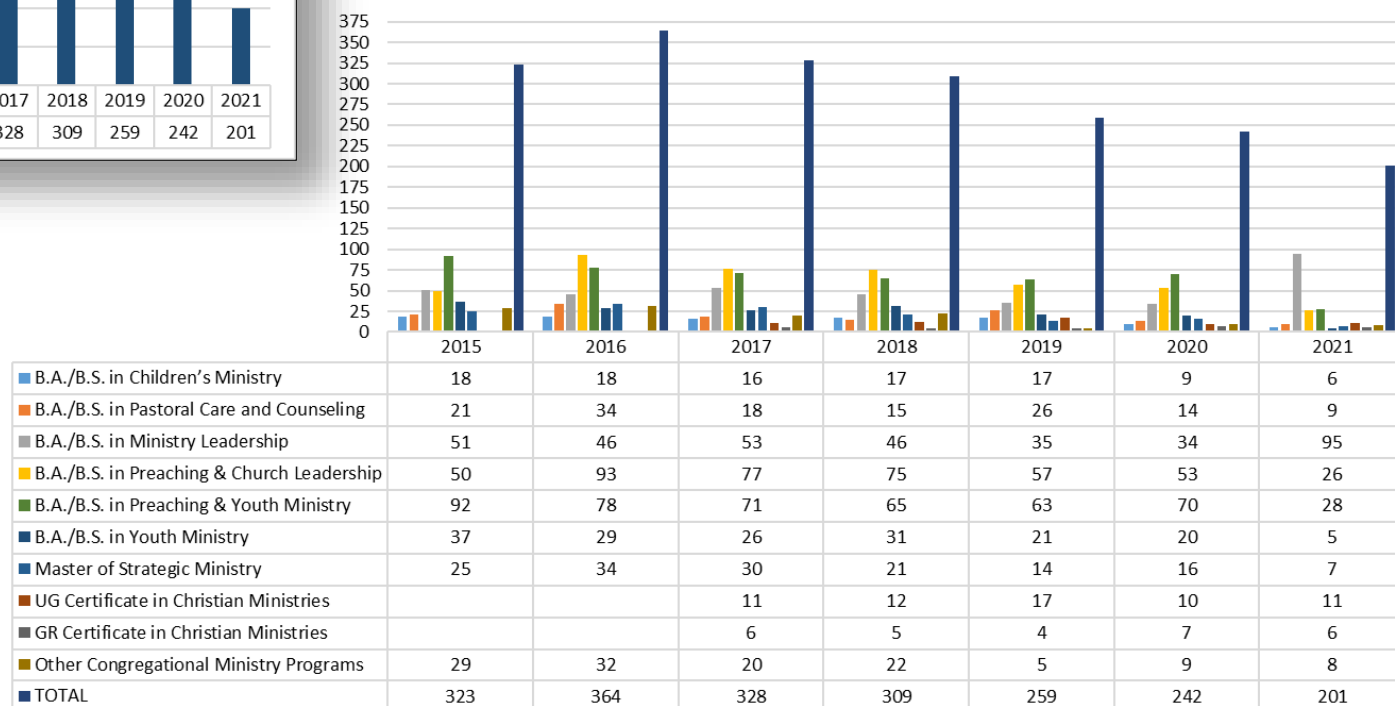

School of Intercultural Studies	2016					2017					2018					2019					2020					2021				
	TN	FL	OL	EX	All*	TN	FL	OL	EX	All*	TN	FL	OL	EX	All*	TN	FL	OL	EX	All*	TN	FL	OL	EX	All*	TN	FL	OL	EX	All*
A.S. in Intercultural Studies	5	-	6		11	3	-	10		13	2	-	8		10	2		5		7	1	1	2		3	2		1		3
A.S. in Applied Linguistics (new FA18)					-					-					-			2		2	4		1		6			2		2
B.A./B.S. in Cross-Cultural Media Communication	8	-			8	10	1			11	4	-			4	3	1			4	4				4	4				4
B.A./B.S. in Global Community Health	4				4	7				7	4	1			5	3	2			5	2				2	1				1
B.A. in Intercultural Studies (On ground)	77	14			91	61	15			77	31	9			40	24	7			31	18	6			25	13	3			16
B.A. in Intercultural Studies (Online)			11		11			18		17			18		18			8		8			5		5			5		5
B.A./B.S. in Applied Linguistics (new FA18)					-					-	5		3		8	5	1	2		8		1	4		4	2	1	9		12
B.A./B.S. in Middle Eastern Studies (new FA19)																1				1	1				1	1				1
B.A./B.S. Missions (new FA20)																										2	1			3
B.A./B.S. in Teaching ESL (new FA18)					-					-	5		-		5	3				3	5				5	4				4
B.A./B.S. in Urban Studies (new FA18)					-					-	2		-		2	4	1			5	2				2					
M.A. in Intercultural Studies			29		29			29		29			31		31			36		36			39		39			20		20
UG Certificate in Intercultural Studies								-		-			-		-			2		2			9		9			16		16
GR Certificate in Bible Translation								4		4			1		1			1		1			1		1					
GR Certificate in Intercultural Studies								-		-			1		1			2		2							7		7	
GR Certificate in Economic Community Devel.								-		-			-		-			1		1										
GR Translation Consultancy Certificate								-		-			-		-					0										
TOTAL	94	14	46		154	81	16	61		158	53	10	62		125	45	12	59		116	37	8	61		106	29	5	60		94

Minors	2019				2020				2021			
	TN	FL	OL	All	TN	FL	OL	All	TN	FL	OL	All
Intercultural Studies	13	3	1	17	9	3		12	9	4		13
Urban Studies									1			1
Spanish & Hispanic Studies									3			3

Intercultural Studies Total Enrollment

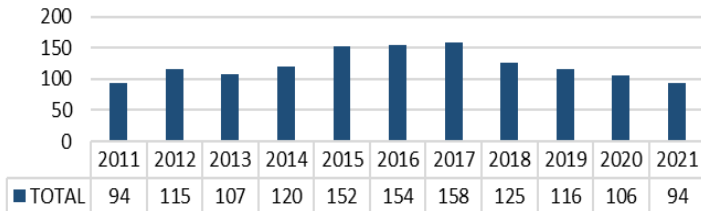

Intercultural Studies Trend

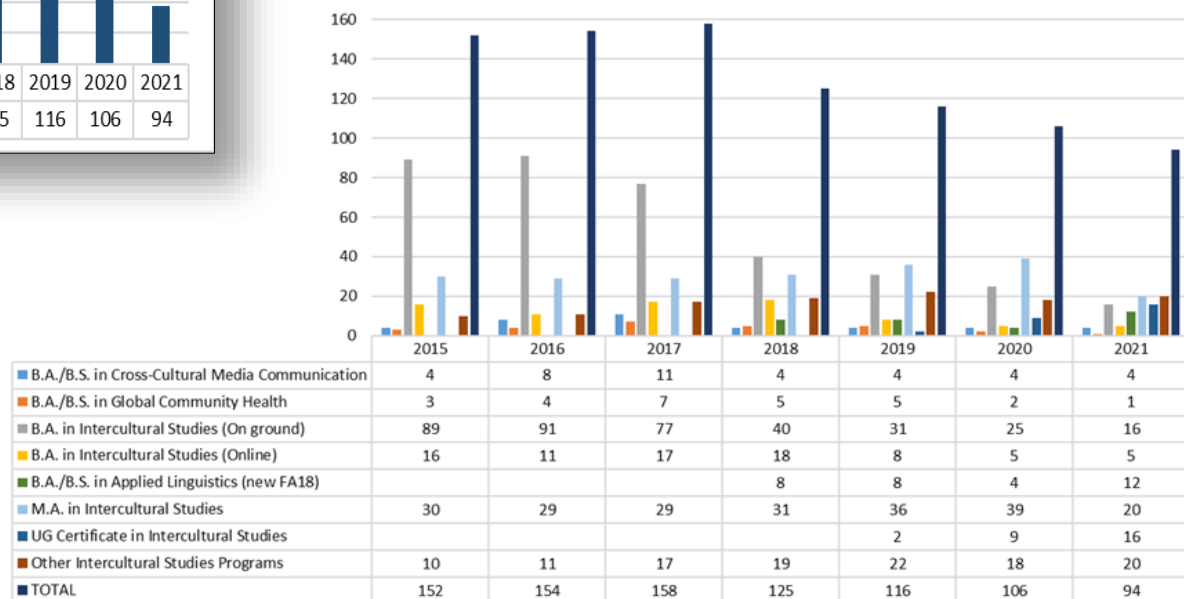

School of Social and Behavioral	2016					2017					2018					2019					2020					2021				
	TN	FL	OL	EX	All*	TN	FL	OL	EX	All*	TN	FL	OL	EX	All*	TN	FL	OL	EX	All*	TN	FL	OL	EX	All*	TN	FL	OL	EX	All*
A.S. in Psychology (was Human Services)	-				-	2				2	7				7						8				8	5	1			6
B.A./B.S. in Psychology (was Human Services)	108	27			135	98	31			129	79	23			102	75	16			91	70	23			93	70	20			90
B.A./B.S. in Family Studies																21	1			22	26				26	25				25
B.S. in Organizational Psychology (new FA18)					-					-	-	1			1	2	3			5	1	4			5	3	3			6
M.A. in Counseling	19				19	24				24	26				26	28				28	23				23	29				29
<b>TOTAL</b>	<b>127</b>	<b>27</b>			<b>154</b>	<b>124</b>	<b>31</b>			<b>155</b>	<b>112</b>	<b>24</b>			<b>136</b>	<b>126</b>	<b>20</b>			<b>146</b>	<b>128</b>	<b>27</b>			<b>155</b>	<b>132</b>	<b>24</b>			<b>156</b>

Minors	2019				2020				2021			
	TN	FL	OL	All	TN	FL	OL	All	TN	FL	OL	All
Family Studies									1			1
Psychology									2			2

Social & Behavioral Sciences Total Enrollment

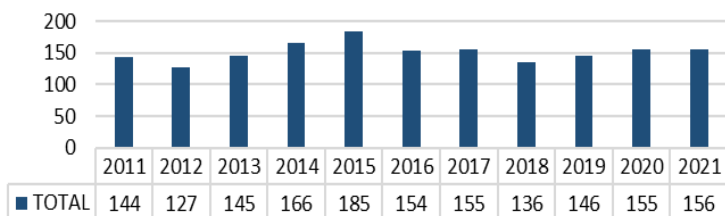

Social & Behavioral Sciences Trend

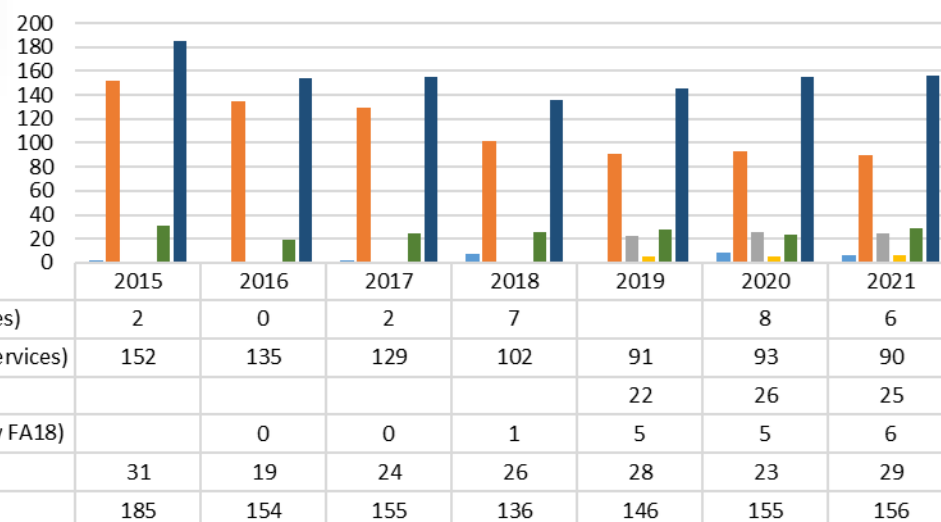

Templar School of Education	2016					2017					2018					2019					2020					2021				
	TN	FL	OL	EX	All*	TN	FL	OL	EX	All*	TN	FL	OL	EX	All*	TN	FL	OL	EX	All*	TN	FL	OL	EX	All*	TN	FL	OL	EX	All*
B.A./B.S. in Early Childhood Ed. Pre K-3	11				11	10				10	7				7	4				4						6				6
B.A./B.S. in Elem. Ed. K-5	44				44	44				44	33				33	14				14	5				5					
B.A./B.S. in Elem. Ed. K-5 & ESL Pre K-12	21				21	23				23	20				20	35				35	43				43	32				32
B.A./B.S. in Elem. Ed. K-6 & ESL endor.		23			23		15			15		19			19		14			14		10			10		11			11
B.A./B.S. in ESL PreK-12	9				9	8				8	4				4	3				3	10				10	3				3
B.A./B.S. in Sport & Fitness Lead. (P.E. K-12)	5				5	7				7	7				7	5				5	5				5	7				7
B.A./B.S. in Special Education Interventionist K-8																3				3	4				4	3				3
M.A. in Educational Technology	22				20	20				20	13				13	9				9	8				8	7				7
M.A. in Holistic Ed.	18				18	12				12	16				16	11				11	9				9	15				15
M.A. in Teaching ESL PreK-12 (new FA21)																										1				
M.A. in Post-Bacc. Elem. Ed. with K-5 Lic.	6				6	13				13	9				9						3				3	3				3
M.A. in Post-Bacc. 6-12 Lic. in Bio;Chem; Econ;Eng; Geog;	1				1	5				5	5				5						8				8	5				5
M.A. in Post-Bacc. 9-12 Lic. in Psych or Soc.	-				-	-				-	-				-															
M.A. in Post-Bacc. World Lang. Ed. w/ PreK-12 Lic.	-				2	-				-	1				1	8				8										1
Ed.S. in Educational Technology	2				2					-	3				3															
Endorsement - UG						-				-	-				10															
Endorsement - GR						-				-	10				-	10				10	5				5	8				8
<b>TOTAL</b>	<b>141</b>	<b>23</b>			<b>162</b>	<b>142</b>	<b>15</b>			<b>157</b>	<b>128</b>	<b>19</b>			<b>147</b>	<b>102</b>	<b>14</b>			<b>116</b>	<b>100</b>	<b>10</b>			<b>110</b>	<b>90</b>	<b>11</b>			<b>101</b>

Templar School of Education Total Enrollment

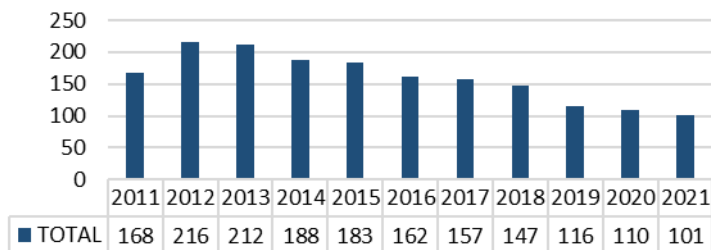

Templar School of Education Trend

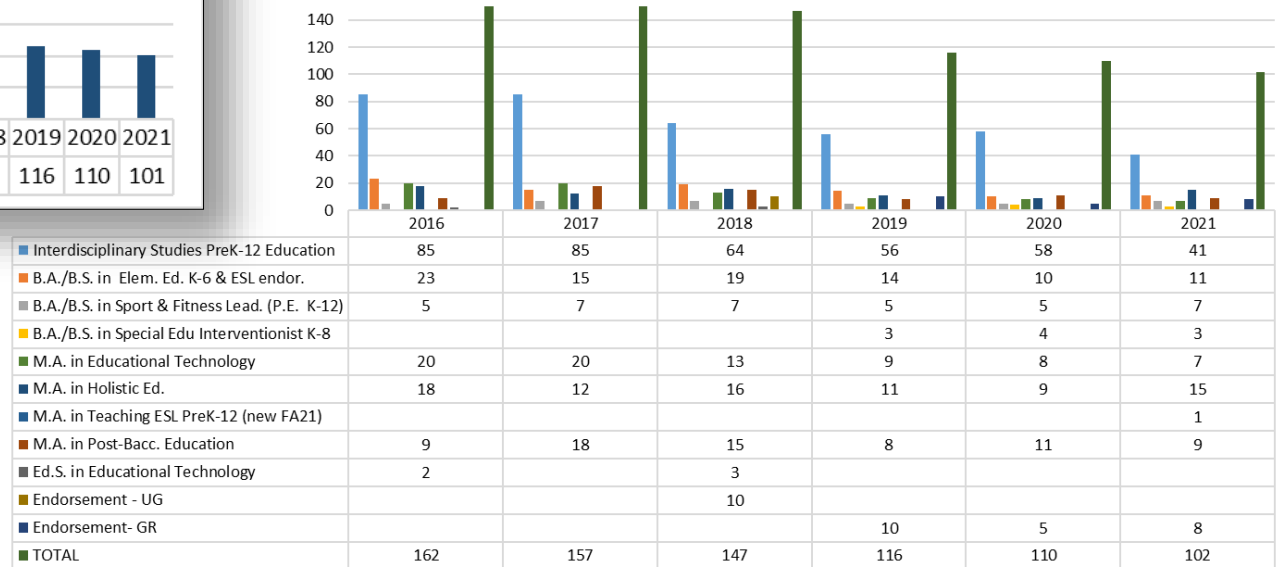

Other	2016					2017					2018					2019					2020					2021				
	TN	FL	OL	EX	All*	TN	FL	OL	EX	All*	TN	FL	OL	EX	All*	TN	FL	OL	EX	All*	TN	FL	OL	EX	All*	TN	FL	OL	EX	All*
Dual Enrollment					-					-	67	2			69	46				46	40	1			41	16				16
UG Unknown/Undeclared/Audits/Non-degree/Disc.	22	12	2	1	40	23	3	8	5	39	31	2	2		35	15	2	13		30	18	3	11		32	30	2	1		33
GR Unknown/Undeclared/Audits/Non-degree/Disc.	3		13		15	1		33		34	3		11		14	2		25		27	2		20		22	3		2		5
OTHER Unknown/Undeclared/Audits/Non-degree/Disc.										0					-															
<b>TOTAL</b>	<b>25</b>	<b>12</b>	<b>15</b>	<b>1</b>	<b>56</b>	<b>24</b>	<b>3</b>	<b>41</b>	<b>5</b>	<b>73</b>	<b>101</b>	<b>4</b>	<b>13</b>		<b>118</b>	<b>63</b>	<b>2</b>	<b>38</b>		<b>104</b>	<b>60</b>	<b>4</b>	<b>31</b>		<b>95</b>	<b>49</b>	<b>2</b>	<b>3</b>		<b>54</b>

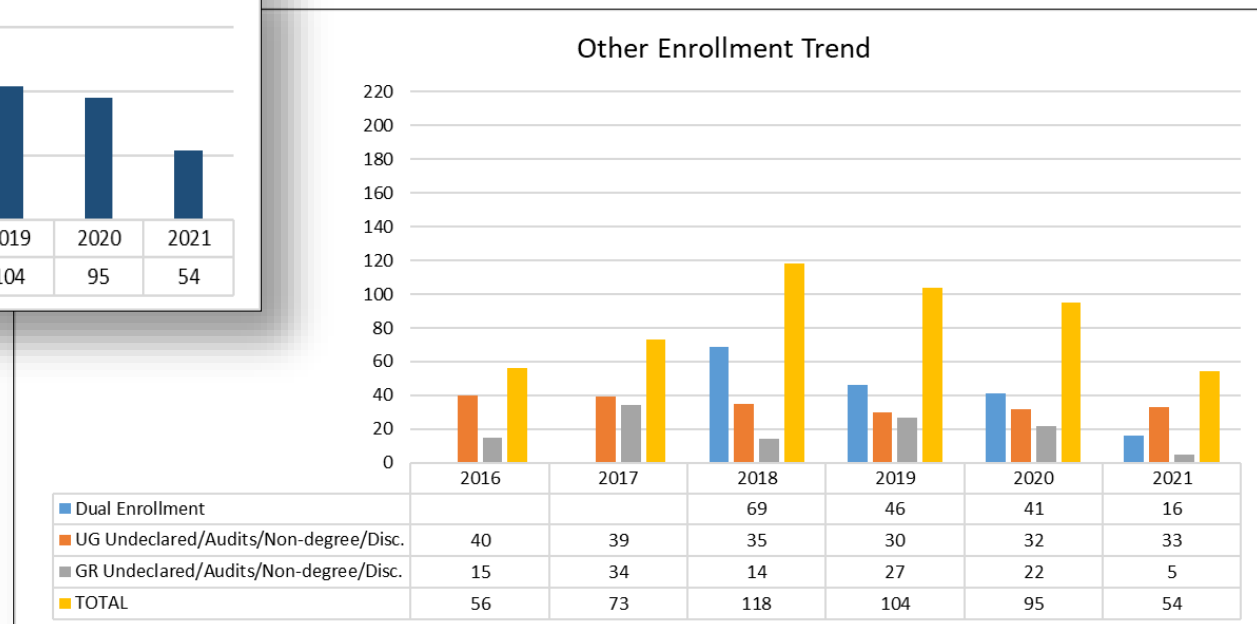
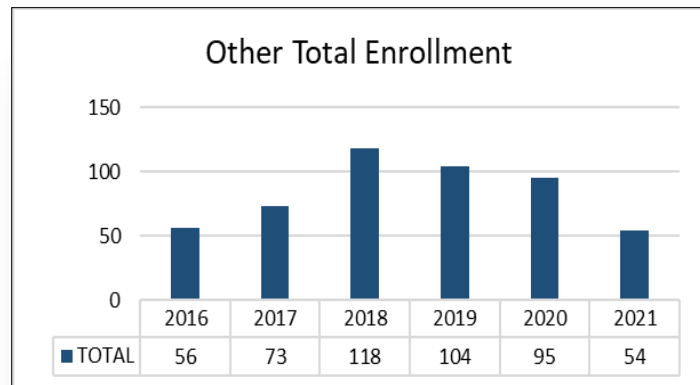

TOTALS	2016					2017					2018					2019					2020					2021				
	TN	FL	OL	EX	All*	TN	FL	OL	EX	All*	TN	FL	OL	EX	All*	TN	FL	OL	EX	All*	TN	FL	OL	EX	All*	TN	FL	OL	EX	All*
TOTAL UNDERGRAD <sup>3</sup>	709	185	137	19	1050	674	183	136	19	1012	688	200	133	3	1024	641	184	134		959	641	160	120	1	922	576	149	104		829
TOTAL GRADUATE	70		110	34	213	75		144	30	249	101		108	21	230	82		112	14	208	95		110	16	221	92		92	5	189
TOTAL POST-GRADUATE			83		83			99		99			110		110			103		103			105		105			98		98
TOTAL FALL ENROLLMENT	779	185	330	53	1346	749	183	379	49	1360	789	200	351	24	1364	723	184	349	14	1270	736	160	335	17	1248	668	149	294	5	1116

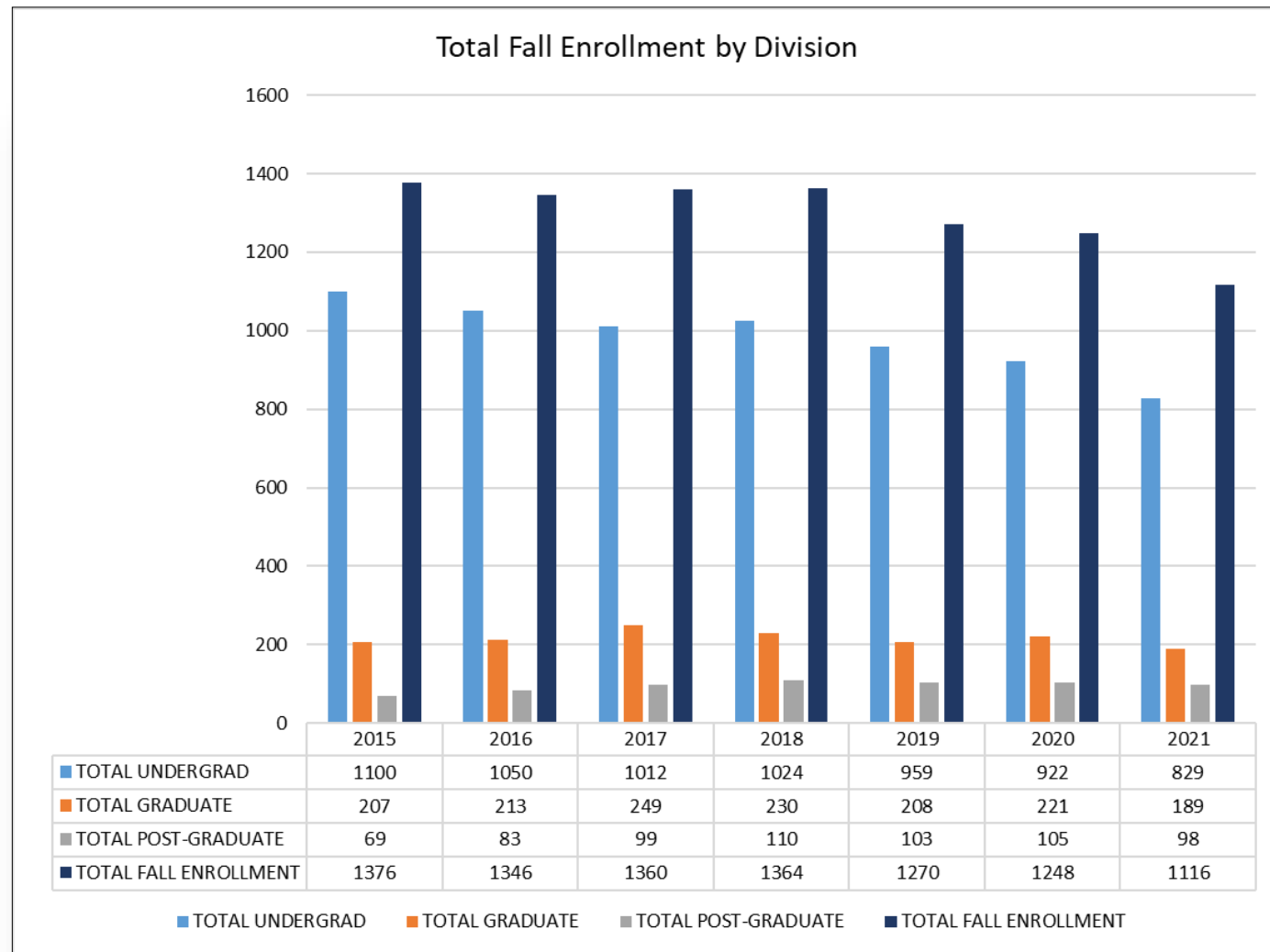



### JUTN Enrollment by Division

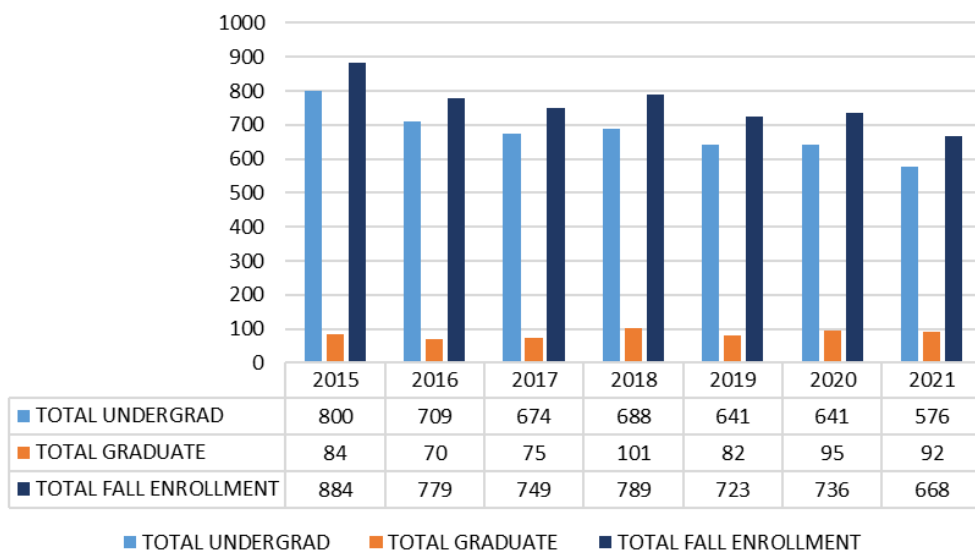

### JUFL Enrollment by Division

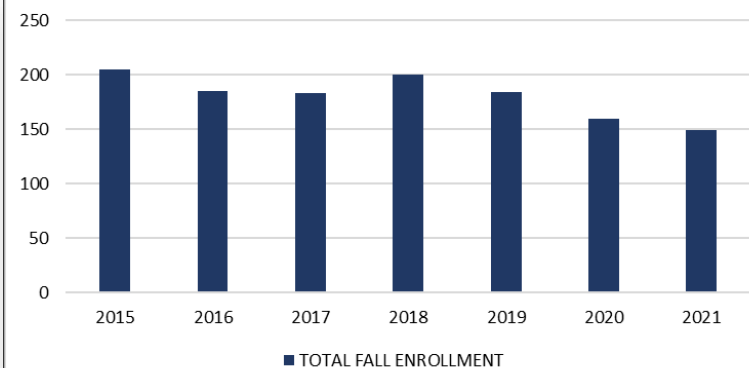

### JUOL Enrollment by Division

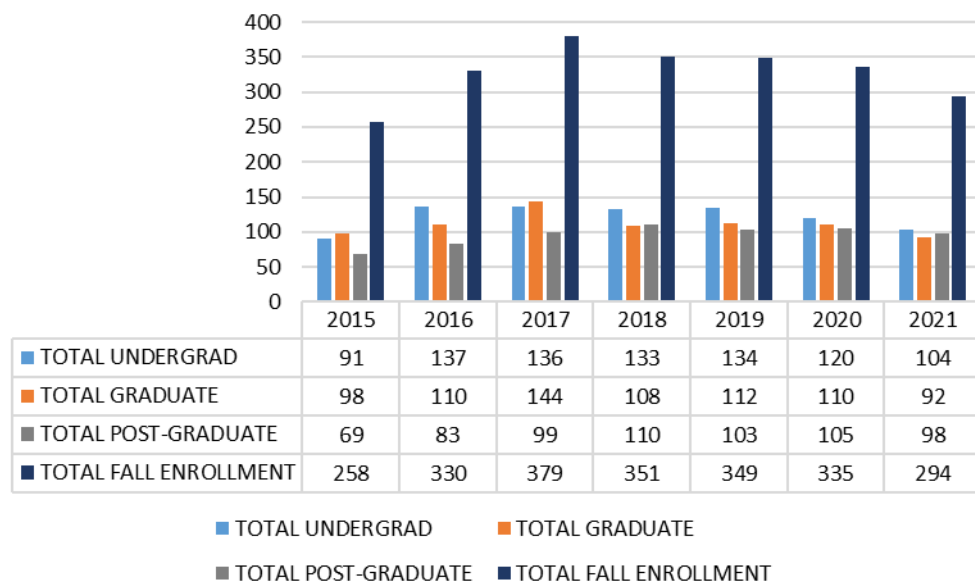

## Retention and Graduation

<b>RETENTION</b>		<b>Fall 2015</b>	<b>Fall 2016</b>	<b>Fall 2017</b>	<b>Fall 2018</b>	<b>Fall 2019</b>	<b>Fall 2020</b>	<b>Fall 2021</b>
<i>First-time Freshman Retention</i>	TN & OL	74%	76%	75%	75%	72%	79%	80%
	FL	67%	55%	69%	56%	46%	50%	50%

- Retention: According to IPEDS, the Freshman to Sophomore retention rate is a measure of the rate at which students persist in their educational program at an institution, expressed as a percentage. For four-year institutions, this is the percentage of first-time bachelors (or equivalent) degree-seeking undergraduates from the previous fall who are again enrolled in the current fall. The % listed is an average of First-time, full-time and part-time bachelor's seeking students retention rates.

JUTN/OL First-time Freshman Retention

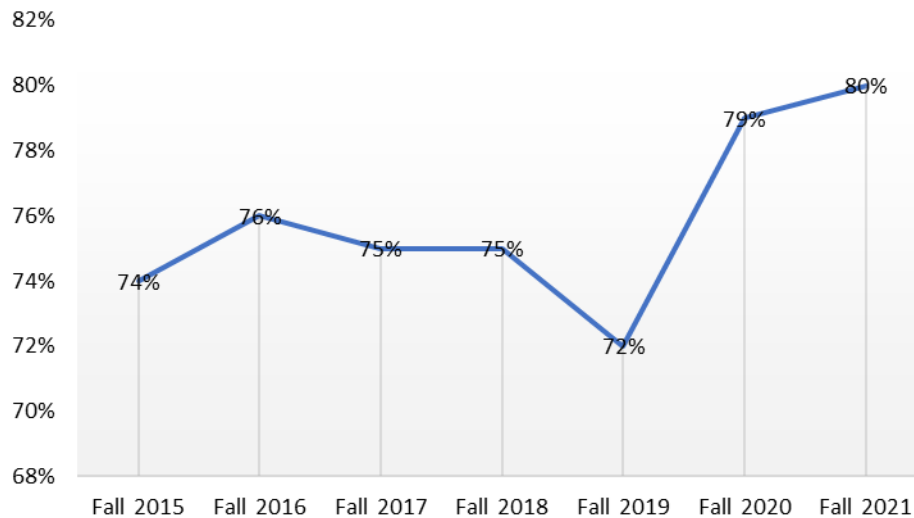

JUFL First-time Freshman Retention

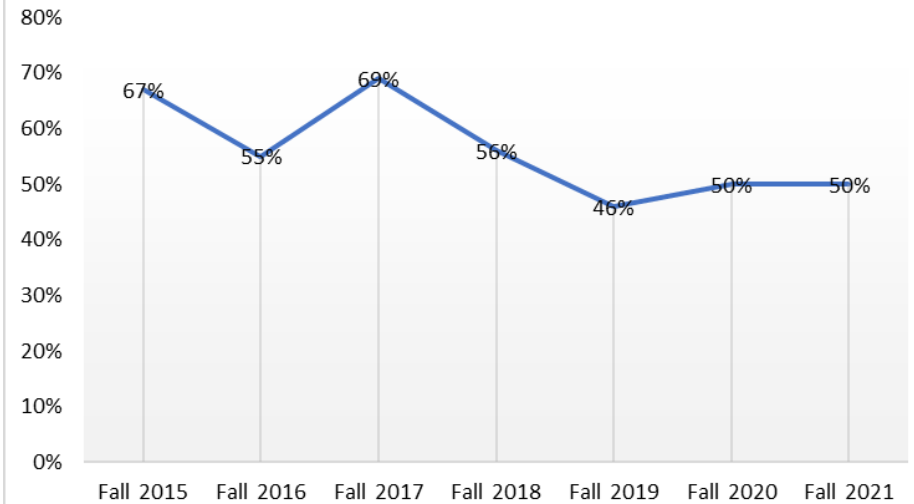

<b>GRADUATION RATES</b>		<b>Fall 2015</b>	<b>Fall 2016</b>	<b>Fall 2017</b>	<b>Fall 2018</b>	<b>Fall 2019</b>	<b>Fall 2020</b>	<b>Fall 2021</b>
<i>Graduation Rate 6yr (150)</i>	TN & OL	54%	65%	52%	56%	60%	63%	64%
	FL	29%	35%	43%	32%	32%	40%	32%
<i>Graduation Rate 8yr (200)</i>	TN & OL	55%	66%	53%	57%	61%	76%	76%
	FL	29%	38%	43%	32%	24%	32%	32%

The IPEDS Graduation Rates 150/200 survey component collects data on the cohort of full-time, first-time degree/certificate-seeking undergraduate students and tracks their completion status when completing all requirements of their program of study in 6/8 years or less (150%/200% time).

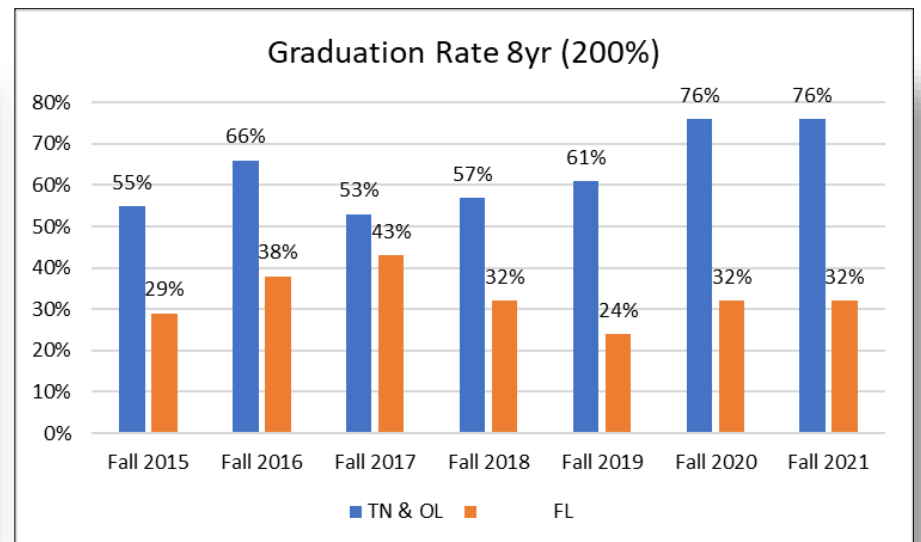
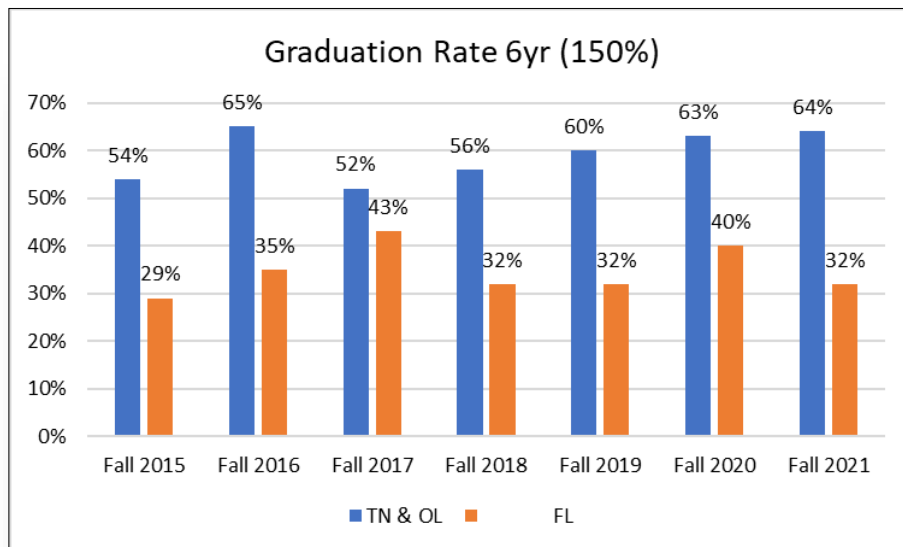

Graduates By Program	AY 92-93 to AY 13-14	2014-15					2015-16					2016-17					2017-18					2018-19					2019-20					2020-21				
School of Arts and Sciences	TN	TN	FL	OL	EX	All*	TN	FL	OL	EX	All*	TN	FL	OL	EX	All*	TN	FL	OL	EX	All*	TN	FL	OL	EX	All*	TN	FL	OL	EX	All*	TN	FL	OL	EX	All*
A.A./A.S. Interdisciplinary Studies (new SP18)	NA																	2				2	1	1	1		3		2					2		
A.A. in English (new SP18)	NA																														1					1
A.A./A.S. in History (new SP18)	NA																	1				1														
A.S. in Public Health (new SP18)	NA																	1				1								1					1	
A.S. in Sport & Fitness Leadership (new SP18)	NA																							1			1		1		1				1	
B.A./B.S. in English	NA	1				1	4				4	4				4	7				7	3				3	7				7	1				1
B.A./B.S. in History	NA	2				2	1				1	2				2	6				6	7				7	2				2	5				5
B.A. in Humanities (disc. FA17)	NA		5			5		1			1		2			2						3				3							1			1
B.A./B.S. in Public Health	NA	1				1	1				1					2				2	3				3	1				1	2				2	
B.A./B.S. in Religious Studies	NA									-	3				3											2				2	1				1	
B.A./B.S. in Sport & Fitness Leadership	NA						5				5	6				6	6				6	6	2			8	10			10	4	1			5	
M.A. in Ethics & Leadership (new FA18)	NA									-											15				15	13				13	36				36	
TOTAL	NA	4	5			9	11	1			12	15	2			17	21				21	38	5			43	36	2	1		39	51	5			56
School of Bible and Theology	TN	TN	FL	OL	EX	All*	TN	FL	OL	EX	All*	TN	FL	OL	EX	All*	TN	FL	OL	EX	All*	TN	FL	OL	EX	All*	TN	FL	OL	EX	All*	TN	FL	OL	EX	All*
A.A./A.S. in Biblical Studies	NA	10	6			16	1	3	2		6	1	1	3		5	3	1	4		8	2		3		5		1	2		3	3		4		7
B.A. / B.S. in Biblical Studies (previously Bible & Ministry)	14	3				3	4				4	2		1		3																				
M.A. in New Testament	178			7		7			9		9			7		7			14		14			6		6			9		9			11		11
TOTAL	192	13	6	7		26	5	3	11		19	3	1	11		15	3	1	18		22	2		10		11		1	11		12	3		15		18
School of Business and Public Leadership	TN	TN	FL	OL	EX	All*	TN	FL	OL	EX	All*	TN	FL	OL	EX	All*	TN	FL	OL	EX	All*	TN	FL	OL	EX	All*	TN	FL	OL	EX	All*	TN	FL	OL	EX	All*
A.A./A.S. in Business Administration	NA							1	2		3	3	5	2		10	3	1	-		4	12	2			14	12	2			14	3	1	2		6
B.A./B.S. in Business Administration	NA							1	2		3	3	5	2		10	3	1	-		4	12	2			14	12	2			14	12	3	14		29
B.A./B.S. in Nonprofit Administration	38	7				7	20				20	16		2		18	9		1		10	4				4		1			1	4	1	1		6
Master of Business Administration	NA													8		8			9		9			9		9			12	12			4		4	
Ph.D. in Leadership Studies	NA							4			4			5		5			8		8			8		8			11	11			7		7	
						7					30					51					35					49					52					52
School of Communication and Creative Arts	TN	TN	FL	OL	EX	All*	TN	FL	OL	EX	All*	TN	FL	OL	EX	All*	TN	FL	OL	EX	All*	TN	FL	OL	EX	All*	TN	FL	OL	EX	All*	TN	FL	OL	EX	All*
A.A./A.S. in Mass Communication	NA											1				1											1				1					
B.A./B.S. in Communication	167	8				8	14				14	7				7	11				11	10				10	4				4	2				2
B.A./B.S. Journalism & Digital Mass Media	NA																														1					1
B.A./B.S. in Media Ministry (new FA17)	NA																										1				1	1				1
B.A. in Musical Arts	NA												3			3		1			1		1			1						1			1	
Bachelor of Music Technology (formerly Audio Production)	NA																														3					3
Bachelor of Music Education	NA																										3				3	3				3
B.A. Worship Ministry	NA																1				1	3	2			5	5	2			7	3	2			5
B.A. in Music & Worship (disc. FA16)	48	5				5	11				11	4				4	2				2															
B.A. in Music & Worship Ministry (disc. FA16)	NA																	1			1															
TOTAL	215	13				13	25				25	12	3			15	14	2			16	13	3			16	14	2			16	13	3			16

Graduates By Program	AY 92-93 to AY 13-14	2014-15					2015-16					2016-17					2017-18					2018-19					2019-20					2020-21				
School of Congregational Ministry	TN	TN	FL	OL	EX	All*	TN	FL	OL	EX	All*	TN	FL	OL	EX	All*	TN	FL	OL	EX	All*	TN	FL	OL	EX	All*	TN	FL	OL	EX	All*	TN	FL	OL	EX	All*
A.S. in Ministry Leadership	NA													1		1			3		3			8		8	2		1		3					
B.A./B.S. in Children's Ministry	49					-	1				1	1	3			4	4	1			5	3				3	4	3			7		2			2
B.A./B.S. in Children's Ministry -Pre/Daycare Director (disc FA18)	49	4				4	4	1			5	9	1			10	1				1	1				1	1			1						
B.A./B.S. in Pastoral Care and Counseling (prev. Lay Counseling Ministry)	NA	2				2	2	2	1		5			7		7		1	4		5			2		2		1	5		6	1		4		5
B.A./B.S. in Ministry Leadership (prev. Leadership Ministry)	NA	1		6		7	2		8		10			7		7			8		8			13		13	1		14		15	1		14		15
B.A./B.S. in Preaching & Church Leadership	289	21				21	16				16	13	10			23	14	7		2	23	14	4			18	7	6	1	1	15	6		2		8
B.A./B.S. in Preaching & Youth Ministry	286	21				21	20				20	12	2			14	15	1			16	14	1			15	13			2	15	13	1	2		16
B.A./B.S. in Youth Ministry	72	1	1			2	4	2			6	4	1			5	3	1		3	7	11				11	3			3	8	2			10	
B.A./B.S. in Strategic Ministry	NA				3	3				4	4				7	7				3	3				2	2								1	1	
Master of Strategic Ministry	NA				16	16				24	24				32	32				30	30				22	22				13	13				16	16
TOTAL	745	50	1	6	19	76	49	5	9	25	91	39	17	15	39	110	37	11	15	38	101	43	5	23	24	95	31	10	32	16	78	29	5	22	17	73
School of Intercultural Studies	TN	TN	FL	OL	EX	All*	TN	FL	OL	EX	All*	TN	FL	OL	EX	All*	TN	FL	OL	EX	All*	TN	FL	OL	EX	All*	TN	FL	OL	EX	All*	TN	FL	OL	EX	All*
A.S. in Intercultural Studies	NA						2		1		3	3				3	2	1	5		8							2		2			1		1	
A.S. in Applied Linguistics (new FA18)																-	-		-							1				1						
B.A./B.S. in Applied Linguistics																										2				2	1		2		3	
B.A./B.S. in Cross-Cultural Media Communication	NA											1	1			2	3				3	3				3					1				1	
B.A./B.S. in Global Community Health	NA															-	1				1	2				2	1			1	1				1	
B.A. in Intercultural Studies (On ground)	169	20				20	9				9	23				23	24	5			29	17	1			18	4	2		6	2	1			3	
B.A. in Intercultural Studies (Online)	NA			2		2			1		1								7		7			7			5			5			3		3	
B.A./B.S. in Middle Eastern Studies (new FA18)																																				
B.A./B.S. in Teaching English as a Second Language (new FA18)																						3				3	2			2	2				2	
B.A./B.S. in Urban Studies (new FA18)																										1				1	1				1	
M.A. in Intercultural Studies	NA			2		2			7		7			8		8			9		9			14		14			11		11			21		21
TOTAL	169	20	4	2	24	11	9	20	27	1	8	36	30	6	21	57	25	1	21	47	11	2	18	31	8	1	27	36	31	8	1	27	36	36		
School of Social and Behavioral	TN	TN	FL	OL	EX	All*	TN	FL	OL	EX	All*	TN	FL	OL	EX	All*	TN	FL	OL	EX	All*	TN	FL	OL	EX	All*	TN	FL	OL	EX	All*	TN	FL	OL	EX	All*
A.S. in Human Services	NA																					3				3										
A.S. in Psychology																											2			2						
B.A./B.S. in Human Services	357	29				29	33	2			35	33	3			36	31	8			39	21	7			28	6			6	14	1			15	
B.S. in Organizational Psychology (new FA18)	-																										14	2		16	6	2			8	
M.A. in Counseling	125	7				7	11				11	8				8	6				6	7				7	12			12	6				6	
TOTAL	482	36			36	44	2	46	41	3	44	37	8	45	31	7	38	34	2	36	26	3	36	26	3	36	26	3	36	26	3	36	26	3	29	



Graduates By Program	AY 92-93 to AY 13-14	2014-15					2015-16					2016-17					2017-18					2018-19					2019-20					2020-21					
Templar School of Education	TN	TN	FL	OL	EX	All*	TN	FL	OL	EX	All*	TN	FL	OL	EX	All*	TN	FL	OL	EX	All*	TN	FL	OL	EX	All*	TN	FL	OL	EX	All*	TN	FL	OL	EX	All*	
B.A./B.S. in Early Childhood Ed. Pre K-3	NA	1				1	2				2	2				2	3				3	3				3	2				2						
B.A./B.S. in Elem. Ed. K-5	NA	9				9	14	4			17	9				9	12				12	10				10	7				7	4				4	
B.A./B.S. in Elem. Ed. K-5 & ESL Pre K-12	NA	7				7	6				6	9				9	6				6	2				2	3				3	12				12	
B.A./B.S. in Elem. Ed. K-6 & ESL endor.	NA		5			5					-		5			5		3			3		3			3		5			5		1			1	
B.A./B.S. in ESL PreK-12	NA	1				1	-				-	1				1	4				4	1				1	1				1						
B.A./B.S. in Sport & Fitness Lead. (P.E. K-12)	NA					-	-				-	-				-	-				-	1				1	2				2	1				1	
M.A. in Educational Technology	80	8				8	32 <sup>4</sup>				32	6				6	12				12	12				12	6				6						
M.A. in Holistic Education	191	8				8	7				7	9				9	5				5	9				9	11				11	6				6	
M.A. in Post-Bacc. Elem. Ed. with K-5 Lic.	NA	4				4	4				4	6				6	13				13	8				8	2				2	2				2	
M.A. in Post-Bacc. 6-12 Lic. in Bio;Chem; Econ;Eng; Geog; Gov; Hist; Math; or Physics	NA	1				1											5				5	5				5	3				3	8				8	
M.A. in Post-Bacc. 9-12 Lic. in Psych or Soc.	NA																																				
M.A. in Post-Bacc. World Lang. Ed. w/ PreK-12 Lic.	NA											2				2											1				1						
Ed.S. in Educational Leadership (new FA18)																																					
Ed.S. in Educational Technology (new FA18)																						3				3											
UG Unknown/Discontinued Degrees <sup>2</sup>	337	7				7						2				2																					
GR Unknown/Discontinued Degrees <sup>3</sup>	33	2				2						1				1																					
TOTAL	641	48	5			53	65	4			69	47	5			52	60	3			63	54	3			57	38	5			43	33	1			34	

Teach-outs & Unknowns	TN	TN	FL	OL	EX	All*	TN	FL	OL	EX	All*	TN	FL	OL	EX	All*	TN	FL	OL	EX	All*	TN	FL	OL	EX	All*	TN	FL	OL	EX	All*	TN	FL	OL	EX	All*
B.A./B.S. in L.A.M.P. (previously Degree Completion/Adult Studies)	172	1				1																														
B.A./B.S. in Christian Ministry—Christian Ministry			27			27		10			10							1																		
B.A./B.S. in Bible—LEAD			3			3		2			2																									
Unknown Graduates (counted as undergraduate degrees)	290	2	1																																	
TOTAL	2944	3	31			30		12			12							1																		

## Total Degrees

Graduates By Program	AY 92-93 to AY 13-14	2014-15					2015-16					2016-17					2017-18					2018-19					2019-20					2020-21				
<b>Total Degrees</b>	TN	TN	FL	OL	EX	All*	TN	FL	OL	EX	All*	TN	FL	OL	EX	All*	TN	FL	OL	EX	All*	TN	FL	OL	EX	All*	TN	FL	OL	EX	All*	TN	FL	OL	EX	All*
<b>Undergraduate Programs Total</b>	<b>2337</b>	<b>167</b>	<b>74</b>	<b>8</b>	<b>3</b>	<b>252</b>	<b>176</b>	<b>41</b>	<b>17</b>	<b>4</b>	<b>238</b>	<b>174</b>	<b>42</b>	<b>25</b>	<b>7</b>	<b>248</b>	<b>176</b>	<b>35</b>	<b>32</b>	<b>8</b>	<b>251</b>	<b>175</b>	<b>28</b>	<b>33</b>	<b>2</b>	<b>238</b>	<b>140</b>	<b>29</b>	<b>31</b>	<b>3</b>	<b>203</b>	<b>124</b>	<b>23</b>	<b>49</b>	<b>1</b>	<b>197</b>
<b>Graduate Programs Total</b>	<b>607</b>	<b>30</b>		<b>9</b>	<b>16</b>	<b>55</b>	<b>54</b>		<b>16</b>	<b>24</b>	<b>94</b>	<b>32</b>		<b>23</b>	<b>32</b>	<b>87</b>	<b>41</b>		<b>32</b>	<b>30</b>	<b>103</b>	<b>59</b>		<b>29</b>	<b>22</b>	<b>110</b>	<b>48</b>		<b>32</b>	<b>13</b>	<b>93</b>	<b>58</b>		<b>36</b>	<b>16</b>	<b>110</b>
<b>Post-Graduate Program Total</b>									<b>4</b>		<b>4</b>			<b>5</b>		<b>5</b>					<b>8</b>			<b>8</b>			<b>11</b>						<b>7</b>			<b>7</b>
<b>Program Location Total</b>	<b>2944</b>	<b>197</b>	<b>74</b>	<b>17</b>	<b>19</b>	<b>307</b>	<b>230</b>	<b>41</b>	<b>37</b>	<b>28</b>	<b>336</b>	<b>206</b>	<b>42</b>	<b>53</b>	<b>39</b>	<b>340</b>	<b>217</b>	<b>35</b>	<b>72</b>	<b>38</b>	<b>362</b>	<b>234</b>	<b>28</b>	<b>70</b>	<b>24</b>	<b>356</b>	<b>188</b>	<b>29</b>	<b>74</b>	<b>16</b>	<b>307</b>	<b>182</b>	<b>23</b>	<b>92</b>	<b>17</b>	<b>314</b>

## Graduates by Year

Year	1896	1897	1898	1899	1900	1901	1902	1903	1904	1905
Graduates	<b>2</b>	<b>4</b>	<b>10</b>	<b>14</b>	<b>5</b>	<b>4</b>	<b>1</b>	<b>11</b>	<b>7</b>	<b>0</b>
Year	1906	1907	1908	1909	1910	1911	1912	1913	1914	1915
Graduates	<b>3</b>	<b>3</b>	<b>6</b>	<b>10</b>	<b>14</b>	<b>14</b>	<b>15</b>	<b>15</b>	<b>7</b>	<b>6</b>
Year	1916	1917	1918	1919	1920	1921	1922	1923	1924	1925
Graduates	<b>6</b>	<b>4</b>	<b>7</b>	<b>1</b>	<b>2</b>	<b>6</b>	<b>2</b>	<b>6</b>	<b>6</b>	<b>9</b>
Year	1926	1927	1928	1929	1930	1931	1932	1933	1934	1935
Graduates	<b>11</b>	<b>11</b>	<b>4</b>	<b>6</b>	<b>5</b>	<b>11</b>	<b>6</b>	<b>12</b>	<b>16</b>	<b>3</b>
Year	1936	1937	1938	1939	1940	1941	1942	1943	1944	1945
Graduates	<b>12</b>	<b>14</b>	<b>7</b>	<b>18</b>	<b>24</b>	<b>17</b>	<b>12</b>	<b>19</b>	<b>19</b>	<b>21</b>
Year	1946	1947	1948	1949	1950	1951	1952	1953	1954	1955
Graduates	<b>18</b>	<b>8</b>	<b>7</b>	<b>14</b>	<b>23</b>	<b>25</b>	<b>24</b>	<b>22</b>	<b>24</b>	<b>24</b>
Year	1956	1957	1958	1959	1960	1961	1962	1963	1964	1965
Graduates	<b>16</b>	<b>28</b>	<b>19</b>	<b>25</b>	<b>25</b>	<b>21</b>	<b>26</b>	<b>22</b>	<b>22</b>	<b>24</b>
Year	1966	1967	1968	1969	1970	1971	1972	1973	1974	1975
Graduates	<b>28</b>	<b>20</b>	<b>33</b>	<b>33</b>	<b>28</b>	<b>39</b>	<b>35</b>	<b>33</b>	<b>33</b>	<b>32</b>
Year	1976	1977	1978	1979	1980	1981	1982	1983	1984	1985
Graduates	<b>57</b>	<b>53</b>	<b>62</b>	<b>64</b>	<b>86</b>	<b>74</b>	<b>49</b>	<b>57</b>	<b>50</b>	<b>55</b>
Year	1986	1987	1988	1989	1990	1991	1992	1993	1994	1995
Graduates	<b>67</b>	<b>63</b>	<b>58</b>	<b>65</b>	<b>59</b>	<b>59</b>	<b>52</b>	<b>88</b>	<b>52</b>	<b>86</b>
Year	1996	1997	1998	1999	2000	2001	2002	2003	2004	2005
Graduates	<b>60</b>	<b>69</b>	<b>69</b>	<b>95</b>	<b>105</b>	<b>137</b>	<b>123</b>	<b>111</b>	<b>166</b>	<b>168</b>
Year	2006-07	2007-08	2008-09	2009-10	2010-11	2011-12	2012-13	2013-14	2014-15	2015-16
Graduates	<b>191</b>	<b>191</b>	<b>180</b>	<b>228</b>	<b>188</b>	<b>197</b>	<b>187</b>	<b>201</b>	<b>307</b>	<b>336</b>
Year	2016-17	2017-18	2018-19	2019-20	2020-21	2021-22	2022-23	2023-24	2024-25	2025-26
Graduates	<b>340</b>	<b>362</b>	<b>356</b>	<b>307</b>	<b>314</b>					

Total Graduates: 7423

# Student Demographics

		Fall Enrollment: 1360						Fall Enrollment: 1364						Fall Enrollment: 1270						Fall Enrollment: 1248						Fall Enrollment: 1116					
Class Status		2017						2018						2019						2020						2021					
		TN	FL	OL	EX	Total	%	TN	FL	OL	EX	#Total	%	TN	FL	OL	EX	#Total	%	TN	FL	OL	AZ	#Total	%	TN	FL	OL	AZ	#Total	%
Dual Enrollment		6	-			6	0%	67	2			69	5%	46	-			46	4%	40				40	3%	16				16	1%
Freshmen		195	79	47	6	327	24%	204	99	44		347	25%	180	87	45		312	25%	189	63	43		295	24%	176	54	39		269	24%
Sophomore		149	29	31	3	212	16%	143	36	29	1	209	15%	152	40	26		218	17%	139	35	21		195	16%	130	29	22		181	16%
Junior		164	33	37	8	242	18%	117	29	31	2	179	13%	123	26	27		176	14%	136	38	26	1	201	16%	119	36	16		171	15%
Senior		160	42	22	2	226	17%	157	34	29		220	16%	139	31	36		206	16%	136	24	30		190	15%	135	30	27		192	17%
Graduate		75		143	30	248	18%	101		108	21	230	17%	83		112	14	209	16%	97		109	16	222	18%	92		92	5	189	17%
Doctoral				99		99	7%			110		110	8%			103		103	8%			105		105	8%			98		98	9%
Enrollment Status		2017						2018						2019						2020						2021					
		TN	FL	OL	EX	Total	%	TN	FL	OL	EX	#Total	%	TN	FL	OL	EX	#Total	%	TN	FL	OL	AZ	#Total	%	TN	FL	OL	AZ	#Total	%
Degree-seeking Undergrad Full-time		630	166	37	10	843	62%	585	185	41	1	812	60%	538	154	36	-	728	57%	573	145	36	2	756	61%	504	135	36		675	60%
Degree-seeking Undergrad Part-time		21	14	80	4	119	9%	30	13	78	1	122	9%	51	28	66	-	145	11%	8	11	54		73	6%	26	12	40		78	7%
Other Non-degree <sup>2</sup>		23	3	19	5	50	4%	73	2	14		89	7%	51	2	31		84	7%	59	4	31		94	8%	46	2	28			
Degree-seeking Graduate Full-time		46		2	30	78	6%	59		5	22	86	6%	53		5	14	72	6%	63		6	16	85	7%	68		9	5	82	7%
Degree-seeking Graduate Part-time		28		109		137	10%	29		83		112	8%	18		75		93	7%	26		74		100	8%	21		62		83	7%
Other Non-degree <sup>2</sup>		1		33		34	3%	13		20		33	2%	12		32		44	3%			28		28	2%	3		23		26	2%
Degree-seeking Doctorate Full-time				65		65	5%			66		66	5%			64		64	5%			51		51	4%			40		40	4%
Degree-seeking Doctorate Part-time				34		34	3%			44		44	3%			40		40	3%			54		51	4%			58		58	5%
Marital Status		2017						2018						2019						2020						2021					
		TN	FL	OL	EX	Total	%	TN	FL	OL	EX	#Total	%	TN	FL	OL	EX	#Total	%	TN	FL	OL	AZ	#Total	%	TN	FL	OL	AZ	#Total	%
Single		663	159	108	19	949	70%	659	181	240	20	1100	81%	614	167	82	9	872	69%	625	152	78	13	868	70%	587	142	88	3	820	73%
Married		79	14	244	24	361	26%	80	14	95	4	193	14%	60	14	231	5	310	24%	61	6	217	4	288	23%	59	6	175	2	242	22%
Other/Unknown		7	10	27	6	50	4%	50	5	16		71	5%	49	3	36	-	88	7%	51	2	39		92	7%	22	1	31		54	5%
Sex		2017						2018						2019						2020						2021					
		TN	FL	OL	EX	Total	%	TN	FL	OL	EX	#Total	%	TN	FL	OL	EX	#Total	%	TN	FL	OL	AZ	#Total	%	TN	FL	OL	AZ	#Total	%
Male		363	108	235	31	737	54%	387	122	231	17	757	55%	362	105	198	13	678	53%	341	98	132	12	583	47%	302	88	170	3	563	50%
Female		386	75	144	18	623	46%	402	78	120	7	607	45%	359	79	151	1	590	46%	396	62	202	5	665	53%	366	61	124	2	553	50%
Age		2017						2018						2019						2020						2021					
		TN	FL	OL	EX	Total	%	TN	FL	OL	EX	#Total	%	TN	FL	OL	EX	#Total	%	TN	FL	OL	AZ	#Total	%	TN	FL	OL	AZ	#Total	%
Under 20		240	76	12		328	24%	304	97	6		407	30%	284	77	3		364	29%	280	65	3		348	28%	232	48	8		288	26%
20-24		418	83	72	23	596	44%	391	75	66	18	550	40%	374	87	49	10	520	41%	385	79	51	11	526	42%	366	87	50	5	508	46%
25-29		47	14	50	9	120	9%	41	15	41	3	100	7%	30	6	58	2	95	7%	22	10	52	4	88	7%	29	9	45		83	7%
30-34		20	4	58	5	87	6%	15	4	48	2	69	5%	15	2	44		61	5%	13	2	39	1	55	4%	17	2	29		48	4%
35-39		8	2	47	1	58	4%	9	3	51		63	5%	8	2	55	2	66	5%	10	1	62		73	6%	9	1	40		50	4%
40-44		6	1	33	2	42	3%	11	3	30	1	45	3%	2	2	26		30	2%	4	1	25		30	2%	4	2	33		39	3%
45-49		4	2	36	2	44	3%	10	3	36		49	4%	6	6	41		53	4%	6	1	37		44	4%	4	4	38		42	4%
50-54		1		27	3	31	2%	2		29		31	2%	1	-	22		23	2%	13		22	1	36	3%	3		16		19	2%
55-60		1	1	31	1	34	3%	1		36		37	3%	1	1	38		40	3%	3		33		36	3%	2		14		16	1%
Over 60		4		13	3	20	1%	5		8		13	1%	2	1	13		16	1%	1	1	10		12	1%	2		21		23	2%
Veterans		2017						2018						2019						2020						2021					
		TN	FL	OL	EX	Total	%	TN	FL	OL	EX	#Total	%	TN	FL	OL	EX	#Total	%	TN	FL	OL	AZ	#Total	%	TN	FL	OL	AZ	#Total	%
Male		*	*			-		54	42			96	7%	7	3	17	-	27	2%	7	3	15		25	2%	5	1	14		20	2%
Female		*	*			-		29	17			47	3%	1	1	3	-	5	0%	1		4		5	0%			3		3	0%



## IPEDS Race & Ethnicity Categories

UNDERGRAD	2017						2018						2019						2020						2021					
	TN	FL	OL	EX	Total	% Total Enrollment UG (1012)	TN	FL	OL	EX	Total	% Total Enrollment UG (1024)	TN	FL	OL	EX	Total	% Total Enrollment UG (959)	TN	FL	OL	EX	Total	% Total Enrollment UG (922)	TN	FL	OL	EX	Total	% Total Enrollment UG (829)
American Indian or Alaska Native	1		1		2	0.2%			1	1	2	0.2%	1				1	0.1%	1				1	0.1%	1				1	0.1%
Asian	9	1			10	1.0%	3				3	0.3%	1	1			2	0.2%	3	1			4	0.4%	2	1			3	0.4%
Black or African American	24	26	6	3	59	5.8%	18	33	8		59	5.8%	20	36	10		66	6.9%	23	32	9		64	6.9%	24	31	7		62	7.5%
Native Hawaiian/Pacific Islander		1			1	0.1%					0			1			1	0.1%		1			1	0.1%					0	
White	581	109	111	11	812	80.2%	520	99	111	2	732	71.5%	511	89	105		705	73.5%	522	67	84	1	674	73.1%	482	54	68		604	72.9%
Two or more races	12	4	3		19	1.9%	15	7			22	2.1%	13	5	3		21	2.2%	17	7	3		27	2.9%	14	3	4		21	2.5%
Non-Resident					0		17	8			25	2.4%	10	9			19	2.0%	6	9			15	1.6%	6	14			20	2.4%
Ethnicity-Hispanic/Latino	19	35	6		60	5.9%	17	40	7		64	6.3%	12	38	4		54	5.6%	10	41	3		54	5.9%	14	40	3		57	6.9%
Unknown/Not Reported	28	7	9	5	49	4.8%	98	13	6		117	11.4%	73	5	12		90	9.4%	58	2	22		82	8.9%	33	6	22		61	7.4%

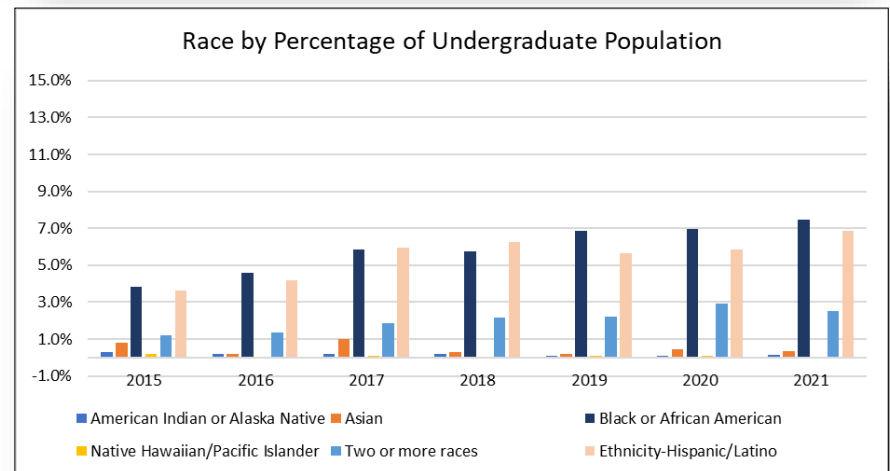
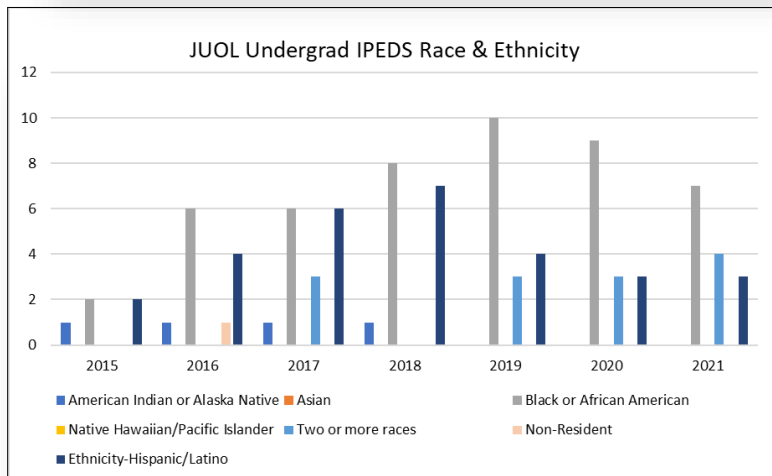
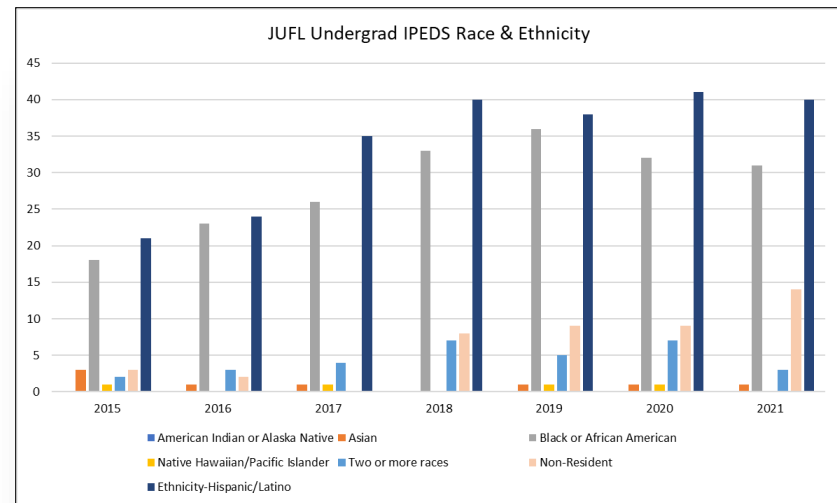
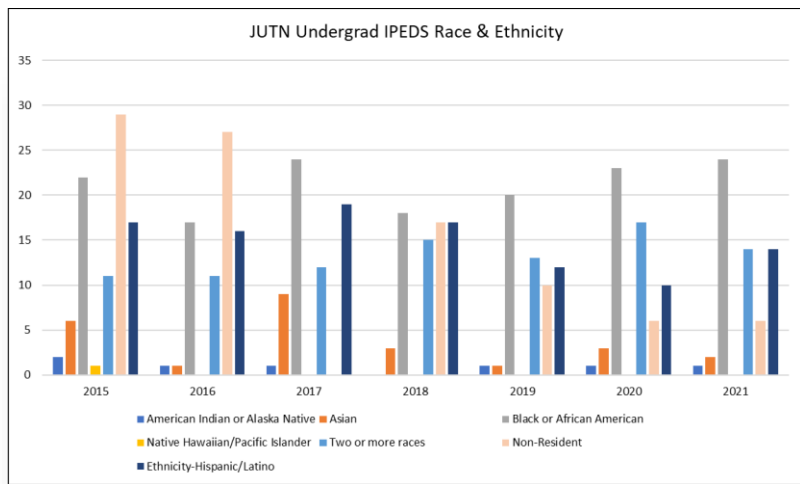

GRADUATE	2016						2017						2018						2019						2020						2021					
	TN	FL	OL	EX	Total	% Total Enrollment GR (213)	TN	FL	OL	EX	Total	% Total Enrollment GR (249)	TN	FL	OL	EX	Total	% Total Enrollment GR (227)	TN	FL	OL	EX	Total	% Total Enrollment GR (208)	TN	FL	OL	EX	Total	% Total Enrollment GR (221)	TN	FL	OL	EX	Total	% Total Enrollment GR (189)
American Indian or Alaska Native					0					1	1	0.4%	1				1	0.4%					0					0					0			
Asian	2		2		4	1.9%	9		7		16	6.4%	1		2		3	1.3%			2		2	1.0%			1		1	0.5%	1		1	2	1.1%	
Black or African American	1		1		2	0.9%	1		6		7	2.8%	4		7		11	4.8%	2		6		8	3.8%	18		8		26	11.8%	17		4	21	11.1%	
Native Hawaiian/Pacific Islander					0						0						0						0					0				1	1	0.5%		
White	47		97	29	173	81.2%	52		114	27	193	77.5%	74		81	20	175	77.1%	67		79	14	160	76.9%	65		86	15	166	75.1%	62		76	5	143	75.7%
Two or more races		2	1		3	1.4%			5		5	2.0%		2		2	0.9%	1	2	3		3	1.4%	2				2	0.9%	1		1		2	1.1%	
Non-Resident	10		3		13	6.1%					0		4		7		11	4.8%	9		4		13	6.3%	3		3		6	2.7%	3		1		4	2.1%
Ethnicity-Hispanic/Latino	2		2	3	7	3.3%	2		4	2	8	3.2%	1		4		5	2.2%			4		4	1.9%	1		4	1	6	2.7%	3		3		6	3.2%
Unknown/Not Reported	8		3		11	5.2%	11		8		19	7.6%	13		5	1	19	8.4%	3		15		18	8.7%	8		6		14	6.3%	5		5		10	5.3%

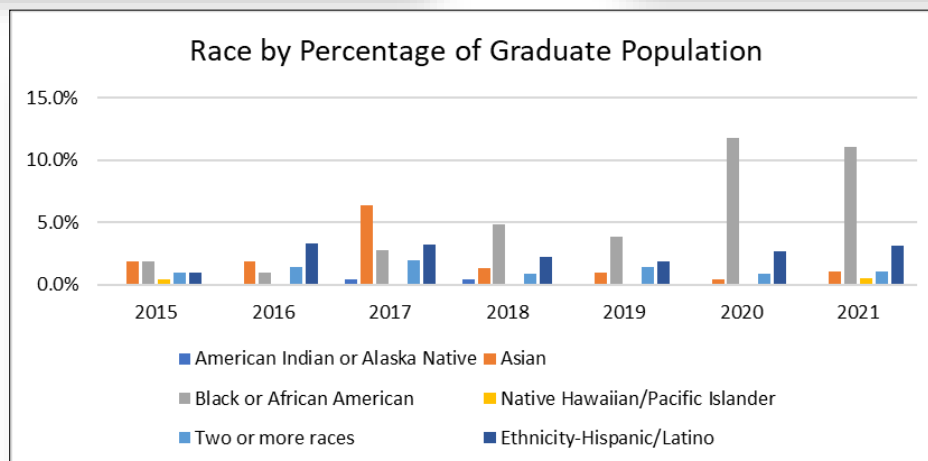
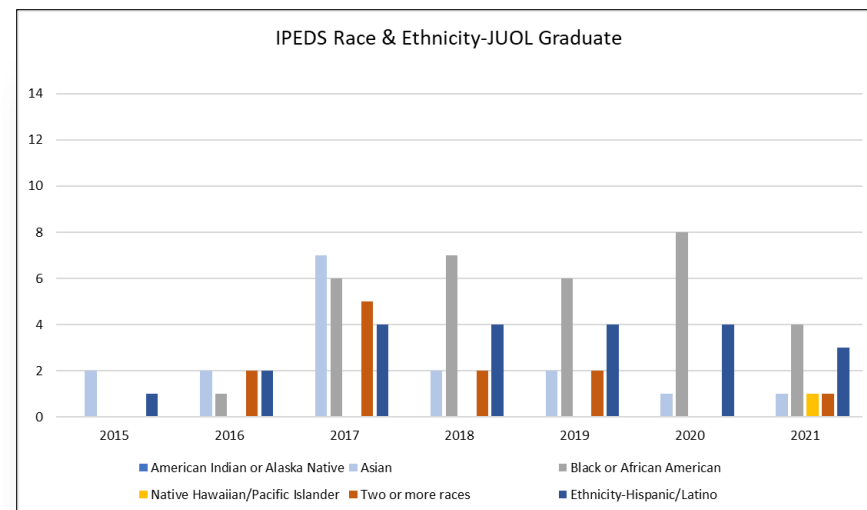
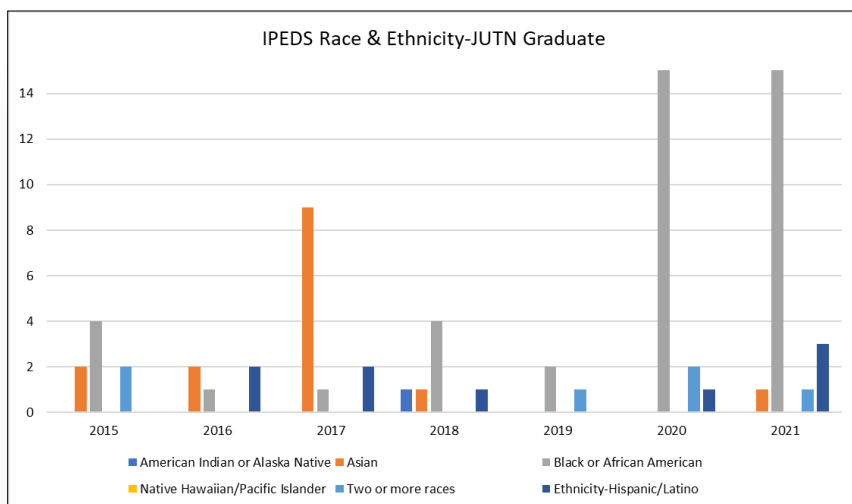

POST-GRADUATE	2016						2017						2018						2019						2020						2021					
	TN	FL	OL	EX	Total	% Total Enrollment PH (83)	TN	FL	OL	EX	Total	% Total Enrollment PH (99)	TN	FL	OL	EX	Total	% Total Enrollment PH (113)	TN	FL	OL	EX	Total	% Total Enrollment PH (103)	TN	FL	OL	EX	Total	% Total Enrollment PH (105)	TN	FL	OL	EX	Total	% Total Enrollment PH (98)
American Indian or Alaska Native			1		1	1.2%			2		2	2.0%			1		1	0.9%			1		1	1.0%			2		2	1.9%			1		1	1.0%
Asian					0				3		3	3.0%			2		2	1.8%			2		2	1.9%			2		2	1.9%			2		2	2.0%
Black or African American			11		11	13.3%			21		21	21.2%			17		17	15.0%			14		14	13.6%			17		17	16.2%			18		18	18.4%
Native Hawaiian/Pacific Islander					0						0						0						0						0					0		
White			53		53	63.9%			62		62	62.6%	3		65		68	60.2%			66		66	64.1%			67		67	63.8%			57		57	58.2%
Two or more races			4		4	4.8%			2		2	2.0%			2		2	1.8%			2		2	1.9%			3		3	2.9%			3		3	3.1%
Non-Resident			8		8	9.6%					0			9		9	8.0%			8		8	7.8%			7		7	6.7%			8		8	8.2%	
Ethnicity-Hispanic/Latino			1		1	1.2%			1		1	1.0%			2		2	1.8%			2		2	1.9%			3		3	2.9%			5		5	5.1%
Unknown/Not Reported			5		5	6.0%			8		8	8.1%			12		12	10.6%			8		8	7.8%			4		4	3.8%			4		4	4.1%

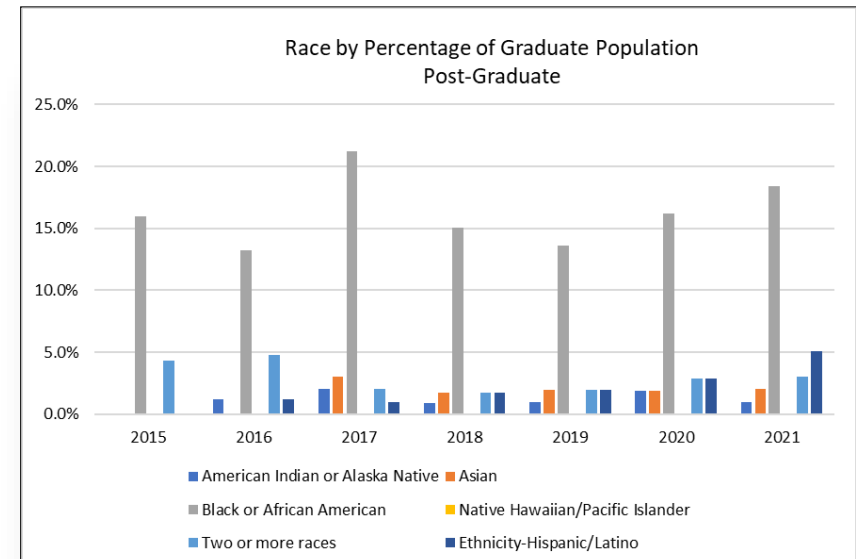
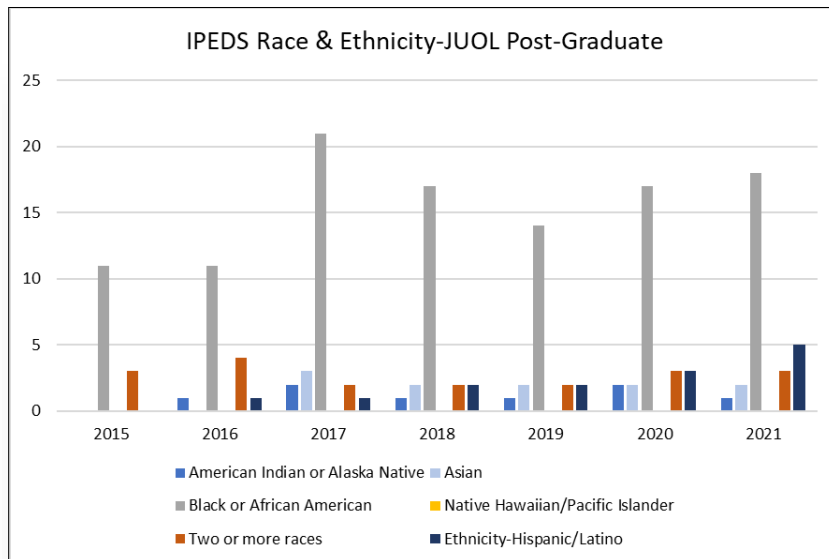

Then Jesus came to them and said, "All authority in heaven and on earth has been given to me. Therefore go and make disciples of all nations, baptizing them in the name of the Father and of the Son and of the Holy Spirit, and teaching them to obey everything I have commanded you. And surely I am with you always, to the very end of the age."

Matthew 28: 18-20

Religious Affiliation	2016						2017						2018						2019						2020						2021					
	TN	FL	OL	EX	Total	% <sup>1</sup>	TN	FL	OL	EX	Total	%	TN	FL	OL	EX	Total	%	TN	FL	OL	EX	Total	%	TN	FL	OL	EX	Total	%	TN	FL	OL	EX	Total	%
AME Church*																																				
Assemblies of God	3	3	5		11	1%		7	7		14	1%		6	8		14	1%	2	4	12		18	1%	2	2	8		12	1%	2	3	5		10	1%
Baptist	106	8	24	5	143	11%	111	18	40	2	171	13%	129	24	36	1	190	14%	141	23	42		206	16%	155	17	40		212	17%	159	15	42		216	19%
Catholic		1	3		4		4	2	4		10		4	7	5		16	1%	5	9	4		18	1%	5	13	3		21	2%	5	12	3		20	2%
Christian Church (Disciples of Christ)*																																				
Christian Church/Church of Christ	345	56	123	15	539	41%	334	60	163	30	587	43%	308	59	145	11	525	38%	287	65	121	7	480	38%	292	52	115	5	464	37%	231	44	75	3	353	32%
Church of Christ (A Capella)*																																				
CME Church*																																				
Church of God	11	1	3		15	1%	10	5	3		18	1%	10	7	2		19	1%	8	3	2		13	1%	8	2	4		14	1%	7	2	1		10	1%
Independent	9	1	5	1	16	1%	12	1	2		15	1%	5	1	5	1	12	1%	5		3	4	9	1%	6		5		11	1%	1		3		4	
Lutheran	1				1		1				1		1				1	0%	2		1		3		2		1		3		3				3	
Methodist	13		9	1	23	2%	14	2	10		26	2%	22	2	10		34	2%	21	1	10		32	3%	21	1	6		28	2%	17		6		23	2%
Nazarene	2	1			3		2	1	2	1	6		2	3	1		6	0%	2	1	1		4		1	2			3		1		1		2	
Non-Denominational	181	39	70	19	309	23%	179	44	80	10	313	23%	176	57	80	7	320	23%	145	49	86	5	285	22%	154	46	82	9	291	17%	140	34	78	2	254	23%
Other	12	3		1	16	1%	10	4	11		25	2%	9	2	10	1	22	2%	13	3	14	1	31	2%	14	4	12		30	9%	12	1	9		22	2%
Pentecostal	7	2	5		14	1%	8	2	6	1	17	1%	9	9	9		27	2%		5	8		13	1%	4	6	8	1	19	2%	2	9	9		20	2%
Presbyterian	9		1		10	1%	8	1	4		13	1%	8		5		13	1%	12		1		13	1%	4	2	2		8	1%	8	1	3		12	1%
Seventh Day Adventist*																																				
Unknown/Not Reported	76	71	54	3	204	16%	56	36	47	5	144	11%	106	23	35	1	165	12%	80	21	44		145	11%	68	13	48	2	131	10%	47	24	39		110	10%

\* Added to list for Fall 2021

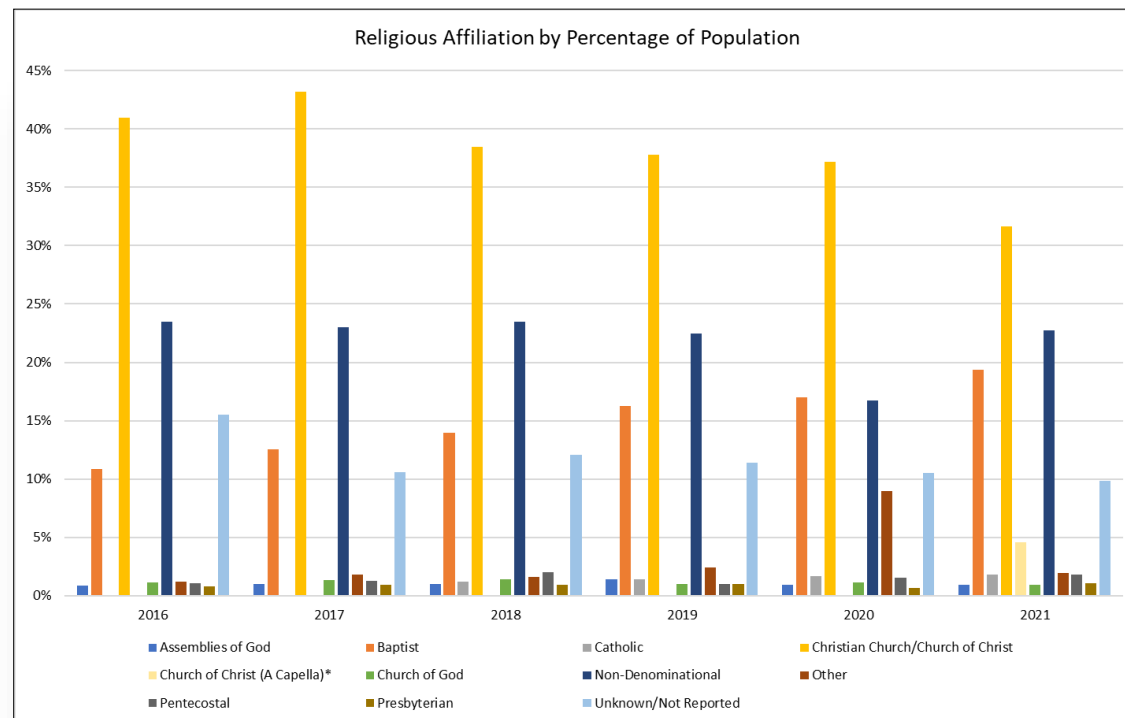

## Residence

States of Residence	Fall Enrollment: 1360						Fall Enrollment: 1364						Fall Enrollment: 1270						Fall Enrollment: 1248						Total Enrollment: 1116						
	TN	FL	OL	EX	Total	%	TN	FL	OL	EX	Total	%	TN	FL	OL	EX	Total	%	TN	FL	OL	EX	Total	%	TN	FL	OL	EX	Total	%	+/- # LY
Alabama	2		4		6		4	3	2		9	1%	3	1	3		7	1%	3		1		4		6	2		3	1%		4
Alaska							2	1			3		3	1			4		1		2		3		1	2		3			
Arizona	5		5	6	16	1%	4		7	3	14	1%	4		1	3	8	1%	2		1	6	9	1%	3		3	1	7	1%	-2
Arkansas			5		5				4		4				3		3				4		4				3		3		-1
California	2		6	1	9	1%	3		9		12	1%			9		9	1%	1		11	1	13	1%	1		11		12	1%	-1
Colorado	5		1	2	8	1%	2		2		4		4		5		9	1%	2		5		7	1%	1		4		5		-2
Connecticut	1		0		1		1	1			2		1	1	1		3						0			1			1		1
Delaware	2		0		2		3				3		3				3		1				1								-1
Florida	33	155	38	7	233	17%	26	170	31	7	234	17%	27	162	22		211	17%	21	148	24	1	194	16%	15	126	23		164	15%	-30
Georgia	31	6	18	1	56	4%	25	5	11		41	3%	31	5	14		50	4%	28	1	8		37	3%	22	2	10		34	3%	-3
Hawaii					0				1		1						0						0								
Idaho	2		7	2	11	1%	1		5		6		1		3		4		1		4		5		1		6		7	1%	2
Illinois	32	2	16	1	51	4%	28	1	13	1	43	3%	22	1	14	1	38	3%	27		12		39	3%	20		6		26	2%	-13
Indiana	114	3	49	10	176	13%	123	2	47	7	179	13%	108		39	4	151	12%	94	1	34		129	10%	90	1	30		121	11%	-8
Iowa	4		3		7	1%	5		4		9	1%	6		3		9	1%	4		4		8	1%	4	2	4		10	1%	2
Kansas	1		5	2	8	1%			4	1	5				3	1	4			2	7		9	1%			1		1		-8
Kentucky	36	1	14	6	57	4%	36	1	14		51	4%	37		15		52	4%	34		11		45	4%	38	1		1	40	4%	-5
Louisiana	1		1		2				1		1						0			1			1								-1
Maine			1		1				1		1		1		1		2		2				2			1			1		-1
Maryland	1		4		5		2	1	1		4		3	2	2		7	1%	1		2		3			1	2		3		
Massachusetts									0								0			1	1		2		1	1			2		
Michigan	6	1	6		13	1%	8	1	4		13	1%	3		3		6		5		4		9	1%	4	1	4		9	1%	
Minnesota			2		2				3		3		1		4		5		2		4		6		3		4		7	1%	1
Mississippi	2	1	5		8	1%	2		4		6		2		5		7	1%	3		3		6		3		3		6	1%	
Missouri	15		14	1	30	2%	13	1	11	3	28	2%	10		17	1	28	2%	9		18	2	29	2%	6		13		19	2%	-10
Montana	1		1		2				0	1	1												0				1		1		1
Nebraska							1		0		1		1		1		2		2		2		4		1				1		-3
Nevada			1		1				1		1				1		1				1		1								-1
New Hampshire	1		1		2		1		1		2		1		1		2		1				1		1				1		
New Jersey	1		1		2		1		2		3		2				2		1				1		1				1		
New Mexico									0						1		1						0								
New York	2	2	6		10	1%	1		7		8	1%			7		7	1%			7		7	1%	1		4		5		-2
North Carolina	14	1	5	1	21	2%	18		6		24	2%	21	1	7		29	2%	23	1	9		33	3%	24	2	11		37	3%	4
North Dakota																	0						0						0		
Ohio	48	1	13		62	5%	31	1	16		48	4%	26		12	1	39	3%	34		13		47	4%	20		8		28	3%	-19
Oklahoma	1		3		4		1		2		3				2		2				1		1						1		-1
Oregon			3	1	4				5		5				10	1	11	1%			8		8	1%	5		3		8	1%	
Pennsylvania	7	1	3		11	1%	7	1	3		11	1%	8	1	3		12	1%	3		4		7	1%			3		3		-4
Rhode Island	1				1												0						0				1		1		1
South Carolina	2	3	6		11	1%	3	1	6		10	1%	1		4		5		3		3		6		4		4		8	1%	2
South Dakota			1		1				2		2				4	1	5		1		2		3				2		2		-1
Tennessee	322		74	7	403	30%	393		66		459	34%	332	1	57		390	31%	385		56	4	445	36%	351		66	2	419	38%	-26
Texas	15	1	22		38	3%	7	1	21	1	30	2%	6	1	24		31	2%	6	1	24	1	32	3%	8	2	15		25	2%	-7
Utah																	0														
Vermont																	0		1				1		1				1		
Virginia	22		17	1	40	3%	20	1	19		40	3%	19	1	13		33	3%	22		12		34	3%	21		10	1	32	3%	-2
Washington	1		5		6				2		2				1	1	2				3	2	5		0		2		2		-3
West Virginia	2	1			3		1		1		2				1		1		1		1		2		1		1		2		
Wisconsin	1		1		2				1		1		1	1	2		4		1		3		4		1		3		4		
Wyoming																	0						0								
Puerto Rico							1				1		1				1						0		1	1			2		2

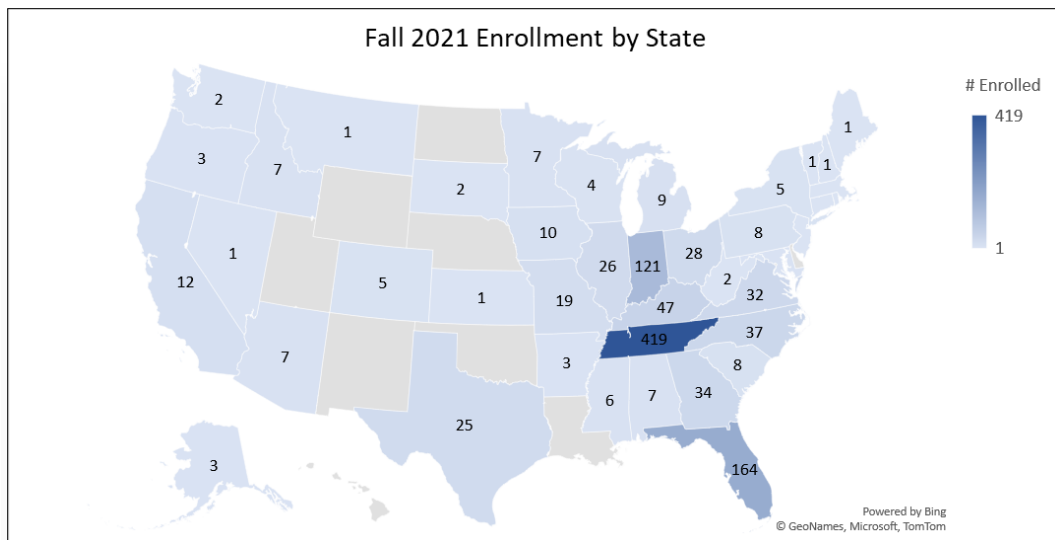

Countries Represented	2017					2018					2019					2020					2021				
	TN	FL	OL	EX	Total	TN	FL	OL	EX	Total	TN	FL	OL	EX	#Total	TN	FL	OL	EX	#Total	TN	FL	OL	EX	Total
Argentina	1				1																				
Armed Forces Pacific																									
American Samoa						1				1															
Australia		1			1		1			1															
Bahamas	2				2	2				2															
Bangladesh											1				1										
Bermuda							1	1		2		1	1		2			3			3		2	1	3
Brazil	2				2	1	6	1		8	3	8	1		12	2	5				7	1	7		8
Burundi						1				1	1				1	1					1				
Cameroon															0										
Canada		1			1			2		2	1		2		3			2			2		1		1
Caymen Islands	1				1																				
Chile																						1			1
China	20		3		23	15		1		16	8		1		9	7	1	1			9	6		1	7
Columbia						1				1	1				1							1	2		3
Costa Rica		1			1			1		1															
Cuba						1				1	1	2			3		3				3		2		2
Dominican Republic		1			1			1		1															
Egypt	1	1			2	1		1		2	1				1	1					1				
England		1			1			1		1															
Estonia	1				1	1				1	1				1										
Ethiopia															0										
France	1				1																				
Ghana		2			2			2		2			1		1										
Guatemala	1				1							1			1										
Haiti		1			1		1			1		1	1		2			1			1		1		1
Honduras	1				1	1				1															
Hong Kong		1			1			1		1			1		1										
India												1	1		2										
Jamaica																									
Japan											1				1	1					1	1			1
Jordan																									
India							1	1		1															
Italy																									
Kenya	2				2																				
Republic of Korea	2				2	2				2	2				2	1					1	1			1
Madagascar	2				2	1				1	1				1										
Republic of Moldova													2		2								1		1
Morocco																									
Myanmar	1				1	1		1		2	1				1	1					1				
Mexico	4				4	4				4	3				3	3					3	2			2
Netherlands																	1				1				
New Zealand	1				1	1				1															
Nicaragua																									
Niger																		1			1				
Nigeria		1			1			1		1			1		1								1		1
Northern Mariana Islands																									
Pakistan	1				1	1				1															
Panama	1				1																1				1
Papau New Guinea	1				1		1			1		1			1		1				1		1		1
Philippines																		1			1		1		1
Poland																						1			1
Portugal											1				1										
Romania								1		1			1		1			1			1		1		1
Russian Federation	2				2								2		2										
Singapore		1			1																				
South Africa								1		1			1		1			1			1		1		1
Republic of Tanzania																1					1	2			2
Thailand																									
Togo																									
Trinidad & Tobago	1				1		1			1															
Ukraine													8		8			2			2		16		16
Uganda		1			1																				
Uruguay											1				1										
Uzbekistan												1			1			1			1				
Venezuela	1				1		1			1												2			2
Virgin Islands																									
Zambia																									
Zimbabwe	3	1			4	1		3		4			1		1								2		2
Yukon Territory																									

# Financial Trends

<b>STUDENT FINANCE</b>		Fall 2015	Fall 2016	Fall 2017	Fall 2018	Fall 2019	Fall 2020
<i>Tuition (UG/FT) On ground</i>		\$11,800	\$13,000	\$13,780	\$14,880	\$15,480	\$16,400
<i>Discount Rate</i>	Funded	16.6%	17.3%	19.2%	18.7%	21.5%	21.3%
	Unfunded	9.6%	7.9%	7.2%	7.0%	5.4%	4.5%
<i>FT/FT UG Receiving Pell</i>	TN	37%	44%	47%	45%	50%	50%
	FL	61%	50%	73%	61%	70%	38%
<i>Institutional Aid</i>	TN	\$2,388,296	\$2,168,595	\$2,438,774	\$2,312,077	\$2,464,023	\$2,516,905
	FL	\$297,028	\$282,010	\$345,589	\$504,238	\$445,316	\$400,652
<b>TOTAL</b>		<b>\$2,685,324</b>	<b>\$2,450,605</b>	<b>\$2,784,363</b>	<b>\$2,816,315</b>	<b>\$2,909,339</b>	<b>\$2,917,557</b>
<i>Avg. UG Indebtedness at Graduation</i>		\$15,076	\$14,926	\$16,618	\$20,698	\$20,865	\$17,341
<i>Avg. UG Student Loan Default Rate</i>		7.60%	7.80%	8.10%	6.10%	5.20%	8.80%

## JUTN Financial Aid

UNDERGRADUATE SCHOLARSHIPS	2020-21	2019-20	6/30/18	6/30/17	6/30/16	6/30/15	6/30/14
President's	\$ 857,678.00	\$808,805	\$ 827,647	\$ 800,674	\$ 873,144	\$ 845,141	\$ 746,893
Gap	\$ 727,422.00	\$733,161	662,315	543,913	640,381	656,796	689,106
Christian Ministry	\$ 81,476.00	\$112,400	142,450	146,483	147,258	138,333	123,247
Faculty & Staff	\$ 171,695.00	\$159,472	104,368	90,116	112,080	136,730	90,626
International Student	\$ 73,800.00	\$85,140	157,880	158,646	132,643	125,295	87,968
Preaching	\$ 40,457.00	\$39,838	53,276	63,125	77,925	79,075	79,713
Missionary	\$ 79,268.00	\$83,895	86,904	107,177	94,806	66,133	66,894
A.S. Johnson Minority	\$ 13,000.00	\$16,500	9,450	14,900	32,750	40,900	47,625
Preaching & Youth Ministry	\$ 28,263.00	\$26,512	29,868	30,848	35,661	33,726	39,734
Special Designated	\$ 2,501.00	\$2,000	16,680	25,593	36,034	29,364	36,801
Summer Recruitment	\$ 50,750.00	\$42,000	42,000	12,400	29,500	22,600	34,400
Bible Bowl	\$ 1,500.00	\$1,500	20,530	21,800	18,094	22,493	48,633
Family	\$ 19,175.00	\$9,450	16,500	14,600	19,600	16,400	15,800
Married Tuition Reduction	-	-	-	6,500	11,824	15,420	11,605
Seed	\$ 1,000.00	\$1,000	1,000	1,250	20,260	14,060	8,510
Intercollegiate (Tuition Exchange)	\$ 82,000.00	\$72,855	62,010	65,000	29,795	11,275	20,950
Married Student	-	\$3,000	4,063	3,500	6,875	7,250	9,000
Speaking & Preaching	\$ 10,720.00	\$13,063	14,938	17,150	12,200	6,888	12,000
Human Services	\$ 4,000.00	\$3,500	2,500	4,000	5,938	5,500	6,000
Fine Arts	-	\$4,000	375	4,000	5,000	5,250	1,750
Best Semester	-	-	-	8,000	-	3,000	3,000
Intercultural Studies: Missions	\$ 3,000.00	\$3,000	2,500	2,500	3,000	2,250	3,500
Barnabas	\$ 51,796.00	\$44,752	13,500	1,500	4,250	2,107	3,675
Media	\$ 1,000.00	\$1,000	500	1,438	1,875	2,000	2,525
Teacher Education	\$ 1,500.00	\$3,000	2,750	2,100	2,000	2,000	2,000
Management of Non-Profit	\$ 1,500.00	\$1,000	2,000	2,000	3,938	2,000	1,750
Alexander Christian Foundation	-	-	-	-	-	2,000	1,000
Youth Ministry	\$ 1,000.00	\$2,000	500	500	500	1,813	1,250
Trustee	\$ 5,000.00	\$7,000	2,000	1,000	1,000	1,500	4,000
Children's Ministry	\$ 1,500.00	\$2,000	-	1,500	500	1,500	2,500
Music	\$ 2,000.00	\$3,000	-	-	1,250	1,500	1,000
Intercultural Studies: ESL/EFL Education	\$ 1,000.00	\$1,000	1,250	1,188	500	1,000	1,000
Intercultural Studies: Urban Studies	-	\$1,000	500	500	-	1,000	1,000
Intercultural Studies: Linguistics	\$ 1,000.00	\$1,000	1,000	750	1,000	1,000	500
Intercultural Studies: Islamic Studies	-	\$1,000	1,000	750	-	500	1,000
Intercultural Studies: Chinese	-	-	1,000	500	500	250	500
Resident Assistant Stipend	-	-	-	-	-	-	101,200
<b>TOTAL UNDERGRADUATE INSTITUTIONAL AID</b>	<b>\$ 2,315,001.00</b>	<b>\$2,288,843</b>	<b>\$ 2,283,254</b>	<b>\$ 2,155,901</b>	<b>\$ 2,362,081</b>	<b>\$ 2,304,049</b>	<b>\$ 2,308,655</b>

GRADUATE INSTITUTIONAL AID							
Marriage & Family	\$ 11,000.00	\$7,500	\$ 22,950	\$ 20,400	\$ 19,400	\$ 22,700	\$ 22,800
Teacher Ed. Graduate	\$ 9,250.00	\$16,500	10,250	11,050	8,150	13,250	3,750
Center For Global Studies	\$ 8,111.00	\$1,000	6,250	2,500	7,500	-	2,900
First Class	\$ 21,125.00	\$10,050	25,140	32,670	-	-	-
Intercultural Studies Masters	\$ 4,500.00	\$4,925	2,500	1,000	-	-	-
Edward Fine	-	-	-	-	-	-	500
TOTAL GRADUATE INSTITUTIONAL AID	\$ 53,986.00	\$39,975	\$ 67,090	\$ 67,620	\$ 35,050	\$ 35,950	\$ 29,950
WORK STUDY EARNINGS							
Institutional Work Study	\$ 496,465.50	\$398,666	\$ 558,961	\$ 518,756	\$ 377,800	\$ 417,316	\$ 353,339
SPECIAL FUNDS							
Merritt Preaching Scholarship	\$ 14,480.00	\$15,000	\$ 15,000	\$ 15,000	\$ 15,000	\$ 20,000	\$ 14,375
Spellman Scholarship	\$ 3,000.00	\$6,000	-	6,000	6,250	5,000	5,000
Yu Ping Scholarship	\$ 7,000.00	\$5,500	5,500	5,000	5,000	4,300	3,000
Loudon County Scholarship	\$ 3,075.00	\$1,000	1,750	1,000	1,900	1,000	800
New Day CC Scholarship	\$ 4,000.00	-	-	4,500	500	500	-
John& Margaret Osborn Sch.	\$ 300.00	-	500	500	500	500	500
Josh Teegarden Scholarship	\$ 3,000.00	\$4,000	2,500	2,250	3,000	-	-
Coleman Scholarship	-	-	500	1,500	1,500	-	-
Watson Restoration House Scholarship	-	-	-	-	2,500	-	-
Manno Laguerre Memorial	-	-	5,580	5,000	-	-	-
Urban Plunge	\$ 29,750.00	\$26,100	12,000	12,000	-	-	-
Sanders	\$ 900.00	\$3,000	2,000	-	-	-	-
Pakistan	-	-	1,650	-	-	-	-
Greensburg Church Scholarship	-	-	-	-	-	-	11,500
TOTAL SPECIAL FUNDS	\$ 65,505.00	\$60,600	\$ 46,980	\$ 52,750	\$ 36,150	\$ 31,300	\$ 35,175
TOTAL INSTITUTIONAL AID	\$ 2,930,958	\$ 2,788,084	\$ 2,956,285	\$ 2,795,027	\$ 2,811,081	\$ 2,788,615	\$ 2,727,119
NON-INSTITUTIONAL AID							
FEDERAL AND STATE AID							
Student Direct Loans - Unsubsidized	\$ 1,321,654.00	\$1,339,792	\$ 3,566,565	\$ 3,035,839	\$ 3,308,518	\$ 3,034,242	\$ 2,478,228
Student Direct Loans - Subsidized	\$ 1,713,593.00	\$1,728,580	1,926,880	1,805,303	2,025,136	2,039,664	1,779,215
Federal Pell Grant	\$1,490,338.00	\$1,427,920	1,662,331	1,586,680	1,714,778	1,878,410	1,898,800
Federal Parent PLUS Loans	\$ 1,261,636.00	\$1,525,969	1,511,283	1,336,377	1,156,659	787,809	690,572
Tennessee Education Grant	\$ 158,563.00	\$43,625	529,061	446,625	439,125	545,275	550,625
Tennessee State Grant	\$ 400,000.00	\$342,000	304,500	255,922	230,500	247,500	284,200
Federal Work Study	\$ 108,470.47	\$120,900	223,122	130,726	-	103,483	103,483
Federal TEACH Grant	\$ 158,563.00	\$43,625	37,301	28,000	31,144	38,934	33,408
Vocational Rehabilitation	\$ 21,842.00	\$16,614	61,836	40,902	41,944	38,360	7,496
Supp. Edu. Opp. Grant	\$ 12,400.00	\$35,900	32,813	41,500	32,603	26,781	25,100
TN Hope	\$ 647,149.00	-	-	-	-	-	-
TN Hope Access	\$ 1,250.00	-	-	-	-	-	-
TN Promise	\$ 40,401.00	-	-	-	-	-	-
TN General Merit	\$ 16,500.00	-	-	-	-	-	-
TN Helping Heroes	\$ 2,000.00	-	-	-	-	-	-
TN Dual Enrollment	\$ 14,500.00	-	-	-	-	-	-
TN Minority Teaching	\$ 5,000.00	-	-	-	-	-	-
TN Aspire	\$ 66,025.00	-	-	-	-	-	-
TN Reconnect	\$ 12,252.00	-	-	-	-	-	-
State Grants (Combined Total)	\$ 805,077.00	\$675,898	1,000	53,110	68,714	23,118	11,654
Americorps	\$ 5,572.00	\$14,614	3,437	14,927	17,574	11,060	-
Federal Graduate PLUS Loans	\$ 46,202.00	\$22,733	-	1,870	-	-	4,587
Robert C. Byrd	-	-	-	-	-	-	1,500
TOTAL FEDERAL AND STATE AID	\$ 7,503,910.47	\$7,338,170	\$ 9,860,129	\$ 8,777,781	\$ 9,066,695	\$ 8,774,636	\$ 7,868,868
OTHER NON-INSTITUTIONAL AID							
Churches and Organizational Scholarships	\$ 704,187.00	\$670,321	\$ 946,957	\$ 1,001,380	\$ 1,001,190	\$ 922,147	\$ 694,791
Alternative Student Loans (TN ONLY)	\$ 601,051.00	\$285,991	578,668	478,973	427,497	401,210	273,358
TOTAL OTHER NON-INSTITUTIONAL AID	\$ 1,305,238.00	\$956,312	\$ 1,525,625	\$ 1,480,353	\$ 1,428,687	\$ 1,323,357	\$ 968,149
TOTAL NON-INSTITUTIONAL AID	\$ 8,809,148.47	\$7,752,057	\$ 11,385,754	\$ 10,258,134	\$ 10,495,382	\$ 10,097,993	\$ 8,837,017
TOTAL AID AWARDED	\$ 11,740,105.97	\$ 12,429,990	\$ 14,342,039	\$ 13,053,161	\$ 13,306,463	\$ 12,886,608	\$ 11,564,136



## JUFL Financial Aid

UNDERGRADUATE SCHOLARSHIPS	2020-21	2019-20	6/30/18	6/30/17	6/30/16	6/30/15	6/30/14
President's	\$ 88,155.00	\$98,719	\$ 93,794	\$ 104,626	\$ 94,535	\$ 102,070	\$ -
Florida Promise	-	\$2,500	12,512	34,546	74,812	96,570	-
Faculty & Staff	\$ 84,320.00	\$79,681	42,863	57,660	73,960	86,275	-
Summer Recruitment	\$ 26,000.00	\$23,500	17,900	25,600	22,600	21,000	-
Preaching	\$ 10,500.00	\$24,312	26,938	24,500	24,250	19,000	-
Gap	\$ 58,344.00	\$58,350	50,750	25,500	23,901	16,080	-
A.S. Johnson Minority	\$ 24,375.00	\$30,375	30,125	23,000	25,875	14,500	-
Christian Ministry	\$ 6,000.00	\$8,250	10,250	7,500	10,000	7,250	-
Preaching & Youth Ministry	\$ 2,375.00	\$1,687	2,562	3,095	4,936	3,311	-
Bible Bowl	-	\$1,500	-	-	-	1,500	-
Speaking & Preaching	-	\$2,250	1,250	4,500	1,500	1,500	-
Youth Ministry	-	-	500	750	-	375	-
New Day CC Scholarship	\$ 4,000.00	\$4,000	4,000	6,000	6,000	-	-
Business/Non-Profit Program	\$ -	\$2,000	750	1,500	-	-	-
Human Services Program	\$ 3,000.00	\$2,000	2,000	2,000	-	-	-
Humanities Program	-	-	-	938	-	-	-
Intercultural Studies Program	\$ 1,000.00	\$1,000	500	1,500	-	-	-
Interdisciplinary Studies Program	\$ 2,000.00	\$2,000	1,500	2,000	-	-	-
International	\$ 77,900.00	\$73,530	24,115	9,900	-	-	-
Music Program	\$ 1,000.00	\$2,000	500	1,500	-	-	-
Pastoral Care/Counseling	-	-	1,000	-	-	-	-
Creative Outreach	-	\$250	750	950	-	-	-
Merritt Preaching	\$ 5,000.00	\$5,000	3,750	5,000	-	-	-
President's Special Circumstance	\$ 20,035.00	-	16,030	-	-	-	-
FCC Awarding Model Total	-	-	-	-	-	-	354,420
<b>TOTAL UNDERGRADUATE INSTITUTIONAL AID</b>	<b>\$ 414,004.00</b>	<b>\$422,904</b>	<b>\$ 344,339</b>	<b>\$ 342,565</b>	<b>\$ 362,369</b>	<b>\$ 369,431</b>	<b>\$ 354,420</b>
<b>WORK STUDY EARNINGS</b>							
Institutional Work Study	\$ 155,973.18	\$148,558	\$ 126,169	\$ 135,146	\$ 111,830	\$ 115,970	\$ 96,359
<b>TOTAL INSTITUTIONAL AID</b>	<b>\$ 569,977.18</b>	<b>\$422,904</b>	<b>\$ 470,508</b>	<b>\$ 477,711</b>	<b>\$ 474,199</b>	<b>\$ 485,401</b>	<b>\$ 450,779</b>
<b>NON-INSTITUTIONAL AID</b>							
<b>FEDERAL AND STATE AID</b>							
Student Direct Loans - Unsubsidized	\$ 270,658.00	\$316,418	\$ 363,112	\$ 438,503	\$ 511,797	\$ 615,705	\$ 858,626
Federal Pell Grant	\$523,992.00	\$582,402	532,059	472,154	572,765	570,826	770,584
Student Direct Loans - Subsidized	\$ 420,682.00	\$2,721	423,758	394,867	534,233	557,184	754,870
FL EASE Grant	\$ 286,942.00	-	-	-	-	-	-
Florida ABLE Grant-retired	-	-	-	-	185,250	170,250	107,441
Florida Bright Futures Grant	\$ 18,680.00	\$40,225	59,177	51,162	68,444	90,894	98,631
Florida Resident Assistance Grant	\$ 24,157.00	\$246,595	404,250	-	-	-	-
Federal Parent PLUS Loans	\$ 174,656.00	\$170,231	196,486	203,493	236,770	87,388	90,342
Florida Student Assistance Grant	\$ 94,182.00	\$94,005	91,533	81,862	82,745	81,429	76,284
State Work Study	\$ 22,943.00	\$45,832	17,238	17,734	13,965	10,696	9,941
Supp. Edu. Opp. Grant	\$ 12,400.00	\$9,100	11,521	14,250	4,081	2,400	-
Other Federal Grants	-	\$5,628	4,000	12,000	-	-	-
Other State Grants	\$ 6,996.00	\$13,568	-	342,436	-	-	4,361
<b>TOTAL FEDERAL AND STATE AID</b>	<b>\$ 1,856,288.00</b>	<b>\$1,526,725</b>	<b>\$ 2,103,134</b>	<b>\$ 2,028,461</b>	<b>\$ 2,210,050</b>	<b>\$ 2,186,772</b>	<b>\$ 2,771,080</b>
<b>OTHER NON-INSTITUTIONAL AID</b>							
Churches and Organizational Scholarships	\$ 54,550.00	\$122,790	\$ 108,958	\$ 128,188	\$ 151,741	\$ 134,507	\$ 152,777
Alternative Student Loans (FL ONLY)	\$ 44,581.00	\$40,755	24,456	38,175	64,032	76,166	80,880
<b>TOTAL OTHER NON-INSTITUTIONAL AID</b>	<b>\$ 99,131.00</b>	<b>\$163,545</b>	<b>\$ 133,414</b>	<b>\$ 166,363</b>	<b>\$ 215,773</b>	<b>\$ 210,673</b>	<b>\$ 233,657</b>
<b>TOTAL NON-INSTITUTIONAL AID</b>	<b>\$ 1,955,419.00</b>	<b>\$1,644,545</b>	<b>\$ 2,236,548</b>	<b>\$ 2,194,824</b>	<b>\$ 2,425,823</b>	<b>\$ 2,397,445</b>	<b>\$ 3,004,737</b>
<b>TOTAL AID AWARDED</b>	<b>\$ 2,525,396.18</b>	<b>\$ 2,067,449</b>	<b>\$ 2,707,056</b>	<b>\$ 2,672,535</b>	<b>\$ 2,900,022</b>	<b>\$ 2,882,846</b>	<b>\$ 3,455,516</b>

# Advancement Trends

## Public Relations Statistics

Johnson Magazine Circulation	August 2021
Individuals	37223
Churches	4547
Other	48
Foreign	53
<b>TOTAL</b>	<b>41871</b>
Email Update Circulation	4389 Alumni 11,005 All Active Emails



## Fundraising Statistics

### JUTN Total Annual Giving Summaries

Year-to Date Donation Totals	2020-21	2019-2020	2018-19	2017-18	2016-17	2015-2016
Unrestricted (General Fund)	\$670,853	\$693,271	\$703,228	\$635,219	\$633,250	\$668,055
Unrestricted (General Scholarship Fund)	\$65,548	\$82,781	\$44,388	\$53,172	\$68,882	\$80,197
Temporarily Restricted - Campaign Projects	\$774,630	\$630,186	\$752,970	\$461,087	\$52,128	\$12,512
Temporarily Restricted - Campaign General	\$525,795	\$414,726	\$323,234	\$854,944	\$707,046	\$813,503
Temporarily Restricted - Other	\$1,171,064	\$582,290	\$148,646	\$166,251	\$198,826	\$838,574
Temporarily Restricted - Vanguard Church (created 2019)	\$55,568	\$15,698	\$0	\$0		
Permanently Restricted - General Campaign	\$800,756	\$1,066,168	\$701,637	\$663,065	\$754,209	\$663,019
Unrestricted Bequests	\$127,352	\$161,375	\$230,796	\$258,341	\$191,698	\$629,352
Restricted Bequests	\$107,000	\$57,628	\$38,835	\$2,000	\$232,356	\$383,808
Annuities	\$86,585	\$129,460	\$61,626	\$11,317	\$16,384	\$12,700
Gally Trust (McCoy estate in 2005/06)	\$160,615	\$232,450	\$269,132	\$111,160	\$96,000	\$127,035
<b>Year-to Date Donation Totals</b>	<b>\$4,545,765</b>	<b>\$4,066,034</b>	<b>\$3,274,491</b>	<b>\$3,216,557</b>	<b>\$2,950,779</b>	<b>\$4,228,755</b>

## JUTN Donors by Constituency

Donor Type	2020-21		2019-20		2018-19		2017-18		2016-2017	
	Number	Amount	Number	Amount	Number	Amount	Number	Amount	Number	Amount
Alumni (also grad alumni, students, widows of alum)*	561	\$394,853	601	\$371,939	535	\$428,399	589	\$291,790	521	\$248,658
Friends	584	\$264,567	645	\$418,805	678	\$340,863	788	\$543,803	739	\$232,416
Honorary Alumni	310	\$1,331,283	307	\$1,203,458	315	\$787,548	346	\$829,607	382	\$832,174
JBC Personnel (faculty/staff/trustees/former trustees)	142	\$317,793	164	\$400,061	149	\$414,718	160	\$359,702	123	\$331,982
Churches (also camps and SS classes)	282	\$702,302	280	\$644,467	302	\$628,745	298	\$635,353	316	\$660,204
Estates	8	\$234,352	12	\$142,369	8	\$247,575	10	\$253,836	12	\$424,053
Foundations, Businesses, Orgs, Trusts, Banks, Colleges	39	\$1,305,791	43	\$902,319	39	\$440,229	46	\$303,179	53	\$218,955
<b>Total</b>	<b>1926</b>	<b>\$4,550,941</b>	<b>2052</b>	<b>\$4,083,418</b>	<b>2026</b>	<b>\$3,288,077</b>	<b>2237</b>	<b>\$3,217,269</b>	<b>2146</b>	<b>\$2,948,443</b>

## Individual Donor Category Analysis

Donor Category	2020-2021			2019-2020			2018-2019			2017-2018			2016-2017		
	Count	Amount	% of Total Amount	Count	Amount	% of Total Amount	Count	Amount	% of Total Amount	Count	Amount	% of Total Amount	Count	Amount	% of Total Amount
15000+	21	\$1,149,307	49.9%	19	\$1,177,120	49.0%	23	\$797,802	40.4%	20	\$940,485	45.2%	13	\$407,249	25.1%
10000-14999	15	\$165,550	7.2%	17	\$194,613	8.1%	21	\$233,631	11.8%	12	\$127,987	6.2%	22	\$231,327	14.3%
5000-9999	42	\$266,694	11.6%	46	\$290,880	12.1%	41	\$249,559	12.6%	44	\$272,287	13.1%	33	\$202,851	12.5%
1000-4999	280	\$499,648	21.7%	263	\$483,588	20.1%	266	\$464,137	23.5%	284	\$491,228	23.6%	282	\$532,661	32.9%
500-999	172	\$107,288	4.7%	198	\$130,230	5.4%	183	\$108,690	5.5%	179	\$107,469	5.2%	203	\$121,187	7.5%
100-499	512	\$100,326	4.4%	549	\$107,606	4.5%	578	\$107,339	5.4%	665	\$123,001	5.9%	574	\$106,860	6.6%
Including no name Gifts 0-99	336	\$14,637	0.6%	389	\$19,001	0.8%	358	\$15,694	0.8%	456	\$18,394	0.9%	443	\$18,045	1.1%
<b>Total</b>	<b>1378</b>	<b>\$2,303,450</b>	<b>100.0%</b>	<b>1481</b>	<b>\$2,403,038</b>	<b>100.0%</b>	<b>1470</b>	<b>\$1,976,852</b>	<b>100.0%</b>	<b>1660</b>	<b>\$2,080,851</b>	<b>100.0%</b>	<b>1570</b>	<b>\$1,620,180</b>	<b>100.0%</b>

## Church Donor Category Analysis

Donor Category	2020-2021			2019-2020			2018-2019			2017-2018			2016-2017		
	Count	Amount	% of Total Amount	Count	Amount	% of Total Amount	Count	Amount	% of Total Amount	Count	Amount	% of Total Amount	Count	Amount	% of Total Amount
10000 +	10	\$188,082	26.8%	8	\$128,239	19.9%	6	\$106,284	16.8%	7	\$118,814	17.9%	5	\$98,619	14.9%
5000 - 9999	14	\$104,675	14.9%	18	\$120,043	18.6%	19	\$121,959	19.3%	24	\$156,218	23.5%	21	\$143,889	21.8%
3000 - 4999	42	\$159,171	22.7%	37	\$136,698	21.2%	35	\$130,245	20.6%	39	\$137,425	20.7%	39	\$142,659	21.6%
1200 - 2999	103	\$189,468	27.0%	104	\$193,849	30.1%	112	\$206,719	32.8%	101	\$185,122	27.8%	116	\$206,524	31.3%
600 - 1199	54	\$44,303	6.3%	59	\$48,477	7.5%	51	\$42,079	6.7%	57	\$47,417	7.1%	55	\$46,485	7.0%
1-599	60	\$16,703	2.4%	63	\$17,211	2.7%	80	\$23,709	3.8%	72	\$20,457	3.1%	79	\$21,977	3.3%
<b>Total</b>	<b>283</b>	<b>\$702,402</b>	<b>100.0%</b>	<b>289</b>	<b>\$644,517</b>	<b>100.0%</b>	<b>303</b>	<b>\$630,995</b>	<b>100.0%</b>	<b>300</b>	<b>\$665,453</b>	<b>100.0%</b>	<b>315</b>	<b>\$660,153</b>	<b>100.0%</b>

## JUFL Total Annual Giving Summaries

Year-to Date Donation Totals	2020-21	2019-20	2018-19	2017-18	2016-17	2015-2016
Unrestricted (General Fund)	\$257,224	\$307,379	\$340,120	\$487,409	\$583,044	\$764,244
Unrestricted (General Scholarship Fund)	\$4,565	\$17,794	\$3,595	\$2,391	\$5,662	\$9,401
Temporarily Restricted - Campaign Projects	\$37,808	\$35,918	\$168,206	\$84,614	\$44,249	\$0
Temporarily Restricted - Campaign General	\$119,003	\$141,016	\$160,847	\$35,186	\$0	\$1,845
Temporarily Restricted - Other	\$16,610	\$27,647	\$34,800	\$21,414	\$44,440	\$2,000
Temporarily Restricted - Vanguard Church (created 2019)	\$43,722	\$13,665	\$0	\$0	\$0	\$0
Permanently Restricted - General Campaign	\$75,750	\$86,032	\$71,658	\$76,394	\$66,332	\$98,140
Unrestricted Bequests	\$22,445	\$50,515	\$0	\$0	\$0	\$145,864
Restricted Bequests	\$13,174	\$0	\$0	\$65,746	\$0	\$0
Annuities	\$61,634	\$0	\$0	\$0	\$0	\$0
Miscellaneous	\$0	\$0	\$0	\$0	\$0	\$0
<b>Year-to Date Donation Totals</b>	<b>\$651,934</b>	<b>\$679,966</b>	<b>\$779,227</b>	<b>\$773,154</b>	<b>\$743,727</b>	<b>\$1,021,494</b>



## JUFL Donors by Constituency

Donor Type	2020-2021		2019-2020		2018-2019		2017-2018		2016-2017	
	Number	Amount	Number	Amount	Number	Amount	Number	Amount	Number	Amount
Alumni (also grad alumni, students, widows of alum)*	92	\$ 20,925	72	\$ 28,592	55	\$ 26,516	64	\$ 29,978	48	\$ 55,432
Friends	117	\$ 35,307	129	\$ 64,689	134	\$ 39,416	163	\$ 62,242	138	\$ 34,064
Honorary Alumni	70	\$181,432	74	\$158,922	73	\$ 274,982	85	\$ 159,330	82	\$151,780
JU Personnel (faculty/staff/trustees/former trustees)	65	\$ 44,458	53	\$ 28,600	42	\$ 30,231	38	\$ 23,306	29	\$ 40,330
Churches (also camps and SS classes)	80	\$293,627	88	\$308,068	95	\$ 351,297	100	\$ 368,153	109	\$415,907
Estates	3	\$ 35,618	2	\$ 50,515	0	\$ -	1	\$ 63,487	0	\$ -
Foundations, Businesses, Orgs, Trusts, Banks, Colleges	12	\$ 39,911	6	\$ 44,000	8	\$ 56,120	8	\$ 65,746	9	\$46,210
<b>Total</b>	<b>439</b>	<b>\$651,279</b>	<b>424</b>	<b>\$683,386</b>	<b>407</b>	<b>\$ 778,562</b>	<b>459</b>	<b>\$ 772,243</b>	<b>415</b>	<b>\$743,724</b>

## Individual Donor Category Analysis

Donor Category	2020-2021			2019-2020			2018-2019			2017-2018			2016-2017		
	Count	Amount	% of Total Amount	Count	Amount	% of Total Amount	Count	Amount	% of Total Amount	Count	Amount	% of Total Amount	Count	Amount	% of Total Amount
15000+	2	\$65,903	23.4%	1	\$15,900	5.9%	2	\$151,900	40.9%	1	\$18,953	6.9%	2	\$56,749	20.2%
10000-14999	4	\$42,825	15.2%	6	\$59,878	22.3%	3	\$34,800	9.4%	4	\$47,076	17.1%	2	\$24,300	8.6%
5000-9999	6	\$41,000	14.5%	4	\$24,521	9.1%	7	\$42,487	11.4%	4	\$21,400	7.8%	7	\$42,150	15.0%
1000-4999	52	\$92,251	32.7%	67	\$124,941	46.6%	54	\$100,764	27.1%	73	\$141,046	51.3%	61	\$116,095	41.2%
500-999	32	\$21,448	7.6%	32	\$18,973	7.1%	33	\$20,330	5.5%	38	\$23,687	8.6%	33	\$20,982	7.5%
100-499	78	\$15,107	5.4%	98	\$20,872	7.8%	105	\$18,422	5.0%	97	\$18,821	6.8%	92	\$18,623	6.6%
Including no name Gifts 0-99	110	\$3,593	1.3%	71	\$3,067	1.1%	67	\$2,442	0.7%	100	\$3,873	1.4%	68	\$2,707	1.0%
Total	284	\$282,127	100.0%	279	\$268,152	100.0%	271	\$371,145	100.0%	317	\$274,856	100.0%	265	\$281,606	100.0%

## Church Donor Category Analysis

Donor Category	2020-2021			2019-2020			2018-2019			2017-2018			2016-2017		
	Count	Amount	% of Total Amount	Count	Amount	% of Total Amount	Count	Amount	% of Total Amount	Count	Amount	% of Total Amount	Count	Amount	% of Total Amount
10000 +	9	\$140,888	44.1%	7	\$107,009	35.1%	7	\$122,256	34.8%	7	\$109,770	29.8%	7	\$129,571	31.2%
5000 - 9999	11	\$64,002	20.0%	11	\$65,632	21.5%	16	\$97,813	27.8%	21	\$128,690	35.0%	21	\$135,684	32.6%
3000 - 4999	11	\$41,736	13.1%	13	\$47,890	15.7%	11	\$42,682	12.1%	11	\$41,915	11.4%	16	\$61,112	14.7%
1200 - 2999	30	\$60,163	18.8%	38	\$72,669	23.8%	38	\$74,473	21.2%	36	\$74,090	20.1%	37	\$72,505	17.4%
600 - 1199	10	\$9,042	2.8%	10	\$8,901	2.9%	13	\$11,065	3.1%	12	\$9,275	2.5%	15	\$12,782	3.1%
1-599	11	\$3,414	1.1%	9	\$2,967	1.0%	10	\$3,009	0.9%	13	\$4,412	1.2%	13	\$4,253	1.0%
Total	82	\$319,245	100.0%	88	\$305,068	100.0%	95	\$351,298	100.0%	100	\$368,152	100.0%	109	\$415,907	100.0%

**Johnson University, Tennessee**

7900 Johnson Drive  
Knoxville, TN 37998  
865-573-4517

[JohnsonU@JohnsonU.edu](mailto:JohnsonU@JohnsonU.edu)

**Johnson University, Florida**

1011 Bill Beck Blvd.  
Kissimmee, FL 34744  
407-847-8966

[JohnsonUFL@JohnsonU.edu](mailto:JohnsonUFL@JohnsonU.edu)

**Johnson University, Online**

7900 Johnson Drive  
Knoxville, TN 37998  
865-573-4517

[JohnsonU@JohnsonU.edu](mailto:JohnsonU@JohnsonU.edu)

