

Statistics and Trends Fall 2019-Fall 2020

*Includes Spring 2021 Enrollment

Table of Contents

1. Organizational Structure

Mission & Values	1
Trustees	2
Senior Leadership Team	3
Organizational Charts	
<i>Senior Leadership Team</i>	4
<i>Academics: Administration</i>	5
<i>Academics: Schools</i>	6
<i>Administration, JUTN</i>	7
<i>Administration, JUFL</i>	8
<i>Admissions</i>	9
<i>Advancement</i>	10
<i>Athletics</i>	11
<i>Business & Financial Aid</i>	12
<i>Chapel</i>	13
<i>Engagement</i>	14
<i>Facilities Services</i>	15
<i>Student Services</i>	16

2. Enrollment

Applicants, Accepted, Matriculated	17
Undergrad ACT/SAT Scores	17
First-time Freshmen	17
First Generation First-time Freshmen	17
Academic Year Fall to Spring Enrollment by Location and Level	18
Class Status	18
Enrollment Status	18
FTE by Location, Class and Level	19
Student to Faculty Ratio	19



Program Majors Enrollment	
<i>School of Arts and Sciences</i>	20
<i>School of Bible and Theology</i>	20
<i>School of Business and Public Leadership</i>	20
<i>School of Communication and Creative Arts</i>	20
<i>School of Congregational Ministry</i>	21
<i>School of Intercultural Studies</i>	21
<i>School of Social and Behavioral Sciences</i>	21
<i>Templar School of Education</i>	22
Total Enrollment by Location and Level	22
Program Minors Enrollment	22
Student Body Demographics	
<i>Marital Status</i>	23
<i>Sex</i>	23
<i>Age</i>	23
<i>Fall Athletes</i>	23
<i>Undergrad Race & Ethnicity</i>	24
<i>Campus Race & Ethnicity</i>	24
<i>Religious Affiliation</i>	24
<i>State of Residence</i>	25
<i>Represented Countries</i>	27

3. Retention & Graduation

<i>First-time Freshmen Retention</i>	28
<i>Graduation Rates at 150% and 200%</i>	28
<i>Graduates by Year</i>	29
Graduates by Program	
<i>School of Arts and Sciences</i>	29
<i>School of Bible and Theology</i>	29
<i>School of Business and Public Leadership</i>	29
<i>School of Communication and Creative Arts</i>	29
<i>School of Congregational Ministry</i>	30
<i>School of Intercultural Studies</i>	30
<i>School of Social and Behavioral Sciences</i>	30
<i>Templar School of Education</i>	31
Total Graduates by Location and Level	31
Historical Graduation	32

Johnson University Mission & Values

For over 125 years, Johnson University has remained devoted to educating students for Christian ministries and other strategic vocations framed by the Great Commission in order to extend the kingdom of God among all nations. To accomplish this mission, Johnson has demonstrated a strong commitment to:

- **Discipleship:** our purpose is to prepare men and women for effective service of Christ utilizing their various skills, passions, and abilities in diverse opportunities and settings. Effective service is built on a foundation of an active, growing relationship with Jesus Christ in which all members of the Johnson community demonstrate the mind of the Spirit in godly decision-making, the fruit of the Spirit in all of their relationships, and the power of the Spirit in their service activities, to the glory of God.
- **Scholarship:** our faculty is committed to effective teaching and learning, incorporating high standards of preparation, first-rate methodologies and technologies, and the pursuit of excellence in the classroom. All undergraduate students complete a core of Bible and theology courses which prepares them to understand and communicate God's Word, a common arts and sciences curriculum to help them comprehend God's world, and their choice of over 50 professional areas of study to equip them to accomplish God's work throughout the world. There are an additional 21 master's programs, 2 educational specialist programs, and 1 PhD program at the graduate level.
- **Community:** a unique dimension of our ethos is that we live in community. We believe that developing character in community is an essential part of preparing to be Christian leaders. The encouragement, guidance, and accountability we experience by living, working, eating, recreating, and studying together build strong bonds of friendship and unity that last a lifetime.
- **Opportunity:** from the very first years of the history of the school, Johnson established a concern for students who wanted to prepare to serve Christ but lacked the financial resources to fund such an education. We work at keeping the cost of our education low and rely on faithful partners to fund a generous scholarship program. We also continue to provide multiple work-study opportunities to assist qualified students in obtaining financial resources for their education.

Mission Statement

Johnson University educates students for Christian ministries and other strategic vocations framed by the Great Commission in order to extend the kingdom of God among all nations.

Core Values

As a private, coeducational institution of higher learning, Johnson University holds to the following core values:

- The lordship of Christ and the authority of Scripture
- The centrality of service to Christian congregations, the local community, and the world
- The necessity of faith, the efficacy of prayer, and the value of work
- The importance of affordability and the worth of a nurturing community
- The imperative of a Christian lifestyle and the virtue of academic discipline
- The priority of communicating throughout the world the message of peace, wholeness, and restoration as described in the Christian Scriptures

Board of Trustees

The Board of Trustees of Johnson University is comprised of eight to fifteen members plus the president who serves ex officio. Members come from the ranks of the ministry and other professions representing various supporting constituencies of the University. Half the members shall be alumni of Johnson University. The major responsibility of the Board of Trustees is to give general direction and oversight to the operation of the University. As the governing body of Johnson University, the trustees establish broad institutional policies, aid in securing financial resources to support the work of the University, select the chief administrative officer and, upon his recommendation, approve the other administrative officers and the faculty of the University.

CHAIRMAN	Richard E. Woods
VICE CHAIRMAN	Greg Grant
SECRETARY	Jeff Whitlock

Term Expires 2021:

W. Perry Bailey	Retired Corporate Executive, Salem, VA
Carol Clifford	Retired Travel Consultant, Louisville, KY
Kenneth Funk	Business Executive, Orlando, FL
Jeff Whitlock	Senior Minister, Memphis, TN
Richard E. Woods	Engineering Consultant & Educator, Knoxville, TN

Term Expires 2022:

Martha Raile Alligood	Professor Emeritus & Educational Consultant, Winterville, NC
Scott Eynon	Senior Minister, Ft. Lauderdale, FL
Gregory J. Grant	Senior Minister, Carmi, IL
Drew Mentzer	Retired Senior Minister, Knoxville, TN

Term Expires 2023:

L. D. Campbell	Pastor Emeritus, Burlington, KY
Kevin Duval	Leader of Non-profit for Pastors, Roanoke, IN
Mark Harrell	Emergency Medical Physician, Morristown, TN
Bill Wang	Businessman, Tokyo, Japan
Sam Widener	Business Owner, Johnson City, TN

Ex Officio:

Tommy Smith	President, Johnson University
-------------	-------------------------------



Senior Leadership Team

L. THOMAS SMITH JR., President 2018-present. Professor of History and Theology (1990); B.A. in Bible and Ministry 1978, Johnson University; M.A.R. in Religion 1986, Emmanuel School of Religion; Ph.D. in History 1990, The University of Tennessee (TN)

CYNTHIA T. BARNARD, Vice President for Finance (2010); B.S. in Accounting 2001, Carson-Newman University; Master of Business Administration 2011, Milligan College (TN)

RICHARD CLARK, Vice President for Advancement, Affiliate Faculty in Nonprofit Leadership and Philanthropy (2016); B.S. in Youth Ministry 1978, Mid-Atlantic Christian University; M.A. in Theology 2005, Cincinnati Christian University; pursuing Ph.D. in Philanthropic Studies from Indiana University (TN)

MARVIN ELLIOTT, Executive Vice President, Florida Campus (2020); B.A. in Bible 1982, Milligan College; M.A. in Christian Leadership 2004, Kentucky Christian University; Ed.S. in Higher Education Administration 2010, Appalachian State University; Ed.D. in Educational Leadership 2012, Western Carolina University (FL)

JENNIFER JOHNSON, Chief Communications Officer, (2018) B.A. in English Literature, 1998, Grove City College (TN)

DAVID A. LEGG, Vice President for Student Services and Dean of Students, Associate Professor of Ministry (1994); B.S. in Agriculture with a specialization in Agriculture Business Management 1980, Purdue University; M.A. in New Testament 1993, Johnson University; additional studies University of Tennessee (TN)

GREGORY L. LINTON, Vice President for Academic Affairs/Provost, Professor of New Testament (2006); B.A. in Bible and Preaching 1982, Johnson University; M.Div. in Christian Ministry 1985, The Southern Baptist Theological Seminary; M.A. in Higher, Adult, and Lifelong Education 2007, Michigan State University; Ph.D. in New Testament and Christian Origins 1993, Duke University (TN)

CLIFFORD C. McCARTNEY, Vice President for Administration (2011); B.S. in Management 1996, Shorter College; M.B.A. in Business Administration 2010, Georgia Institute of Technology (TN)

BRANDON PERRY, Athletic Director (2015); B.S. in Communication 2005, Milligan College (TN)

LISA TARWATER, Chief Admissions Officer (2014) B.S. in Tourism, Food, and Lodging Administration 1988, University of Tennessee Knoxville (TN)

WILLIAM F. WOLF, Dean of the Chapel, Assistant Professor of Worship and Theology (2011); B.S. in Bible/Media Communications 2003; M.A. in New Testament Exposition and Research 2013, Johnson University; Master of Letters in Theology, Imagination and the Arts 2015, University of St. Andrews; Doctor of Worship Studies 2017, Robert E. Webber Institute for Worship Studies (TN)



Senior Leadership Team

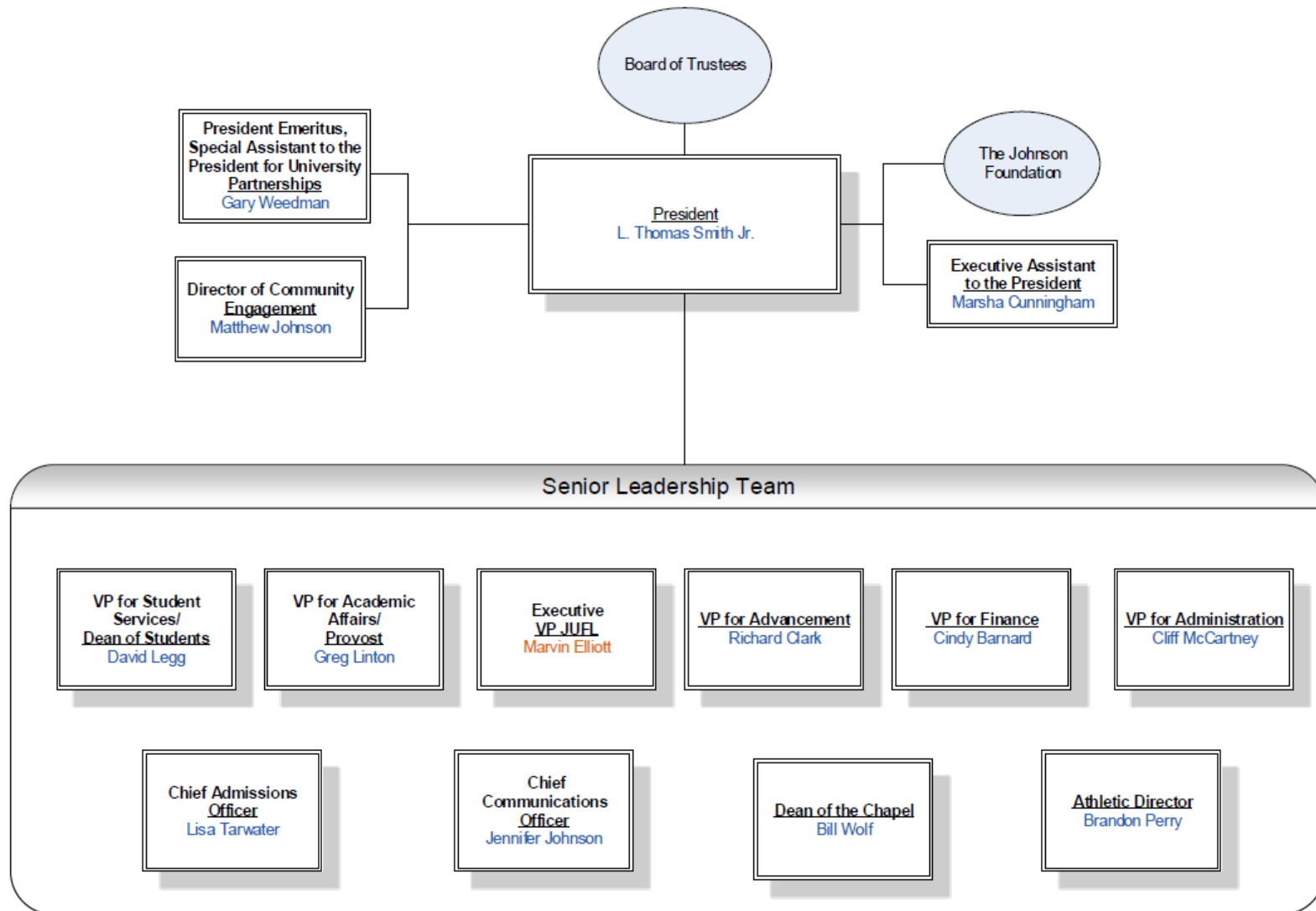

Academic Administration

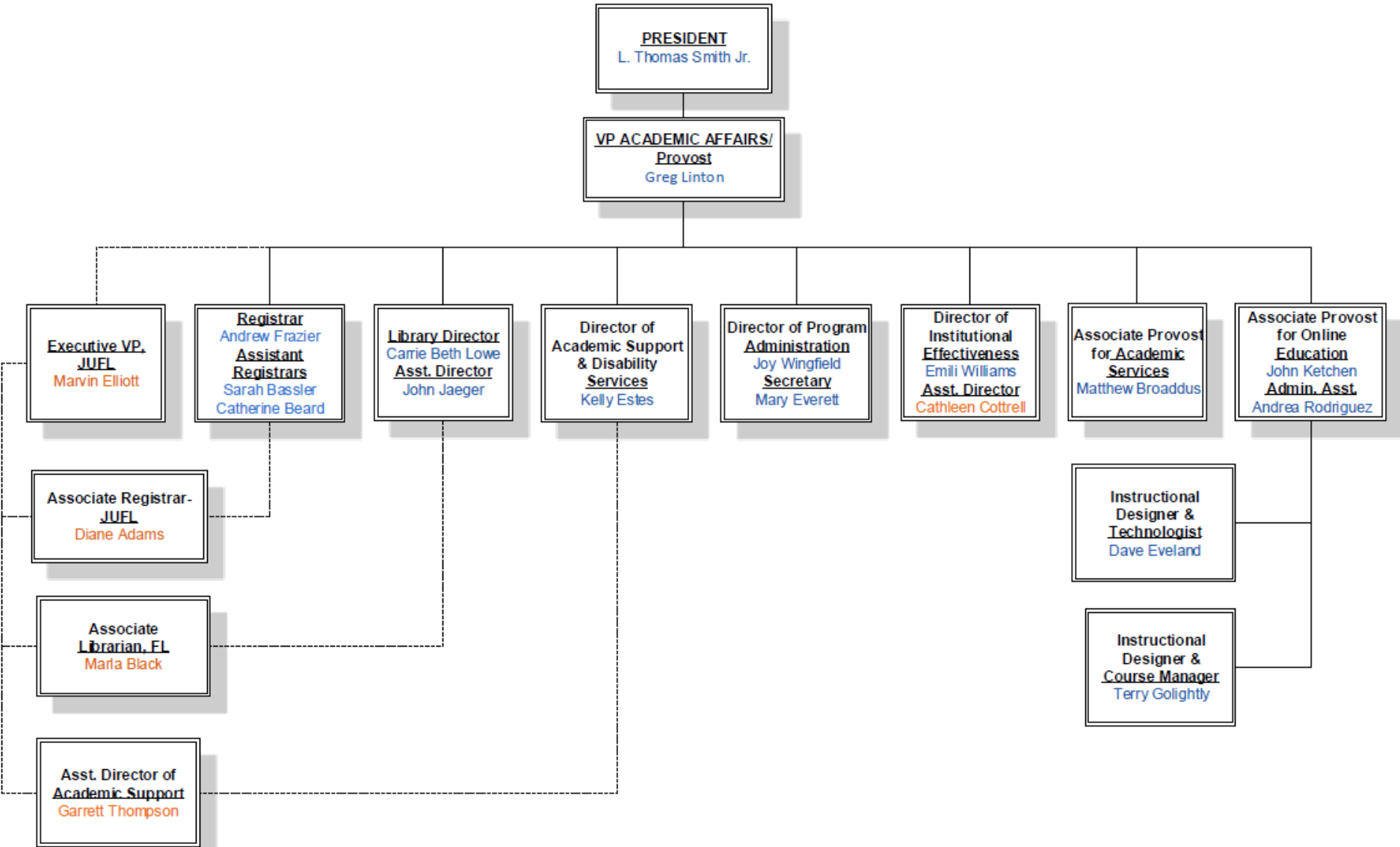

- - - - Denotes shared reporting responsibilities between TN & FL Campuses

Academic Schools

PRESIDENT

L. Thomas Smith Jr.

VP ACADEMIC AFFAIRS

PROVOST

Greg Linton

Schools

Arts & Sciences

Dean: Gary Stratton

Assoc. Deans: Sarah Cathey, April Kilinski

Honors Admin. Asst.: Pam Mattingly

Program Directors:

April Kilinski, Jason Mead,
Cindi Norton, Gerald Mattingly,
Mark Weedman, Kirk McClellan,
Trevor Egli, Monica Nelson

Bible & Theology

Dean: Mark Zese

Asst. Dean: Les Hardin

Program Directors:

Mark Zese, Greg Linton,
Jody Owens, Jeff Snell

Business & Public Leadership

Dean: Catherlyn Brim

Admin. Asst.: Gayla Wood

PhD Admin. Asst.: John Stricklen

Program Directors:

Carol Decker, Wilbur Reid III,
Alicia Crumpton, Catherlyn Brim

Intercultural Studies

Dean: Linda Whitmer

Asst. Dean: Kendi Howells-Douglas

Office Mngr: Sally Folden

Program Directors:

Steve Whitmer, Linda Whitmer,
Kendi Howells-Douglas

Congregational Ministry

Dean: Jeff Snell

Admin. Asst.: Samantha Payton

Program Directors:

Daniel Overdorf, Brian Leslie,
Rory Christensen, Jeff Snell

Communication & Creative Arts

Dean: Matthew Broaddus

Admin. Asst.: Jessica Purdy

Asst. Dean: Ruth Reyes

Program Directors:

Matthew Broaddus, Don Trentham,
Ruth Reyes, Brent Weaver, Alan Barnes

Social & Behavioral Sciences

Dean: Sean Ridge

Office Manager: Jody Miller

Graduate Admin. Asst: Charlene Bond

Program Directors:

Kristel Headley, Beth Ridge, Josh Fish,
Nealy Brown, Camden Morgante,

Templar School of Education

Dean: Roy Miller

Asst. Dean: Wendy Guthrie

Program Directors:

Melissa Drinnon, Wendy Guthrie,
Chris Templar, Nikki Votaw,
Coordinator- Karen Estep

Administration-JUTN

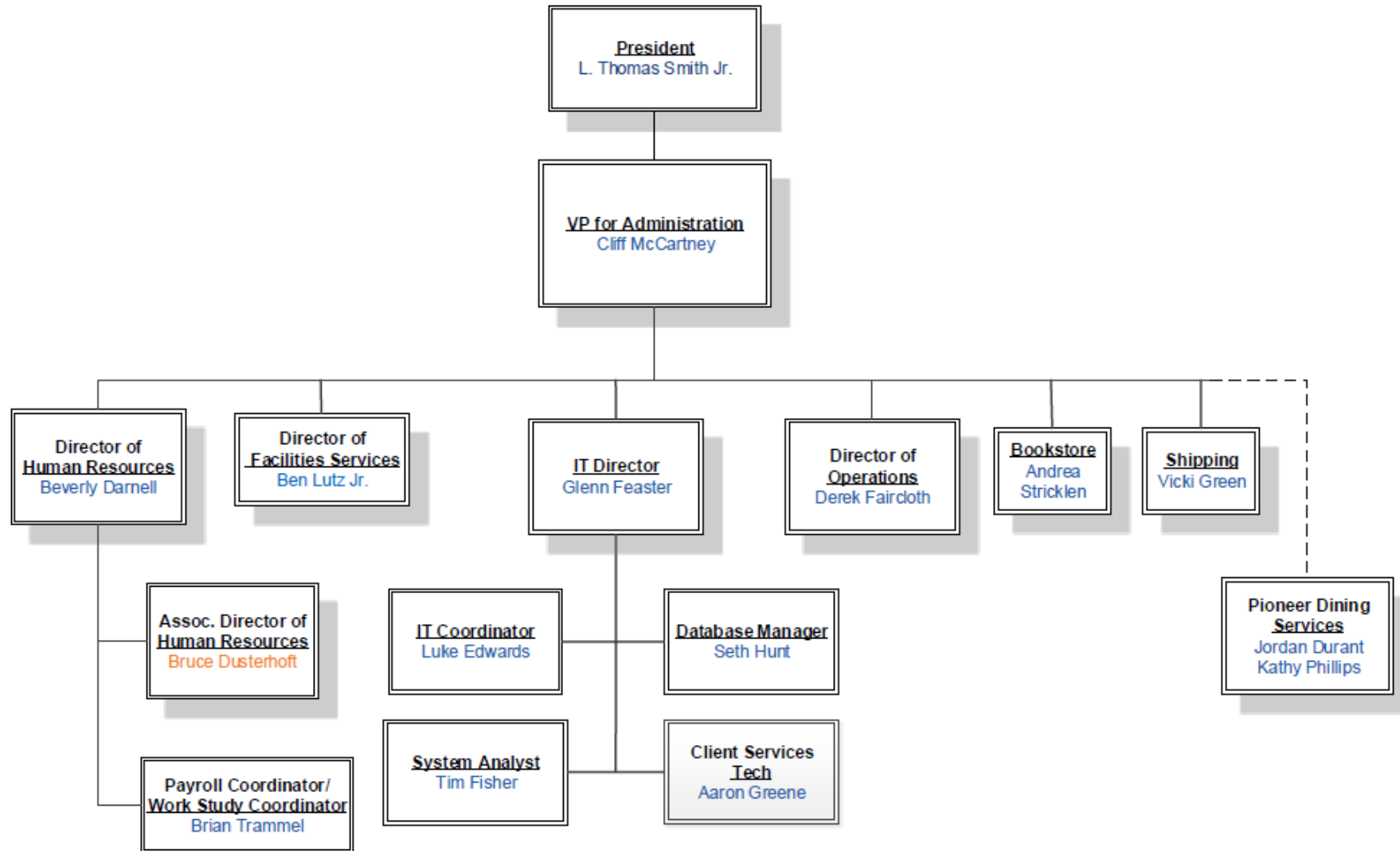

Administration-JUFL

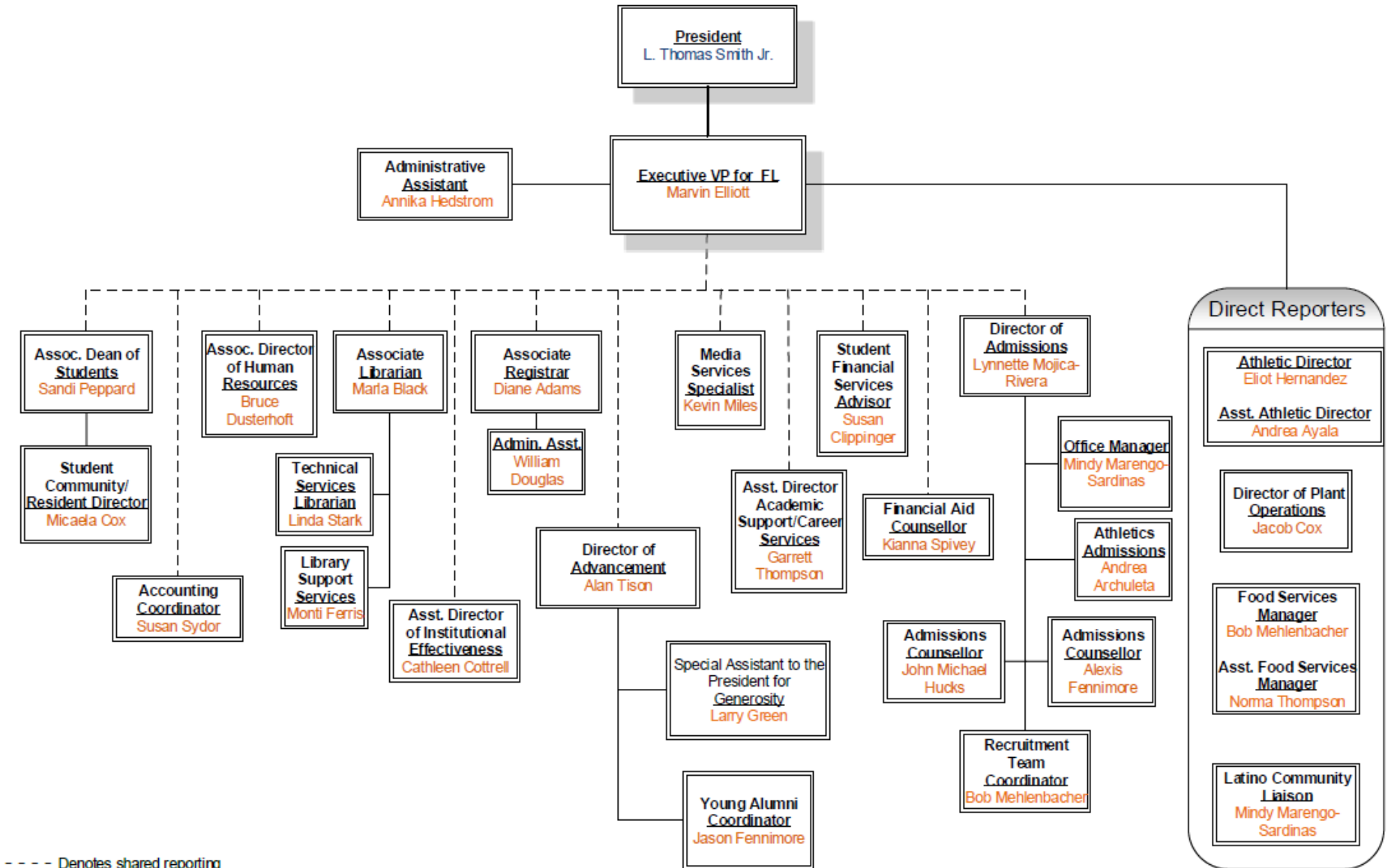

--- Denotes shared reporting responsibilities with TN Campus

Admissions

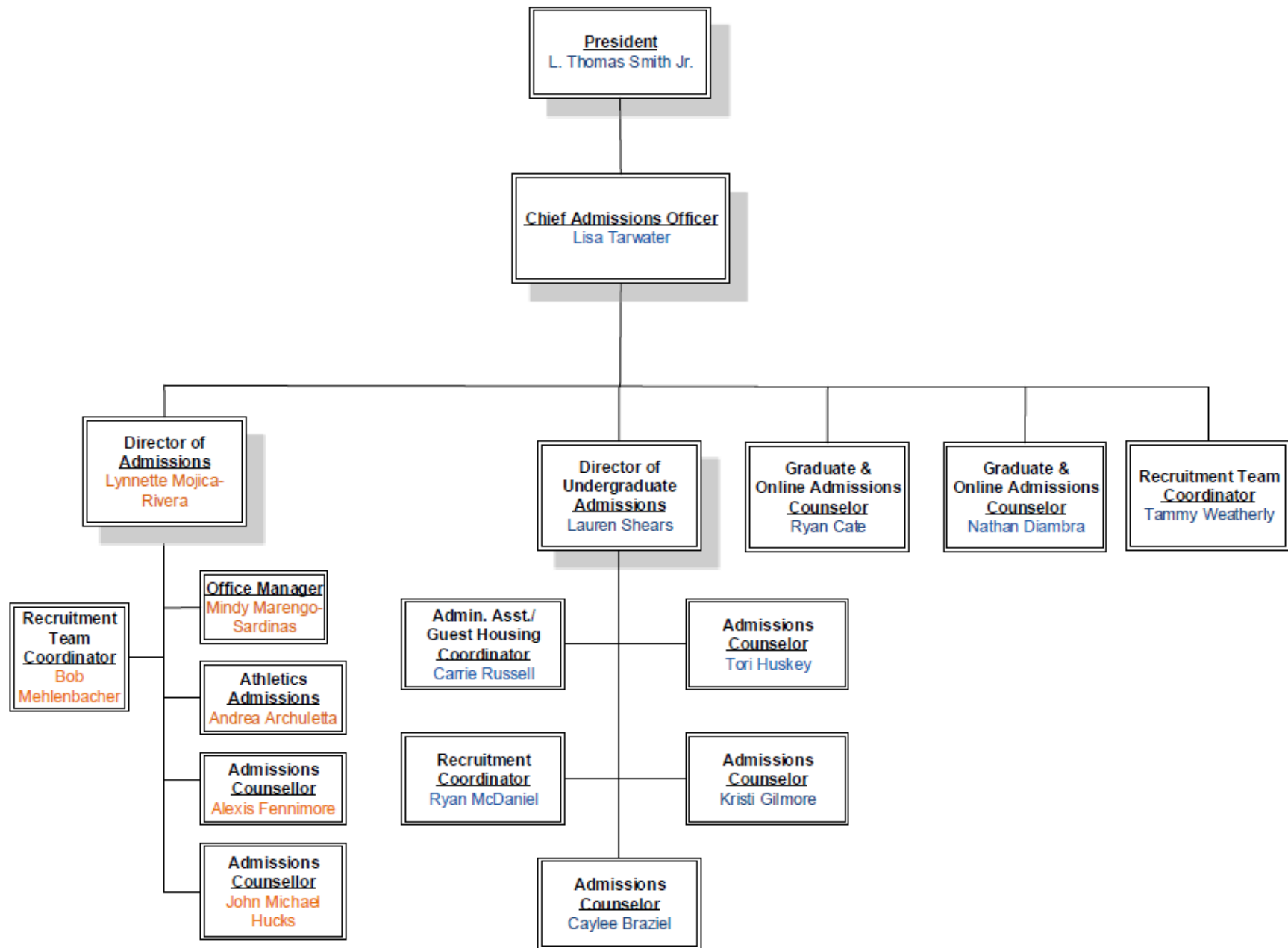

Advancement

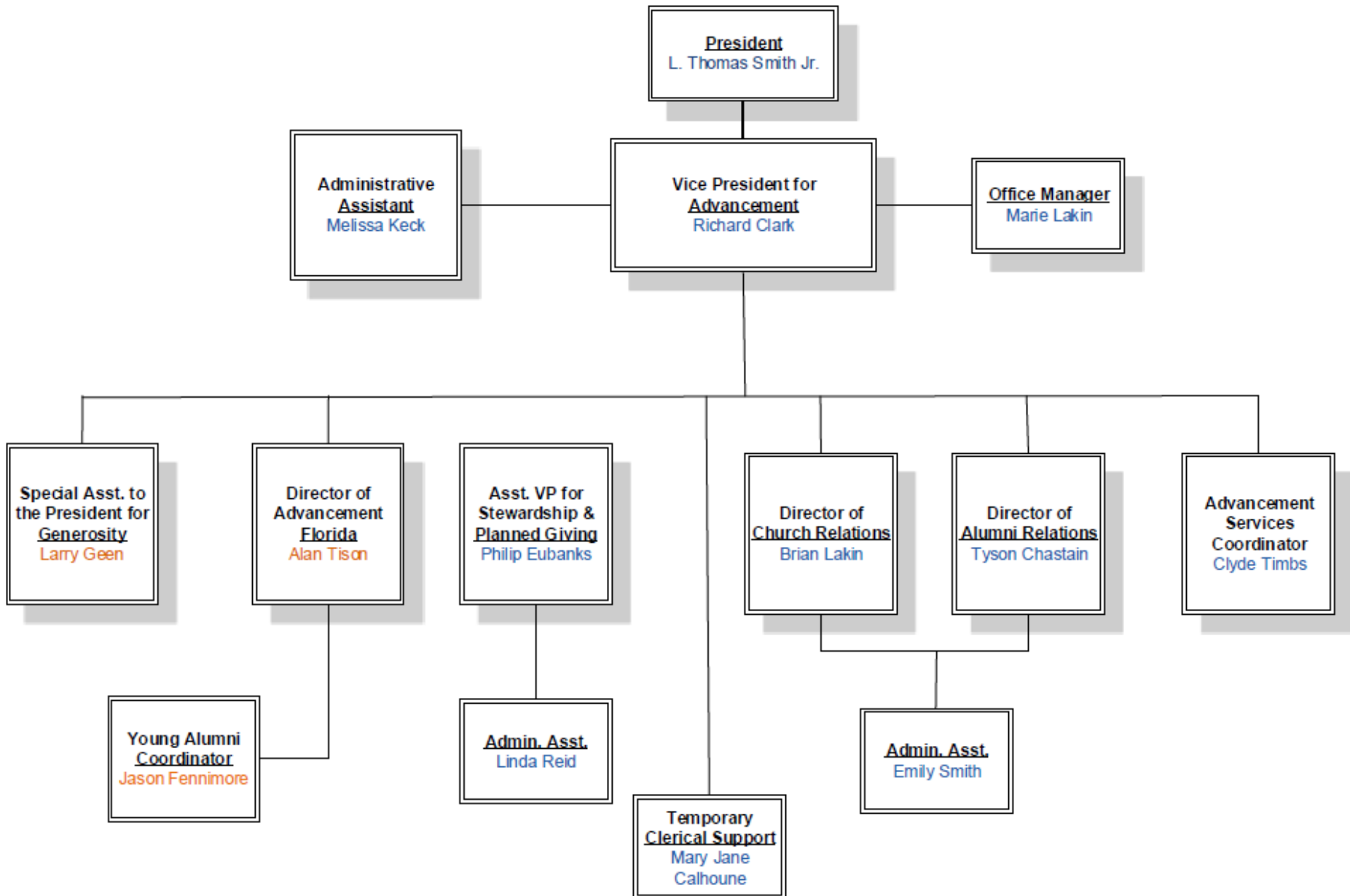

Athletics

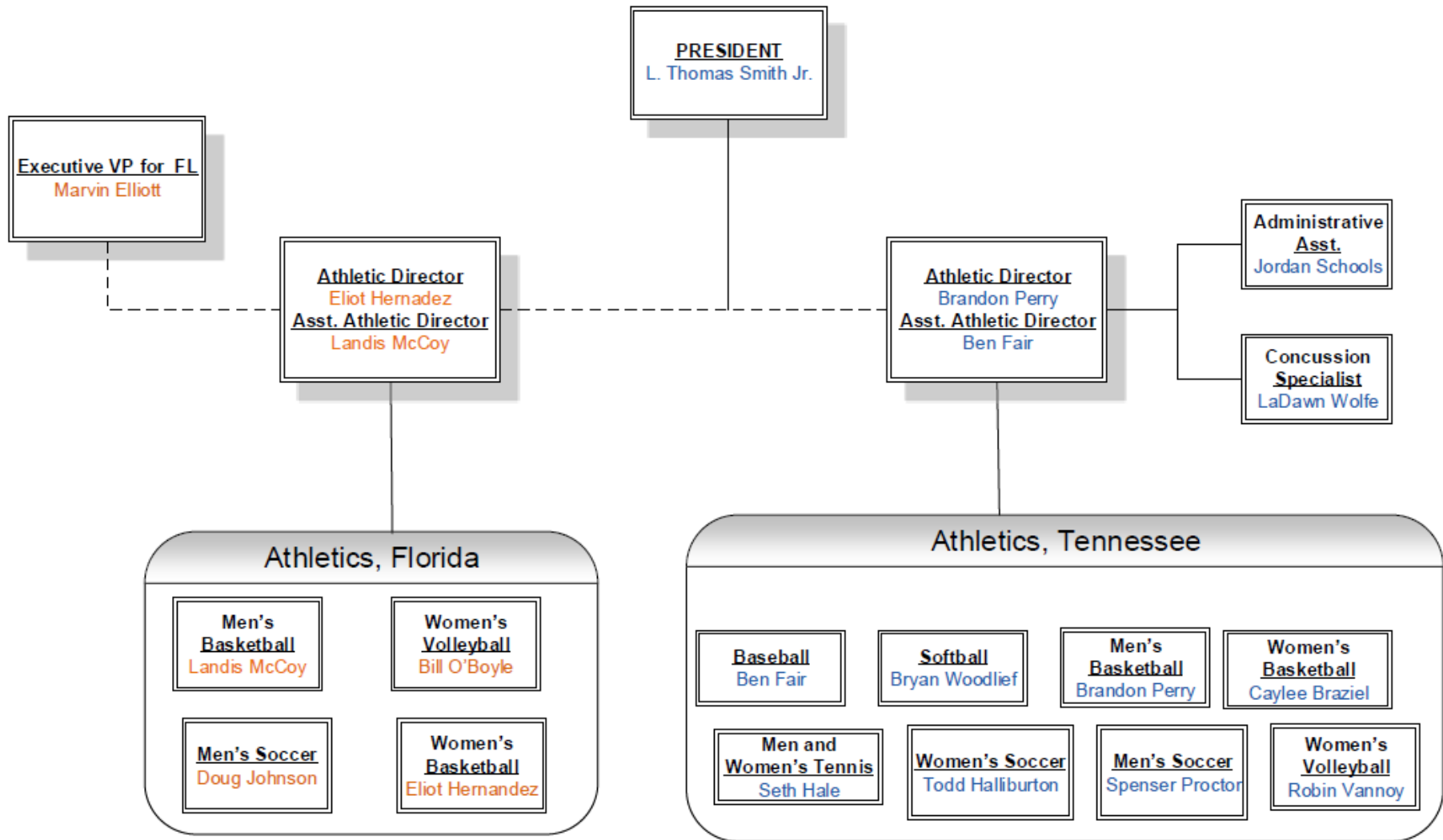

- - - - Denotes shared reporting responsibilities with TN Campus

Business & Financial Aid

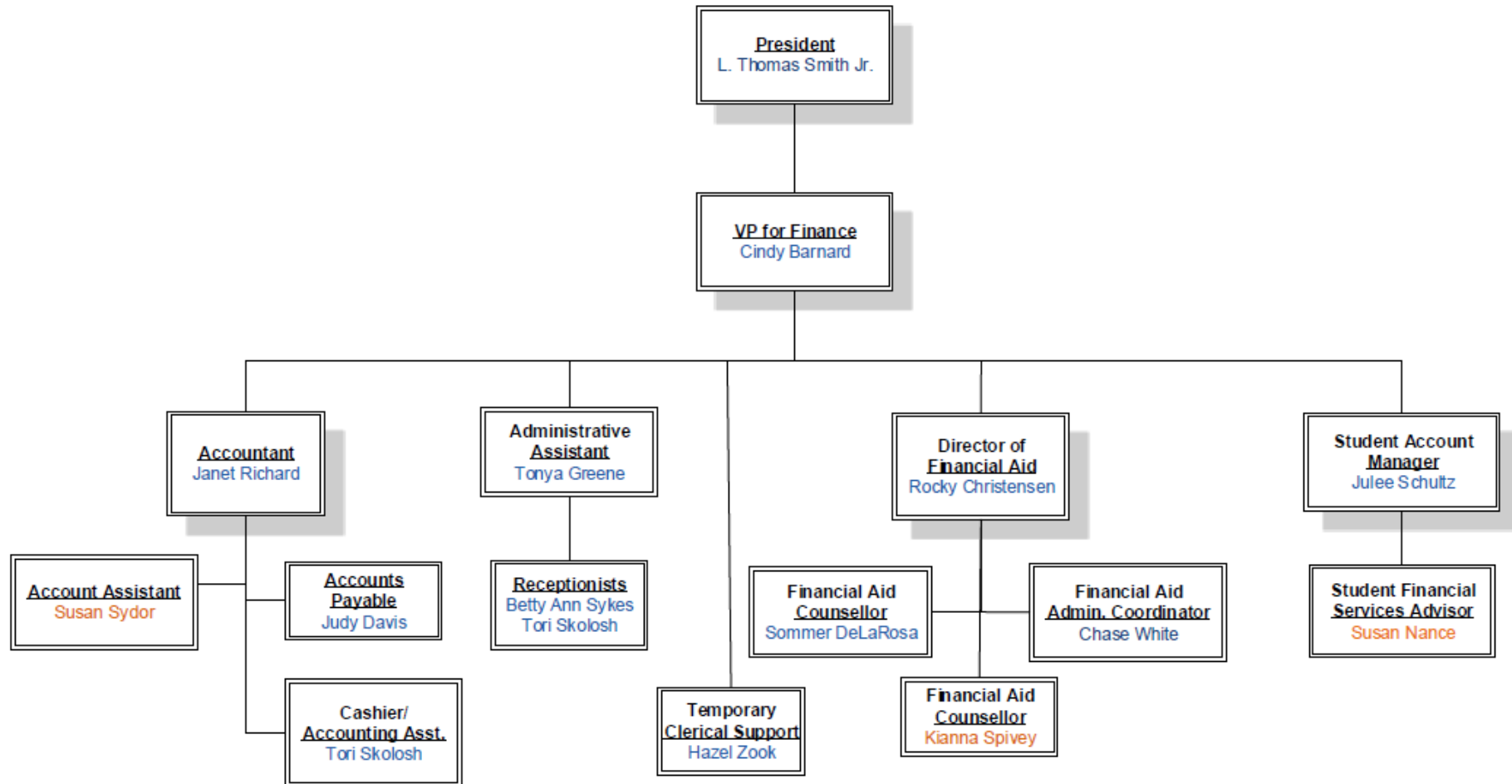

Chapel

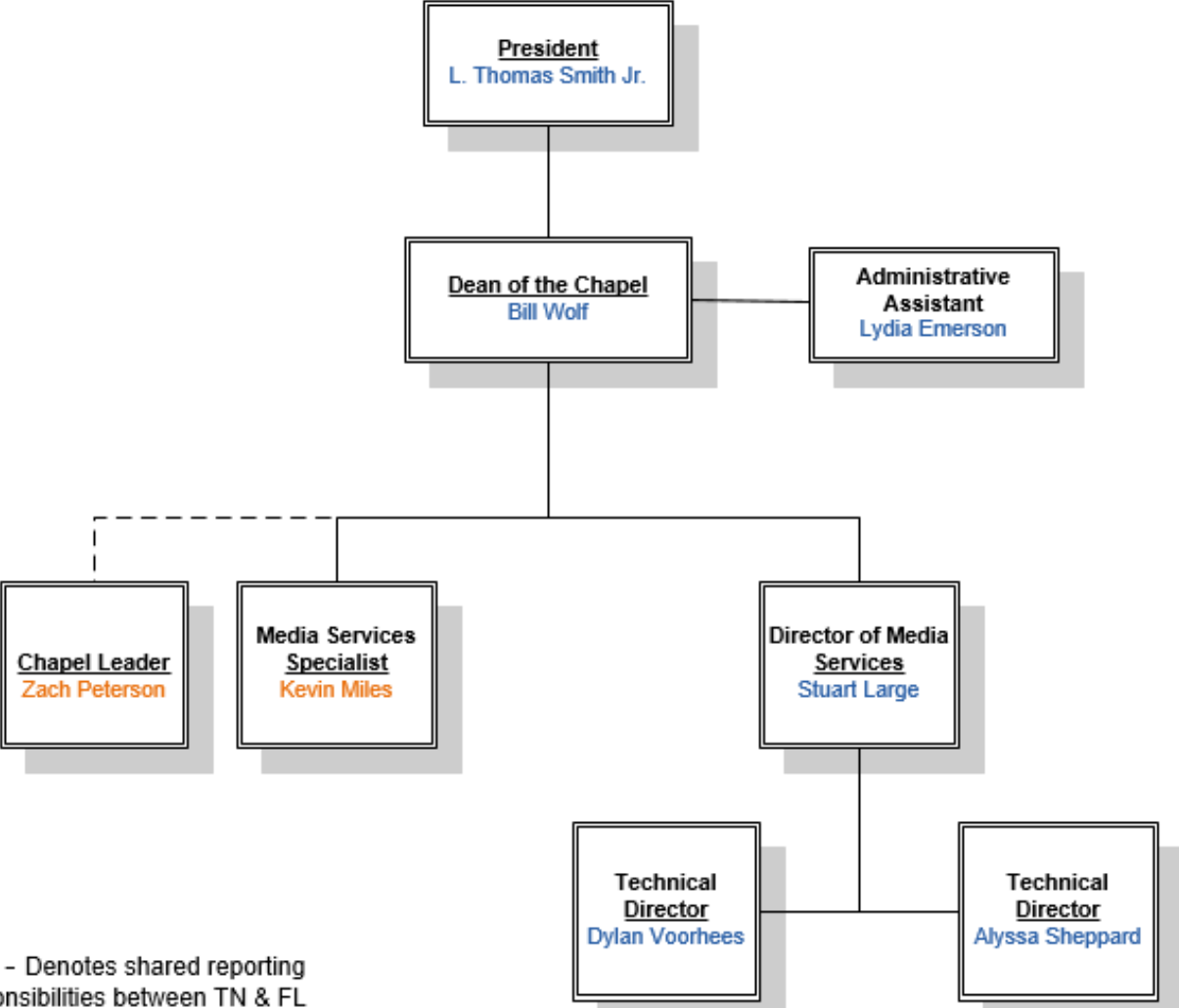

- - - - Denotes shared reporting responsibilities between TN & FL Campus'

Engagement

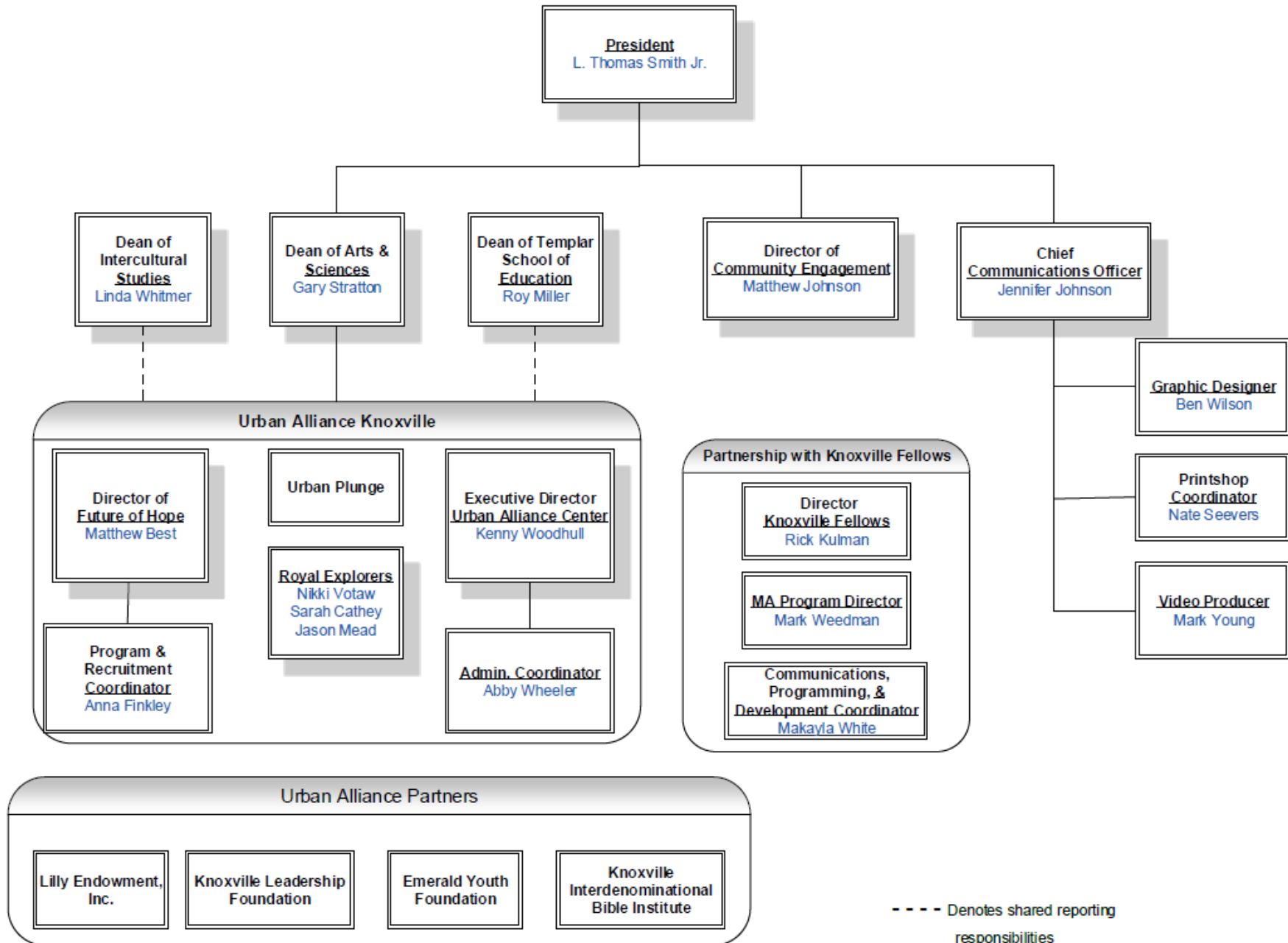

Facilities Services

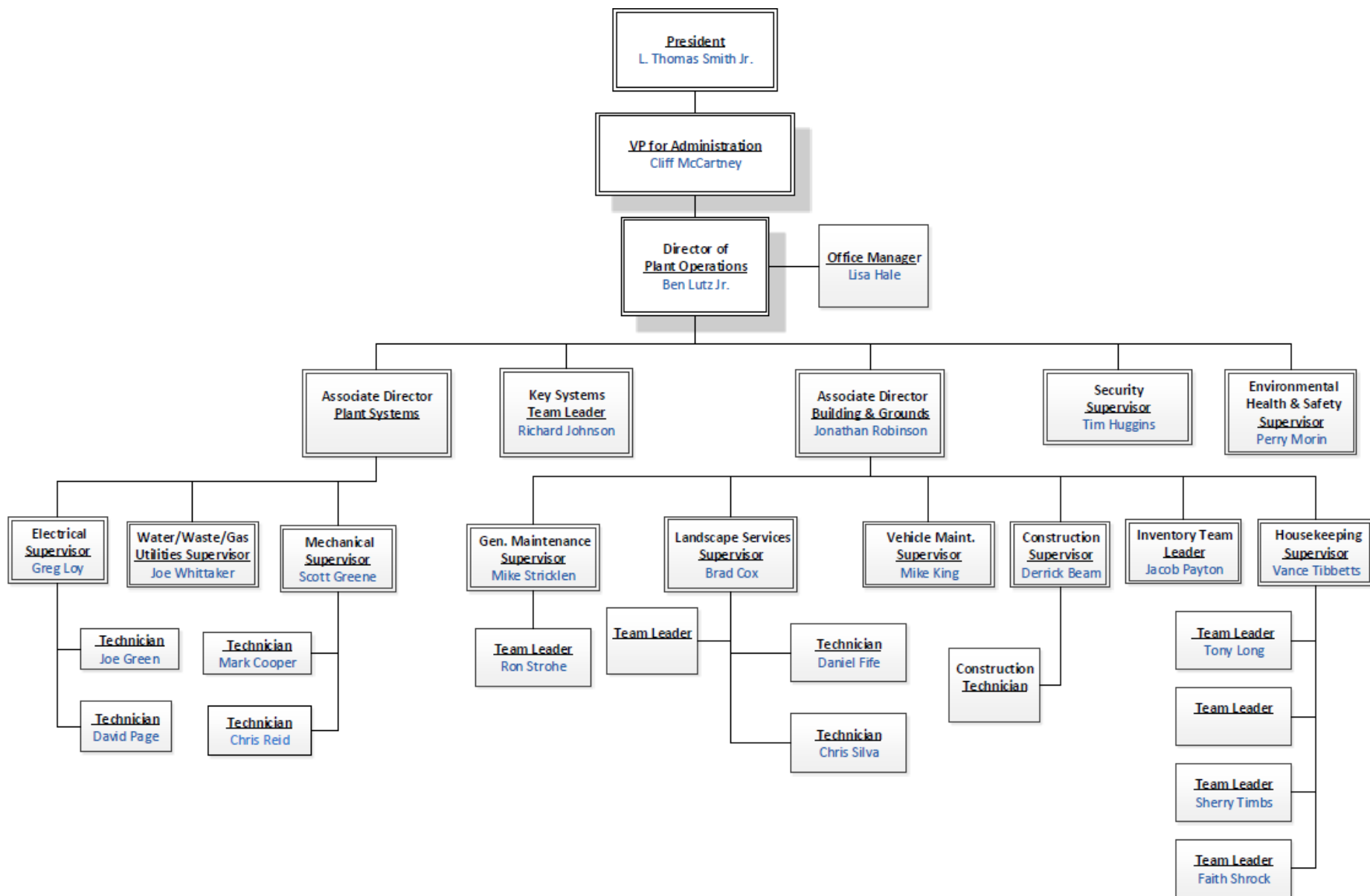

Student Services

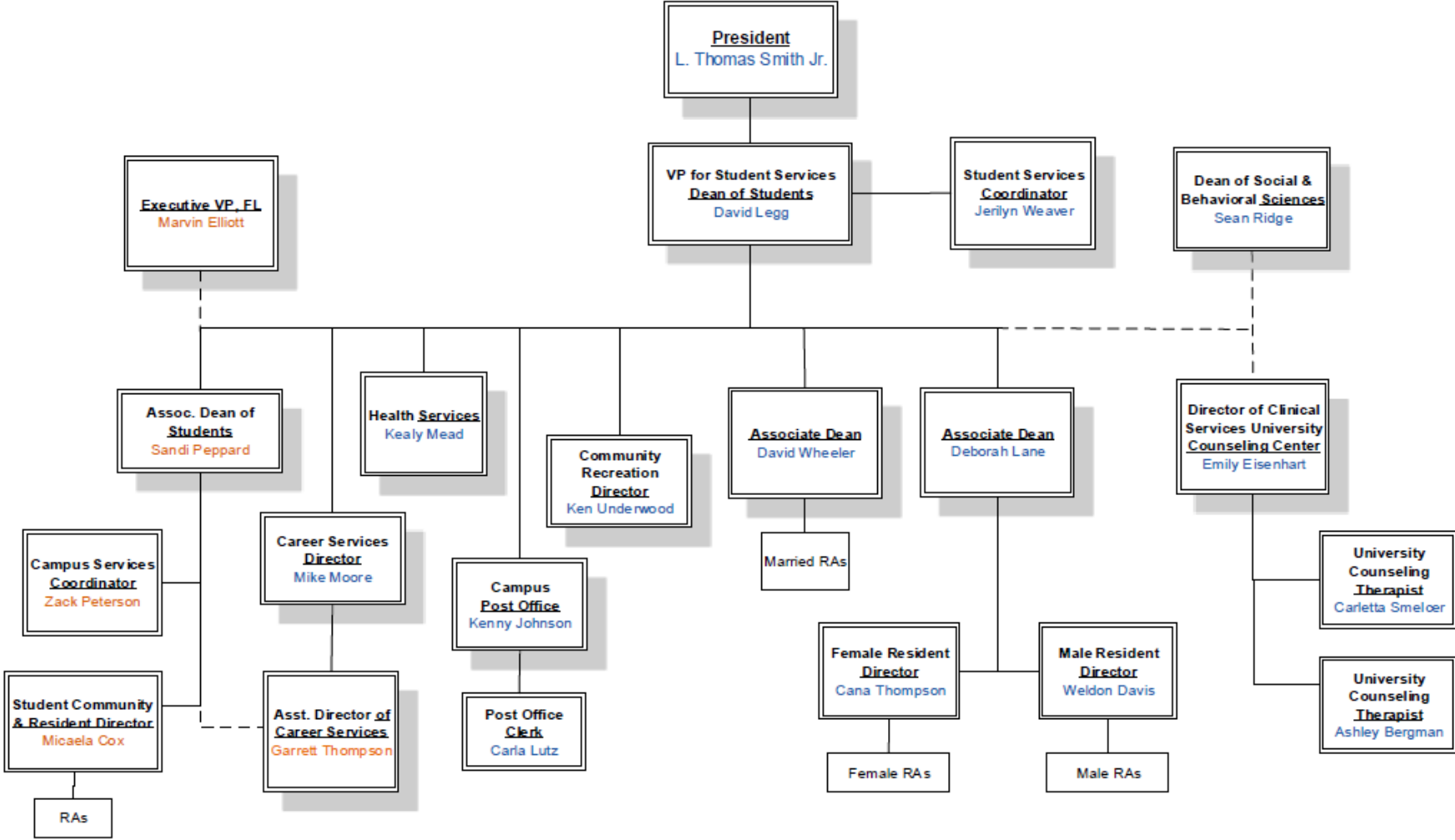

- - - Denotes shared reporting responsibilities

Enrollment

ADMISSIONS			Fall 2015	Fall 2016	Fall 2017	Fall 2018	Fall 2019	Fall 2020	LY# +/-	LY% +/-
<i>New Students*</i>	TN	Applicants	718	748	579	629	539	570	31	5.8%
		Accepted	424	410	298	324	354	383	29	8.2%
		Matriculated	294	290	199	211	235	234	-1	-0.4%
FL	Applicants	266	236	341	482	384	300	-84	-21.9%	
	Accepted	110	86	129	139	146	118	-28	-19.2%	
	Matriculated	66	57	80	104	76	51	-25	-32.9%	
OL	Applicants	-	-	196	168	183	158	-25	-13.7%	
	Accepted	-	-	97	88	87	94	7	8.0%	
	Matriculated	-	-	84	79	67	84	17	25.4%	
EX	Applicants	-	-	15	7	3	-	-3	-100.0%	
	Accepted	-	-	8	3	0	-	-	-	
	Matriculated	-	-	6	2	0	-	-	-	
TOTAL # Applicants			984	984	1131	1286	1109	1028	-81	-7.3%
TOTAL % Accepted			54%	50%	47%	43%	53%	58%	5%	9.4%
TOTAL % Accepted, then Matriculated			67%	70%	69%	71%	64%	64%	-	-

*Does not include non-degree seeking, dual enrollment, or audits.

Applicants: All students who have applied to JU. Accepted: Applicants who have completed their admissions file and have been accepted into JU. (Note: Many students seek acceptance from numerous institutions). Matriculated: Applicants who are now considered students, who have an active course schedule. (Note: Some students may not have had active course schedules at the time of this report if their intention is to begin in Session 2 and have not yet registered for courses. These students would not be counted as matriculated.) Enrollment headcount is based on students enrolled on the add/drop date, so number enrolled, and number matriculated may vary.

Testing	2020				
	TN	FL	OL	AZ	Avg.
Undergrad ACT Average	22	20	21	⊗	21
Undergrad SAT Average	1101	1018	1103	⊗	1074

First-Time Freshmen 1st Generation- Fall 2020

JUTN	
TOTAL UG	603
First-time/Full-time Freshmen	163
First-time/1st Gen Freshmen	48
% of all First-Time Freshmen	29%
Total 1st Gen	158
% of UG who are 1st Gen	26%
JUFL	
TOTAL UG	160
First-time/Full-time Freshmen	45
First-time/1st Gen Freshmen	10
% of all First-Time Freshmen	21%
Total 1st Gen	18
% of UG who are 1st Gen	11%

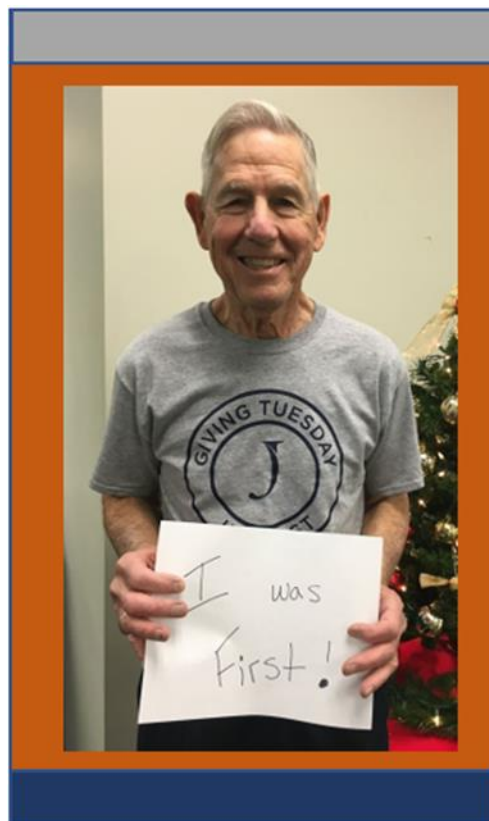

Fall Enrollment

UNDERGRAD	2015	2016	2017	2018	2019	2020	SP 2021	+/- Fall
TN	796	709	674	621	595	603	541	-62
FL	205	185	183	198	184	160	139	-21
OL	91	137	136	133	134	120	120	0
EX	4	19	19	3		1	1	0
TOTAL	1096	1050	1012	955	913	884	801	-83

GRADUATE	2015	2016	2017	2018	2019	2020	SP 2021	+/- Fall
TN	88	70	75	98	82	95	88	-7
OL	98	110	144	108	112	110	87	-23
EX	25	33	30	21	14	16	16	0
TOTAL	211	213	249	227	208	221	191	-30

DOCTORAL	2015	2016	2017	2018	2019	2020	SP 2021	+/- Fall
TOTAL	69	83	99	113	103	105	106	1

Dual Enrollment	2015	2016	2017	2018	2019	2020	SP 2021	+/- Fall
TN				67	46	38	13	-25
FL				2				
TOTAL				69	46	38	13	-25

TOTALS	1376	1346	1360	1364	1270	1248	1111	-137
---------------	-------------	-------------	-------------	-------------	-------------	-------------	-------------	-------------

Fall data captured 10/29/20

Spring data captured 2/9/21

Class Status	2020							
	TN	FL	OL	AZ	#Total	% ¹	+/- # LY	+/- % LY
Dual Enrollment/Unclassified	57	1			58	5%	12	26%
Freshmen	189	62	26		277	22%	-35	-11%
Sophomore	139	35	21		195	15%	-23	-11%
Junior	136	38	26	1	201	16%	25	14%
Senior	136	24	30		190	15%	-16	-8%
Graduate	97		109	16	222	17%	13	6%
Doctoral			105		105	8%	2	2%

Enrollment Status	2020							
	TN	FL	OL	AZ	#Total	% ¹	+/- # LY	+/- % LY
Degree-seeking Undergrad Full-time	572	145	36	1	754	59%	26	4%
Degree-seeking Undergrad Part-time	9	11	54		74	6%	-71	-49%
Non-degree Certs, NDS, UND, DE, Audit	59	4	30		93	7%	9	11%
Degree-seeking Graduate Full-time	63		6	16	85	7%	13	18%
Degree-seeking Graduate Part-time	26		75		101	8%	8	9%
Non-degree Certs, NDS, UND, Audit			36		36	3%	-8	-18%
Degree-seeking Doctorate Full-time			51		51	4%	-13	-20%
Degree-seeking Doctorate Part-time			54		54	4%	14	35%

JU FTE FALL 2020
By Location, Class, and Division

UNIVERSITY TOTALS	Total	FT #	PT#	PT Hrs	FTE
UG	923	775	148	712	834.33
GR	221	87	135	611.5	154.94
PH	105	51	54	86	65.33
TOTAL UNIVSERSITY	1248	913	337	1409.5	1054.6

JUTN	Total	FT #	PT#	PT Hrs	FTE
DE	38		38	114	9.50
First Time Freshmen	166	165	1	9.5	165.79
Other Freshmen	23	22	1	7	22.58
SO	139	139	0	0	139.00
JR	136	133	3	15	134.25
SR	136	131	5	43.5	134.63
Non Degree UG	2		2	6	0.50
TOTAL UG	640	590	50	195	606.25
GR	97	64	33	172	83.11
TOTAL JUTN	737	654	83	367	689.36

JUFL	Total	FT #	PT#	PT Hrs	FTE
DE					
First Time Freshmen	49	45	4	34	47.83
Other Freshmen	13	12	1	9.5	12.79
SO	35	33	2	18.5	34.54
JR	38	36	2	10.5	36.88
SR	24	22	2	9.5	22.79
Non Degree UG	1		1	3	0.25
TOTAL JUFL	160	148	12	85	155.08

JUOL	Total	FT #	PT#	PT Hrs	FTE
First Time Freshmen	10	2	8	39	5.25
Other Freshmen	16	4	12	54	8.50
SO	22	11	11	66	16.50
JR	26	11	15	84	18.00
SR	30	8	22	135	19.25
Non Degree UG	17		17	54	4.50
TOTAL UG	122	36	86	432	72.00
GR	108	7	101	439.5	55.83
PH	105	51	54	86	65.33
TOTAL JUOL	334	94	242	957.5	193.17

Undergraduate FTE: # Full Time students + (PT hrs./12) = FTE. Master's FTE: # Full Time students + (PT hrs./9) = FTE. Doctoral FTE: # Full Time students + (PT hrs./6) = FTE. 2020 Is a preliminary calculation. Does not include Dual Enrollment Students.

FACULTY		Fall 2015	Fall 2016	Fall 2017	Fall 2018	Fall 2019	Fall 2020
<i>Student to Faculty Ratio</i>	TN & OL	14:1	12:1	9:1	10:1	10:1	8:1
	FL	13:1	10:1	11:1	10:1	8:1	8:1

Calculated for IPEDS using Student FTE (# of full-time students + (# of part-time students x .33) divided by Faculty FTE (# of full-time faculty + (# of part-time faculty x .33).

Program Majors Enrollment Trends

Fall 2020 Snapshot Date: October 29, 2020

School of Arts and Sciences	2011	2012	2013	2014	2015				2016				2017				2018				2019				2020															
	All*	All*	All*	All*	TN	FL	OL	AZ	All*	TN	FL	OL	AZ	KB	IN	LU	All*	TN	FL	OL	AZ	IN	OR	All*	TN	FL	OL	AZ	IN	All*	TN	FL	OL	AZ	All*					
A.A./A.S. in English																																				3				3
A.S. in Health Sciences (new FA20)																																				11				11
A.A./A.S. in History																																				1				1
A.A./A.S. Interdisciplinary Studies (new FA19)																									5		1			6						2				2
A.S. in Public Health																																				1				1
A.S. in Sport & Fitness Leadership																																				2	3			5
B.A./B.S. in English	1	-	-	11	14	X	X	X	14	19							19	17						17	16					16	18				18	9				9
B.A./B.S. in History	1	-	1	6	15	X	X	X	15	14							14	14						14	15					15	11				11	12				12
B.A. in Humanities (disc. FA17)	-	-	-	4	X	6	X	X	6		3						3		5					5		4				4		1			1		1			1
B.A./B.S. in Public Health	-	-	-	-	2	X	X	X	2	3							3	9						9	8					8	8				8	5				5
B.A./B.S. in Religious Studies	-	3	2	2	3	X	X	X	3	4							4	1						1	2					2	4				4	4				4
B.A./B.S. in Sport & Fitness Leadership	-	-	3	27	33	X	X	X	33	39							39	39	22					61	33	27				60	35	29			64	31	22			53
M.A. in Ethics & Leadership (new FA18)	X	X	X	X	X	X	X	X	-								-							-	15					15	14				14	37				37
UG Sport & Fitness Leadership Certificate (new FA18)	X	X	X	X	X	X	X	X	-								-							-						-					-					-
TOTAL	2	3	6	50	67	6	X	X	73	79	3					82	80	27					107	89	31				120	95	30	1		126	118	26			144	

School of Bible and Theology	2011	2012	2013	2014	2015				2016				2017				2018				2019				2020															
	All*	All*	All*	All*	TN	FL	OL	AZ	All*	TN	FL	OL	AZ	KB	IN	LU	All*	TN	FL	OL	AZ	IN	OR	All*	TN	FL	OL	AZ	IN	All*	TN	FL	OL	AZ	All*					
A.A./A.S. in Biblical Studies	3	8	10	17	5	3	6	X	14	5	2	6					13	3	-	10				13	9	-	6			15	4		9		13	4		5		9
B.A./B.S. in Bible and Theology																															2				2	1	1			1
M.A. in New Testament	48	43	44	46	X	X	X	52	52			46					46			46				46		33				33		28			28			30		30
GR Certificate in Biblical Interpretation	X	X	X	X	X	X	X	X	-								-			1				1		2				2					-					-
GR Certificate in Spiritual Formation & Leadership	X	X	X	X	X	X	X	X	-								-			1				1		-				-					-					-
TOTAL	54	54	54	63	5	8*	58	X	66	5	2	52				59	3	-	58				61	9	-	41			50	4	2	37		43	5	1	35		41	

School of Business and Public Leadership	2011	2012	2013	2014	2015				2016				2017				2018				2019				2020															
	All*	All*	All*	All*	TN	FL	OL	AZ	All*	TN	FL	OL	AZ	KB	IN	LU	All*	TN	FL	OL	AZ	IN	OR	All*	TN	FL	OL	AZ	IN	All*	TN	FL	OL	AZ	All*					
A.S. Business Administration																																				7		4		4
B.A./B.S. in Business Administration	-	-	-	13	X	38	1	X	39	19	32	9					60	50	25	11				86	59	41	15			115	76	40	14		130	66	40	13		126
B.A./B.S. in Nonprofit Administration	47	35	45	60	62	X	X	X	62	38							38	19	4	2				25	15	4	2			21	11	3	5		19	8	1	4		13
Master of Business Administration	-	-	-	-	X	X	X	11	11			14					14			24				24			24			24			15		15			13		13
Ph.D. in Leadership Studies	-	16	35	49	X	X	X	69	69			82					82			99				100			110			110			103		103			105		105
Adv. GR Certificate in Leadership Studies (new SP17)	X	X	X	X	X	X	X	X	-								-							-						-					-					-
TOTAL	47	51	80	122	62	38	81	X	181	57	32	105				194	69	29	136				234	74	45	151			270	87	43	137		267	81	41	139		261	

School of Communication and Creative Arts	2011	2012	2013	2014	2015				2016				2017				2018				2019				2020															
	All*	All*	All*	All*	TN	FL	OL	AZ	All*	TN	FL	OL	AZ	KB	IN	LU	All*	TN	FL	OL	AZ	IN	OR	All*	TN	FL	OL	AZ	IN	All*	TN	FL	OL	AZ	All*					
A.A./A.S. in Mass Communication	X	X	X	X	X	X	X	X	-	1							1	-						-	1	1				2	2	2			4	3	1			4
B.A. in Music Technology (form. Audio Production)	X	X	X	X	X	X	X	X	-								-							-	4					4	8				8	10	1			11
B.A./B.S. in Communication	X	X	X	X	X	X	X	X	60	42							42	44						44	21					21	6				6	1				1
B.A./B.S. in Journalism & Digital Mass Media	X	X	X	X	X	X	X	X	-								-			4	4			8		5	3			8	8	8			16	8	2			10
B.A./B.S. in Creative Arts Ministry (form. Media Ministry)	X	X	X	X	X	X	X	X	-								-	2	5					7	5	1				6	7				13	6				12
B.A. in Musical Arts	X	X	X	X	X	X	X	X	5		6						6			5				5			2			2			3		3		6			6
B.A./B.S. in Strategic Communication (new FA19)	X	X	X	X	X	X	X	X	-								-							-						-			1		1		1	1		2
B.A. Worship Leadership (form. Worship Ministry)	X	X	X	X	X	X	X	X	-	13	3						16	16	5					21	26	12				38	25	13			38	18	9			27
Bachelor of Fine Arts (Visual Media Production & Design)	X	X	X	X	X	X	X	X	-								-							-						-	8				8	18				18
Bachelor of Music Education	X	X	X	X	X	X	X	X	-	3							3	7						7	8					8	10				10	9				9
B.A. in Music & Worship (disc. FA16)	X	X	X	50	35	X	X	X	35	7							7	2						2						-					-					-
B.A. in Music & Worship Ministry (disc. FA16)	27	42	42	5	X	6	X	X	6	3							3		1					1						-					-					-
TOTAL	36	62	107	114	95	11	X	X	106	66	12					78	71	16					87	69	20				89	71	22			93	74	20			94	

School of Congregational Ministry	2011	2012	2013	2014	2015					2016					2017					2018					2019					2020																
	All*	All*	All*	All*	TN	FL	OL	AZ	All*	TN	FL	OL	AZ	KB	IN	LU	All*	TN	FL	OL	AZ	KB	IN	LU	OR	All*	TN	FL	OL	AZ	IN	OR	All*	TN	FL	OL	AZ	IN	All*	TN	FL	OL	AZ	All*		
A.S. in Ministry Leadership					1			1	2	2	-	7					9	1	-	9						11	4	1	10				15	4						1	1		7			8
B.A./B.S. in Children's Ministry	10	8	7	16	12	6			18	13	5						18	12	4							16	13	4					17	12	5				17	7	2				9	
B.A./B.S. in Children's Ministry -Pre/Daycare Director	24	18	19	14	14	5			22	12	3						15	4	2							6	3	1					4		1				1							
B.A./B.S. in Pastoral Care and Counseling	-	-	-	5	8	1	15		21	-	5	25		2			32	-	4	12		2				18	-	3	12				15	1	3	22			26	2		12			14	
B.A./B.S. in Ministry Leadership	-	20	33	42	8		43		51	2		44		-	-		46	-		45		3	3	2		53	1		45				46	1		34			35	1		33			34	
B.A./B.S. in Preaching & Church Leadership	67	76	70	100	72	25			50	61	32						93	48	29							77	48	27					75	34	23				57	40	13				53	
B.A./B.S. in Preaching & Youth Ministry	100	92	107	101	78	14			92	69	9						78	67	3							71	58	7					65	60	3				63	65	5				70	
B.A./B.S. in Youth Ministry	31	31	33	34	28	9			37	24	5						29	23	4							26	27	4					31	17	4				21	17	3				20	
B.A./B.S. in Strategic Ministry	-	-	-	5		1			4	5		9		-			10	-		3		-	-			3	-		1	1	1		3													
Master of Strategic Ministry	-	-	7	17					25						7	1	34							5		30							21			3	11		14							
UG Certificate in Christian Ministries																				11						11			12				12			17			17			10			10	
GR Certificate in Christian Ministries																				6						6			5				5			4			4			7			7	
TOTAL	232	245	276	334	221	76*	59	29	323	183	60	76	35	2	7	1	364	155	46	83	24	5	7	3	5	328	154	47	84	12	6	6	309	129	39	77	3	11	259	133	23	69	17		242	

School of Intercultural Studies	2011	2012	2013	2014	2015					2016					2017					2018					2019					2020															
	All*	All*	All*	All*	TN	FL	OL	AZ	All*	TN	FL	OL	AZ	KB	IN	LU	All*	TN	FL	OL	AZ	KB	IN	LU	OR	All*	TN	FL	OL	AZ	IN	OR	All*	TN	FL	OL	AZ	IN	All*	TN	FL	OL	AZ	All*	
A.S. in Intercultural Studies					4	-	5		10	5	-	6					11	3	-	10						13	2	-	8				10	2		5			7	1	1	2			3
A.S. in Applied Linguistics (new FA18)																																				2			2	4		1			6
B.A./B.S. in Cross-Cultural Media Communication					4				4	8	-						8	10	1							11	4	-					4	3	1				4	4					4
B.A./B.S. in Global Community Health									3	4							4	7								7	4	1					5	3	2				5	2					2
B.A. in Intercultural Studies (On ground)	91	95	90	97	69	11			89	77	14						91	61	15							77	31	9					40	24	7				31	18	6				25
B.A. in Intercultural Studies (Online)								15	16			11					11			18						17			18				18			8			8			5			5
B.A./B.S. in Applied Linguistics (new FA18)																											5	3					8	5	1	2			8			1	4		4
B.A./B.S. in Middle Eastern Studies (new FA19)																																		1					1	1					1
B.A./B.S. in Teaching ESL (new FA18)																											5	-					5	3					3	5					5
B.A./B.S. in Urban Studies (new FA18)																											2	-					2	4	1				5	2					2
M.A. in Intercultural Studies	0	15	15	19				22	30			29					29			29						29			31				31			36			36			39			39
UG Certificate in Intercultural Studies																																				2			2			9			9
GR Certificate in Bible Translation																				4						4			1				1			1			1			1			1
GR Certificate in Intercultural Studies																													1				1			2			2						
GR Certificate in Economic Community Devel.																																				1			1						
GR Translation Consultancy Certificate																																							0						
TOTAL	94	115	107	120	77	11	42		152	94	14	46				154	81	16	61						158	53	10	62				125	45	12	59			116	37	8	61			106	

School of Social and Behavioral	2011	2012	2013	2014	2015					2016					2017					2018					2019					2020															
	All*	All*	All*	All*	TN	FL	OL	AZ	All*	TN	FL	OL	AZ	KB	IN	LU	All*	TN	FL	OL	AZ	KB	IN	LU	OR	All*	TN	FL	OL	AZ	IN	OR	All*	TN	FL	OL	AZ	IN	All*	TN	FL	OL	AZ	All*	
A.S. in Psychology (was Human Services)					2				2	-							-	2								2	7						7							8					8
B.A./B.S. in Psychology (was Human Services)	129	111	128	141	126	26			152	108	27						135	98	31							129	79	23					102	75	16				91	70	23				93
B.A./B.S. in Family Studies																																		21	1				22	26					26
B.S. in Organizational Psychology (new FA18)																																		2	3				5	1	4				5
M.A. in Counseling	15	16	17	25	23				31	19							19	24								24	26						26	28					28	23					23
TOTAL	144	127	145	166	151	26			185	127	27					154	124	31							155	112	24					136	126	20				146	128	27				155	



Templar School of Education	2011	2012	2013	2014	2015				2016						2017						2018						2019					2020											
	All*	All*	All*	All*	TN	FL	OL	AZ	All*	TN	FL	OL	AZ	KB	IN	LU	All*	TN	FL	OL	AZ	KB	IN	LU	OR	All*	TN	FL	OL	AZ	IN	OR	All*	TN	FL	OL	AZ	IN	All*	TN	FL	OL	AZ
B.A./B.S. in Early Childhood Ed. Pre K-3	-	-	1	13	10	X	X	X	10	11						11	10							10	7					7	4				4	5				5			
B.A./B.S. in Elem. Ed. K-5	-	-	74	80	49	X	X	X	49	44						44	44							44	33					33	14				14								
B.A./B.S. in Elem. Ed. K-5 & ESL Pre K-12	-	-	36	34	37	X	X	X	37	21						21	23							23	20					20	35				35	43				43			
B.A./B.S. in Elem. Ed. K-6 & ESL endor.	X	X	X	X	X	X	X	X	11		23					23		15						15		19			19		14				14		10			10			
B.A./B.S. in ESL PreK-12	-	-	-	5	3	X	X	X	3	9						9	8							8	4				4	3				3	10				10				
B.A./B.S. in Sport & Fitness Lead. (P.E. K-12)	-	-	-	2	2	X	X	X	2	5						5	7							7	7				7	5				5	5				5				
B.A./B.S. in Special Education Interventionist K-8					X	X	X	X																										3	4				4				
M.A. in Educational Technology	31	60	44	13	17	X	X	X	17	22						20	20							20	13				13	9				9	8				8				
M.A. in Holistic Ed.	13	3	3	9	16	X	X	X	16	18						18	12							12	16				16	11				11	9				9				
M.A. in Post-Bacc. Elem. Ed. with K-5 Lic.	-	-	-	14	7	X	X	X	7	6						6	13							13	9				9					3				3					
M.A. in Post-Bacc. 6-12 Lic. in Bio/Chem; Econ;Eng; Geog;	-	-	-	2	2	X	X	X	2	1						1	5							5	5				5					8				8					
M.A. in Post-Bacc. 9-12 Lic. in Psych or Soc.	-	-	-	-	-	X	X	X	-	-						-	-							-	-				-	-													
M.A. in Post-Bacc. World Lang. Ed. w/ PreK-12 Lic.	-	-	-	-	1	X	X	X	1	-						2	-							-	1				1	8													
Ed.S. in Educational Leadership	-	-	-	-	X	X	X	X	1	2						2	-							-	-				-	-													
Ed.S. in Educational Technology	-	-	-	-	X	X	X	X	-	-						-	-							-	3				3														
Endorsement- UG	X	X	X	X	X	X	X	X																																			
Endorsement- GR	X	X	X	X	X	X	X	X																																			
UG Unknown/Discontinued Teacher Education Degrees	117	132	43	23	13	X	X	X	28	2						2																											
GR Unknown/Discontinued Teacher Education Degrees	7	21	11	1	-	X	X	X	-	-						-	-							-	10				-	-													
TOTAL	168	216	212	188	157	22	X	X	183	141	23					162	142	15						157	128	19			147	102	14				116	100	10			110			

Other	2011	2012	2013	2014	2015				2016						2017						2018						2019					2020											
	All*	All*	All*	All*	TN	FL	OL	AZ	All*	TN	FL	OL	AZ	KB	IN	LU	All*	TN	FL	OL	AZ	KB	IN	LU	OR	All*	TN	FL	OL	AZ	IN	OR	All*	TN	FL	OL	AZ	IN	All*	TN	FL	OL	AZ
Dual Enrollment	X	X	X	X	X	X	X	X	-	-						-	-							-	67	2				69	46				46	40	1			41			
UG Unknown/Undeclared/Audits/Non-degree/Disc.	X	X	X	X	32	7	5		44	22	12	2	1			40	23	3	8		1		4	39	31	2	2		35	15	2	13		30	18	3	11		32				
GR Unknown/Undeclared/Audits/Non-degree/Disc.	X	X	X	X	17	X	X	X	30	3		13				15	1		33					34	3		11		14	2		25		27	2		20		22				
OTHER Unknown/Undeclared/Audits/Non-degree/Disc.	50	47	344	180	49	7	18		8	25	12	15	1		56	24	3	41		1		4	73	101	4	13		118	63	2	38		104	60	4	31		95					
TOTAL	50	47	344	180	49	7	18	X	74	25	12	15	1		56	24	3	41		1		4	73	101	4	13		118	63	2	38		104	60	4	31		95					

TOTALS	2011	2012	2013	2014	2015				2016						2017						2018						2019					2020												
	All*	All*	All*	All*	TN	FL	OL	AZ	All*	TN	FL	OL	AZ	KB	IN	LU	All*	TN	FL	OL	AZ	KB	IN	LU	OR	All*	TN	FL	OL	AZ	IN	OR	All*	TN	FL	OL	AZ	IN	All*	TN	FL	OL	AZ	All*
TOTAL UNDERGRAD³	725	777	1132	1123	800	205	91	4	1100	709	185	137	9	4	5	1	1050	674	183	136	3	6	3	7	-	1012	688	200	133	1	1	1	1024	641	184	134		959	641	160	120	1	922	
TOTAL GRADUATE	120	162	166	182	84	X	98	25	207	70		110	26		7	213	75		144	21		4	-	5	249	101		108	11	5	5	230	82		112	11	3	208	95		110	16	221	
TOTAL DOCTORATE	X	15	35	49	X	X	69	69	69			83			83	83		99						99		110		110					110		103		103			105		105		
TOTAL FALL ENROLLMENT	845	954	1333	1354	884	205	258	29	1376	779	185	330	35	4	12	1	1346	749	183	379	24	6	7	7	5	1360	789	200	351	12	6	6	1364	723	184	349	11	3	1270	736	160	335	17	1248

Fall data captured 10/29/20

Minors Enrollment Trends

Minors	2020		
	TN	FL	All*
B.A./B.S. in History	2		2
B.A./B.S. in Public Health	1		1
B.A./B.S. in Business Administration	8	2	10
Graphic Arts and Design	3		3
Mass Communication	4	1	5
Music	1	1	2
Music Performance	1		1
Video Production	7		7
Worship Theology	5	1	6
B.A. in Intercultural Studies (On ground)	9	3	12
Total	41	8	49



Student Demographics

Student Body Demographic Trends Snapshot 10/31/2020

Marital Status	Total Fall Enrollment: 1346										Total Fall Enrollment: 1360										Total Fall Enrollment: 1364										Total Fall Enrollment: 1270										Total Fall Enrollment: 1248									
	2016										2017										2018										2019										2020									
	TN	FL	OL	AZ	KB	IN	LO	Total	% ¹	TN	FL	OL	AZ	KB	IN	LU	OR	Total	% ¹	TN	FL	OL	AZ	IN	OR	#Total	% ¹	TN	FL	OL	AZ	IN	#Total	% ¹	TN	FL	OL	AZ	#Total	% ¹										
Single	674	147	86	19	2	4	1	933	71%	663	159	108	13	1	2	1	2	949	70%	659	181	240	11	5	4	1100	81%	614	167	82	7	2	872	69%	625	152	78	13	868	70%										
Married	99	13	213	14	1	3		343	26%	79	14	244	9	5	5	2	3	361	26%	80	14	95	1	1	2	193	14%	60	14	231	4	1	310	24%	61	6	217	4	288	23%										
Other/Unknown	2	26	9	1				38	3%	7	10	27	2			4	×	50	4%	50	5	16			×	71	5%	49	3	36	-	-	88	7%	51	2	39		92	7%										

Sex	2016										2017										2018										2019										2020									
	TN	FL	OL	AZ	KB	IN	LO	Total	% ¹	TN	FL	OL	AZ	KB	IN	LU	OR	Total	% ¹	TN	FL	OL	AZ	IN	OR	#Total	% ¹	TN	FL	OL	AZ	IN	#Total	% ¹	TN	FL	OL	AZ	#Total	% ¹										
	Male	386	91	206	27		6	1	717	55%	363	108	235	13	5	5	3	5	737	54%	387	122	231	8	5	4	757	55%	362	105	198	10	3	678	53%	341	98	132	12	583	47%									
Female	389	95	102	7	3	1		597	45%	386	75	144	11	1	2	4		623	46%	402	78	120	4	1	2	607	45%	359	79	151	1	-	590	46%	396	62	202	5	665	53%										

Age	2016										2017										2018										2019										2020									
	TN	FL	OL	AZ	KB	IN	LO	Total	% ¹	TN	FL	OL	AZ	KB	IN	LU	OR	Total	% ¹	TN	FL	OL	AZ	IN	OR	#Total	% ¹	TN	FL	OL	AZ	IN	#Total	% ¹	TN	FL	OL	AZ	#Total	% ¹										
	Under 20	131	34	4					169	13%	240	76	12						328	24%	304	97	6				407	30%	284	77	3			364	29%	280	65	3		348	28%									
20-24	542	130	48	24		4	1	749	56%	418	83	72	17	1	3		2	596	44%	391	75	66	7	6	5	550	40%	374	87	49	9	1	520	41%	385	79	51	11	526	42%										
25-29	55	11	56	8	1	2		133	10%	47	14	50	4	2	2		1	120	9%	41	15	41	3			100	7%	30	6	58	1		95	7%	22	10	52	4	88	7%										
30-34	21	3	61	1	1	1		88	7%	20	4	58	2	1		2		87	6%	15	4	48	1		1	69	5%	15	2	44			61	5%	13	2	39	1	55	4%										
35-39	13	2	39	1				55	4%	8	2	47		1				58	4%	9	3	51				63	5%	8	2	55	1		66	5%	10	1	62		73	6%										
40-44	3	2	37	1				43	3%	6	1	33				1	1	42	3%	11	3	30	1			45	3%	2	2	26			30	2%	4	1	25		30	2%										
45-49	5	1	31			2		39	3%	4	2	36			2			44	3%	10	3	36				49	4%	6	6	41			53	4%	6	1	37		44	4%										
50-54	3	1	22			2	3	31	2%	1		27		1		1	1	31	2%	2		29				31	2%	1	-	22			23	2%	13		22	1	36	3%										
55-60	2		24					26	2%	1	1	31	1					34	3%	1		36				37	3%	1	1	38			40	3%	3		33		36	3%										
Over 60	4	1	8					13	1%	4		13				3		20	1%	5		8				13	1%	2	1	13			16	1%	1	1	10		12	1%										

Veterans	2016										2017										2018										2019										2020									
	TN	FL	OL	AZ	KB	IN	LO	Total	% ¹	TN	FL	OL	AZ	KB	IN	LU	OR	Total	% ¹	TN	FL	OL	AZ	IN	OR	#Total	% ¹	TN	FL	OL	AZ	IN	#Total	% ¹	TN	FL	OL	AZ	#Total	% ¹										
	Male	*	*	×	×	×	×	×	-		*	*	×	×	×	×	×	×	-		54	42	×	×	×	×	96	7%	7	3	17	-	-	27	2%	7	3	15		25	2%									
Female	*	*	×	×	×	×	×	-		*	*	×	×	×	×	×	×	-		29	17	×	×	×	×	47	3%	1	1	3	-	-	5	0%	1		4		5	0%										

Fall Athletes	2016										2017										2018										2019										2020									
	TN	FL	OL	AZ	KB	IN	LO	Total	% ¹	TN	FL	OL	AZ	KB	IN	LU	OR	Total	% ¹	TN	FL	OL	AZ	IN	OR	#Total	% ¹	TN	FL	OL	AZ	IN	#Total	% ¹	TN	FL	OL	AZ	#Total	% ¹										
	Male			×	×	×	×	×					×	×	×	×	×	×					×	×	×	×			100	38	×	×	×	×	138	11%	54	43	3	×	100	8%								
Female			×	×	×	×	×					×	×	×	×	×	×					×	×	×	×			71	20	×	×	×	×	91	7%	49	20	4	×	73	6%									

Undergrad Race & Ethnicity	2020				
	TN	FL	OL	AZ	#Total
Race-American Indian or Alaska Native	7	4	4		15
Race-Asian	5	4			9
Race-Black or African American	28	41	10		79
Ethnicity-Hispanic/Latino	13	43	3		59
Race-Native Hawaiian/Pacific Islander	2	4			6
Race-Two or more races	17	7	3		27
Race-White	549	100	89	1	739

Does not include Dual Enrollment



Campus Race & Ethnicity	2017										2018						2019						2020								
	TN	FL	OL	AZ	KB	IN	LU	OR	Total	% ¹	TN	FL	OL	AZ	IN	OR	#Total	% ¹	TN	FL	OL	AZ	IN	#Total	% ¹	TN	FL	OL	AZ	#Total	% ¹
Race-American Indian or Alaska Native			2	1					3	**	2	2	2			1	7	1%	1	1	1	-	-	3		7	4	9		20	2%
Race-Asian	25	1	11						37	3%	12	1	7				20	1%	12	2	7	-	-	21	2%	14	4	5		23	2%
Race-Black or African American	26	27	33		3				89	7%	27	38	41				106	8%	24	39	36	-	-	99	8%	48	41	42		131	10%
Ethnicity-Hispanic/Latino	21	35	11	1				1	69	5%	22	44	14				80	6%	16	42	11	-	-	69	5%	14	43	11		68	5%
Race-Native Hawaiian/Pacific Islander	1	1							2	**	1	3					4	**	1	2	-	-	-	3		2	4			6	
Race-Two or more races	12	4	10						26	2%	15	7	4				26	1%	14	5	7	-	-	26	2%	19	7	6		32	3%
Race-White	661	135	304	22	3	6	3	5	1139	84%	631	138	272	12	6	5	1064	78%	606	121	266	11	3	1007	79%	618	100	252	17	987	79%

All students; all instances of self-reported race. Where students chose Two or More Races, each race counted once.

Religious Affiliation	2017										2018						2019						2020								
	TN	FL	OL	AZ	KB	IN	LU	OR	Total	%	TN	FL	OL	AZ	IN	OR	#Total	%	TN	FL	OL	AZ	IN	#Total	%	TN	FL	OL	AZ	#Total	%
Assemblies of God		7	7						14	1%		6	8				14	1%	2	4	12			18	1%	2	2	8		12	1%
Baptist	111	18	40		1	1			171	13%	129	24	36		1		190	14%	141	23	42			206	16%	155	17	40		212	17%
Catholic	4	2	4						10	**	4	7	5				16	1%	5	9	4			18	1%	5	13	3		21	2%
Christian Church/Church of Christ	334	60	163	17	1	5	2	5	587	43%	308	59	145	6	3	4	525	38%	287	65	121	5	2	480	38%	292	52	115	5	464	37%
Church of God	10	5	3						18	1%	10	7	2				19	1%	8	3	2			13	1%	8	2	4		14	1%
Independent	12	1	2						15	1%	5	1	5		1		12	1%	5		3		1	9	1%	6		5		11	1%
Lutheran	1								1	**	1						1	0%	2		1			3		2		1		3	
Methodist	14	2	10						26	2%	22	2	10				34	2%	21	1	10			32	3%	21	1	6		28	2%
Nazarene	2	1	2	1					6	**	2	3	1				6	0%	2	1	1			4		1	2			3	
Non-Denominational	179	44	80	6	2	1	1		313	23%	176	57	80	4	1	2	320	23%	145	49	86	5		285	22%	154	46		9	209	17%
Other	10	4	11						25	2%	9	2	10	1			22	2%	13	3	14	1		31	2%	14	4	94		112	9%
Pentecostal	8	2	6		1				17	1%	9	9	9				27	2%		5	8			13	1%	4	6	8	1	19	2%
Presbyterian	8	1	4						13	1%	8		5				13	1%	12		1			13	1%	4	2	2		8	1%
Unknown/Not Reported	56	36	47		1		4		144	11%	106	23	35	1			165	12%	80	21	44			145	11%	68	13	48	2	131	10%

Total Fall Enrollment: 1360

Total Fall Enrollment: 1364

Total Fall Enrollment: 1270

Total Fall Enrollment: 1248

States of Residence	2017										2018						2019						2020										
	TN	FL	OL	AZ	KB	IN	LU	OR	Total	% ¹	TN	FL	OL	AZ	IN	OR	#Total	% ¹	TN	FL	OL	AZ	IN	#Total	% ¹	TN	FL	OL	AZ	#Total	% ¹	+/- # LY	
Alabama										2	1					3	**	2	1				3		1		2	6	9	1%	6		
Alaska	2		4					6	**	4	3	2				9	1%	3	1	3			7	1%	3		1		4		-3		
Arizona			5					5	**			4				4	**			3			3				4		4		1		
Arkansas	5			6				11	**	4		7	3			14	1%	4		2	3		9	1%	2		1		3		-6		
California	2		6	1				9	**	3		9				12	1%			10			10	1%	1		11	1	13	1%	3		
Colorado	5		1	1	1			8	**	2		2				4	**	4		5			9	1%	2		5		7	1%	-2		
Connecticut	1							1	**	1	1					2	**	1	1	1			3								-3		
Delaware	2							2	**	3						3	**	3					3		1				1		-2		
Florida	33	155	38	1		1		5	233	17%	26	170	31	1	6	6	240	18%	28	162	22			212	17%	21	148	24	1	194	16%	-18	
Georgia	31	6	18	1				56	4%	25	5	11				41	3%	30	5	13			48	4%	28	1	8		37	3%	-11		
Hawaii												1				1	**																
Idaho	4		3					7	**	5		4				9	1%	6		3			9	1%	4		4		8	1%	-1		
Illinois	2		7	2				11	**	1		5				6	**	1		5			6		1		4		5		-1		
Indiana	114	3	49	3		6	1	176	13%	123	2	47	1			173	13%	106		39	1	3	149	12%	94	1	34		129	10%	-20		
Iowa	32	2	16	1				51	4%	28	1	13	1			43	3%	22	1	15	1		39	3%	27		12		39	3%			
Kansas	1		5	2				8	**			4	1			5	**			3	1		4				7		7	1%	3		
Kentucky	36	1	14				6	57	4%	36	1	14				51	4%	36		15			51	4%	34	2	11		47	4%	-4		
Louisiana	1		1					2	**			1				1	**																
Maine																0	**										1		1		1		1
Maryland	1		4					5	**	2	1	1				4	**	2	2	3			7	1%			3		3		-4		
Massachusetts			1					1	**	8		1				9	1%	1		1			2		2	1			3		1		
Michigan	6	1	6					13	1%		1	4				5	**	2		4			6		6	1	4		11	1%	5		
Minnesota			2					2	**			3				3	**	1		4			5		2		4		6		1		
Mississippi	15		14	1				30	2%	13	1	11	3			28	2%	10		17	1		28	2%	9		18	2	29	2%	1		
Missouri	2	1	5					8	**	2		4				6	**	2		5			7	1%	3		3		6		-1		
Montana	1		1					2	**			1				1	**																
Nebraska	14	1	5		1			21	2%	18		6				24	2%	23	1	8			32	3%	23	1	9		33	3%	1		
Nevada																																	
New Hampshire										1						1	**	1		1			2		2		2		4		2		
New Jersey	1		1					2	**	1		1				2	**	1					1		1				1				
New Mexico	1		1					2	**	1		2				3	**	2					2		1				1		-1		
New York																				1			1									-1	
North Carolina												1				1	**			1			1									-1	
North Dakota	2	2	7					11	1%	1		7				8	1%			7			7	1%			8		8	1%	1		
Ohio	48	1	13					62	5%	31	1	16				48	4%	26		10	1		37	3%	34		13		47	4%	10		
Oklahoma	1		3					4	**	1		2				3	**			2			2				1		1		-1		
Oregon			3	1				4	**			5				5	**			11	1		12	1%			8		8	1%	-4		
Pennsylvania	7	1	3					11	1%	7	1	3				11	1%	9	1	3			13	1%	3		5		8	1%	-5		

States of Residence	Total Fall Enrollment: 1360										Total Fall Enrollment: 1364							Total Fall Enrollment: 1270							Total Fall Enrollment: 1248							
	2017										2018							2019							2020							
	TN	FL	OL	AZ	KB	IN	LU	OR	Total	% ¹	TN	FL	OL	AZ	IN	OR	#Total	% ¹	TN	FL	OL	AZ	IN	#Total	% ¹	TN	FL	OL	AZ	#Total	% ¹	+/- # LY
Rhode Island	1							1	**							0	**															
South Carolina	2	3	6					11	1%	3	1	6				10	1%	1		3				4		3	3	6	2			
South Dakota			1					1	**			2				2	**			4	1			5		1	2	3	-2			
Tennessee	322		74	4	3			403	30%	393		66				459	34%	352	1	62				415	33%	385	56	4	445	36%	30	
Texas	15	1	22					38	3%	7	1	21	1			30	2%	5	1	28				34	3%	6	1	24	1	32	3%	-2
Utah																																
Vermont	22		17		1			40	3%	20	1	19				40	3%	19	1	12				32	3%	22	12	34	3%	2		
Virginia																										1			1		1	
Washington	1		5					6	**			2				2	**			1	1			2		3	2	5		3		
West Virginia	1		1					2	**			1				1	**	1		2				3		1	3	4		1		
Wisconsin	2	1						3	**	1		1				2	**			1				1		1	1	2		1		
Wyoming																			1					1						-1		
Puerto Rico											2					2			2					2		2						



Then Jesus came to them and said, “All authority in heaven and on earth has been given to me. Therefore go and make disciples of all nations, baptizing them in the name of the Father and of the Son and of the Holy Spirit, and teaching them to obey everything I have commanded you. And surely I am with you always, to the very end of the age.”

Matthew 28: 18-20

Countries Represented	2017									2018						2019						2020					
	TN	FL	OL	AZ	KB	IN	LU	OR	Total	TN	FL	OL	AZ	IN	OR	#Total	TN	FL	OL	AZ	IN	#Total	TN	FL	OL	AZ	#Total
Argentina		1							1																		
Armed Forces Pacific																											
American Samoa									1							1											
Australia			1						1			1				1											
Bahamas	2								2	2						2											
Bangladesh																			1								
Bermuda										1	1					2		1	1						3		3
Brazil	2								2	1	6	1				8	3	8	1				12	2	5		7
Burundi									1							1	1						1	1			1
Cameroon																											0
Canada			1						1			2				2	1		2						2		2
Caymen Islands		1							1																		
China	20		3						23	15		1				16	8		1				9	7	1	1	9
Columbia									1							1	1						1				
Costa Rica			1						1			1				1											
Cuba									1							1	1	2						3			3
Dominican Republic			1						1			1				1											
Egypt	1		1						2	1		1				2	1						1	1			1
England			1						1			1				1											
Estonia	1								1	1						1	1										
Ethiopia																											0
France		1							1																		
Ghana			2						2			2				2			1								
Guatemala		1							1									1									
Haiti			1						1		1					1		1	1						1		1
Honduras	1								1	1						1											
Hong Kong			1						1			1				1			1								
India																		1	1								2
Jamaica																											
Japan																	1							1			1
Jordan																											
India											1	1				1											
Italy																											
Kenya	2								2																		
Republic of Korea	2								2	2						2	2						2	1			1
Madagascar	2								2	1						1	1										
Republic of Moldova																			2								2
Morocco																											
Myanmar	1								1	1		1				2	1						1	1			1
Mexico	4								4	4						4	3							3	3		3
Netherlands																								1			1
New Zealand	1								1	1						1											
Nicaragua																											
Niger																											1
Nigeria			1						1			1				1			1								1
Northern Mariana Islands																											
Pakistan	1								1	1						1											
Panama	1								1																		
Papau New Guinea	1								1		1					1		1						1			1
Philippines																									1		1
Portugal																	1										
Romania												1				1			1						1		1
Russian Federation	2								2										2								2
Singapore			1						1																		
South Africa												1				1			1							1	1
Republic of Tanzania																							1				1
Thailand																											
Togo																											
Trinidad & Tobago	1								1		1					1											
Ukraine																			8								2
Uganda			1						1																		
Uruguay																	1										1
Uzbekistan																			1						1		1
Venezuela		1							1		1					1											
Virgin Islands																											
Zambia																											
Zimbabwe	3		1						4	1		3				4			1								
Yukon Territory																											

Retention and Graduation

		Fall 2015	Fall 2016	Fall 2017	Fall 2018	Fall 2019	Fall 2020	LY# +/-	LY% +/-	
*First-time Freshman Retention	TN & OL	74%	76%	75%	75%	72%	79%	7.0%	9.7%	
	FL	67%	55%	69%	56%	46%	50%	4.0%	8.7%	
Graduation Rate 6yr (150)	TN & OL	54%	65%	52%	56%	60%	63%	4.0%	7.1%	
	FL	29%	35%	43%	32%	32%	40%	-	-	
Graduation Rate 8yr (200)	TN & OL	55%	66%	53%	57%	61%	76%	4.0%	7.0%	
	FL	29%	38%	43%	32%	24%	32%	-8.0%	-25.0%	
*Graduates by Year	TN UG	149	174	157	165	155	125	-30	-19.4%	
	GR	61	41	31	41	56	48	-8	-100.0%	
	EdS					3		-3		
	FL UG	46	35	35	30	26	27	1	3.8%	
	OL UG	23	26	31	38	40	37	-3	-7.5%	
	GR	7	16	23	29	29	28	-1	-3.4%	
	PhD		3	5	8	9	11	2	22.2%	
	EX UG	8	15	21	17	5	4	-1	-20.0%	
	GR	17	24	33	30	20	13	-7	-35.0%	
	TOTAL		311	334	336	358	343	293	-50	-14.6%

*Data generated by previous academic year

- Retention: According to IPEDS, the Freshman to Sophomore retention rate is a measure of the rate at which students persist in their educational program at an institution, expressed as a percentage. For four-year institutions, this is the percentage of first-time bachelors (or equivalent) degree-seeking undergraduates from the previous fall who are again enrolled in the current fall. The % listed is an average of First-time, full-time and part-time bachelor's seeking students retention rates.
- The IPEDS Graduation Rates 150/200 survey component collects data on the cohort of full-time, first-time degree/certificate-seeking undergraduate students and tracks their completion status when completing all requirements of their program of study in 6/8 years or less (150%/200% time).
- Graduates who completed all degree requirements in an Academic year (FL/SP/SU). Does not include those who walked in a graduation ceremony but who did not complete all degree requirements leading to a conferred degree.

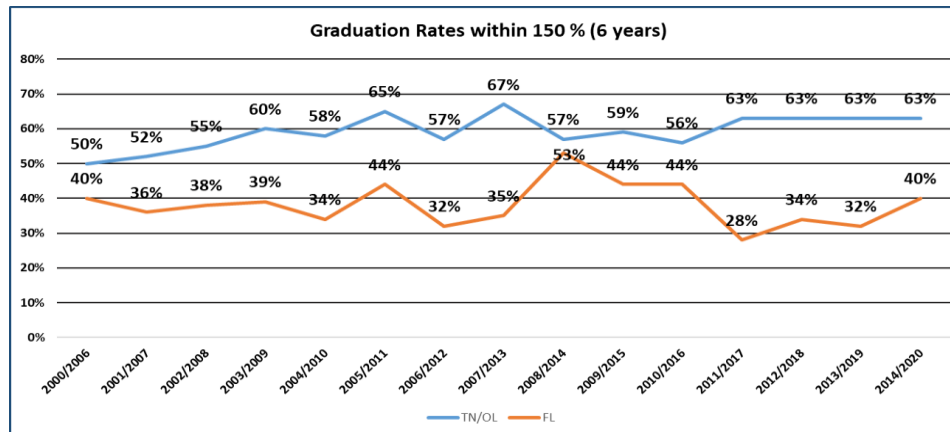

Graduates By Program	2015-16					2016-17					2017-18					2018-19					2019-20																
	TN	FL	OL	AZ	All*	TN	FL	OL	AZ	IN	OR	All*	TN	FL	OL	AZ	IN	OR	All*	TN	FL	OL	AZ	IN	OR	All*	TN	FL	OL	AZ	IN	All*					
School of Arts and Sciences																																					
A.A./A.S. Interdisciplinary Studies (new SP18)																																					
A.A. in English(new SP18)																																					
A.A./A.S. in History (new SP18)																																					
A.S. in Public Health (new SP18)																																					
A.S. in Sport & Fitness Leadership (new SP18)																																					
B.A./B.S. in English	4				4	4						4	7					7	3						3	7											
B.A./B.S. in History	1				1	2						2	6					6	7						7	2											
B.A. in Humanities (disc. FA17)		1			1		2													3					3												
B.A./B.S. in Public Health	1				1								2					2	3						3	1											
B.A./B.S. in Religious Studies							3					3																			2						
B.A./B.S. in Sport & Fitness Leadership	5				5	6						6	6					6	6	2					8	10											
M.A. in Ethics & Leadership (new FA18)																			15						15	13											
Undergraduate Sport & Fitness Leadership Certificate (new FA18)																																					
TOTAL	11	1			12	15	2					17	21					21	38	5	3				43	36	2	1								39	
School of Bible and Theology																																					
A.A./A.S. in Biblical Studies	1	3	2		6	1	1	3				5	3	1	4			8	2		3				5		1	2								3	
B.A. / B.S. in Biblical Studies (previously Bible & Ministry)	4				4	2		1				3																									
M.A. in New Testament			9		9			7				7			14			14			6				6			9									
Graduate Certificate in Biblical Interpretation																					1				1			1								1	
Graduate Certificate in Spiritual Formation & Leadership																																				9	
TOTAL	5	3	11		19	3	1	11				15	3	1	18			22	2		10				12		1	12								13	
School of Business and Public Leadership																																					
B.A./B.S. in Business Administration		1	2		3	3	5	2				10	3	1				4	12	2					14	12	2									14	
B.A./B.S. in Nonprofit Administration	20				20	16		2				18	9		1			10	4						4						1					1	
Master of Business Administration								8				8			9			9			9				9			12								12	
Ph.D. in Leadership Studies			4		4			5				5			8			8			8				8			11								11	
Advanced Graduate Certificate in Leadership Studies (new SP17)															7			7			1				1												
TOTAL	20	1	6		27	19	5	17				41	12	1	25			38	16	2	18				36	12	3	23								38	
School of Communication and Creative Arts																																					
A.A./A.S. in Mass Communication						1						1														1										1	
B.A./B.S. in Communication	14				14	7						7	11					11	10						10	4										4	
B.A./B.S. in Media Ministry (new FA17)																										1										1	
B.A. in Musical Arts							3					3		1				1		1					1												
Bachelor of Music Education																										3										3	
B.A. Worship Ministry													1					1	3	2					5	5	2									7	
B.A. in Music & Worship (disc. FA16)	11				11	4						4	2					2																			
B.A. in Music & Worship Ministry (disc. FA16)														1				1																			
TOTAL	25				25	12	3					15	14	2				16	13	3					16	14	2									16	

Graduates By Program	2015-16					2016-17					2017-18					2018-19					2019-20											
	TN	FL	OL	AZ	All*	TN	FL	OL	AZ	IN	OR	All*	TN	FL	OL	AZ	IN	OR	All*	TN	FL	OL	AZ	IN	OR	All*	TN	FL	OL	AZ	IN	All*
School of Congregational Ministry																																
A.S. in Ministry Leadership					-	-	-	1				1	-	-	3				3			8				8	2		1			3
B.A./B.S. in Children's Ministry	1				1	1	3					4	4	1					5	3					3	4	3				7	
B.A./B.S. in Children's Ministry -Pre/Daycare Director (disc. FA18)	4	1			5	9	1					10	1	-					1	1					1	1				1		
B.A./B.S. in Pastoral Care and Counseling (prev. Lay Counseling Mini)	2	2	1		5		-	7				7		1	4				5			2			2		1	5		6		
B.A./B.S. in Ministry Leadership (prev. Leadership Ministry)	2		8		10			7				7			8				8			13			13	1		14		15		
B.A./B.S. in Preaching & Church Leadership	16	-			16	13	10					23	14	7			2		23	14	4				18	7	6	1	1	15		
B.A./B.S. in Preaching & Youth Ministry	20	-			20	12	2					14	15	1				16	14	1				15	13			2	15			
B.A./B.S. in Youth Ministry	4	2			6	4	1					5	3	1			3		7	11					11	3			3			
B.A./B.S. in Strategic Ministry				4	4				7	-	-	7				3			3						1	1	2					
Master of Strategic Ministry				24	24				26	6	-	32				21	4	5	30				13	4	5	22			11	2	13	
Undergraduate Certificate in Christian Ministries					-				1			1				2			2			2			2			9		9		
Graduate Certificate in Christian Ministries					-				1			1				5			5						4			2		2		
TOTAL	49	5	9	25	91	39	17	17	33	6	112	37	11	22	24	9	5	108	43	5	22	13	5	6	101	31	10	32	14	2	89	
School of Intercultural Studies																																
A.S. in Intercultural Studies	2	-	1		3	3	-	-				3	2	1	5			8										2		2		
A.S. in Applied Linguistics (new FA18)												-	-		-											1				1		
B.A./B.S. in Applied Linguistics																										2				2		
B.A./B.S. in Cross-Cultural Media Communication	-					1	1					2	3					3	3						3							
B.A./B.S. in Global Community Health	-					-						-	1					1	2						2	1				1		
B.A. in Intercultural Studies (On ground)	9	-			9	23						23	24	5				29	17	1					18	4	2		6			
B.A. in Intercultural Studies (Online)			1		1			-				-			7			7			7				7		5		5			
B.A./B.S. in Middle Eastern Studies (new FA18)												-	-					-														
B.A./B.S. in Teaching English as a Second Language (new FA18)												-	-					-	3						3	2				2		
B.A./B.S. in Urban Studies (new FA18)												-	-					-							1					1		
M.A. in Intercultural Studies			7		7			8				8			9			9			14				14			11		11		
Undergraduate Certificate in Intercultural Studies												-			-			-										3		3		
Graduate Certificate in Translation												-			-			-			1				1					4		
Graduate Certificate in Intercultural Studies												-			-			-			1				1					4		
Graduate Certificate in Economic Community Devel.												-			-			-												4		
Graduate Translation Consultancy Certificate												-			-			-												4		
TOTAL	11		9		20	27	1	8			36	30	6	21			57	25	1	23				49	11	2	25		38			
School of Social and Behavioral																																
A.S. in Human Services	-				-	-						-	-					-	3						3							
A.S. in Psychology																										2				2		
B.A./B.S. in Human Services	33	2			35	33	3					36	31	8				39	21	7					28	6			6			
B.S. in Organizational Psychology (new FA18)					-							-	-					-							14	2				16		
M.A. in Counseling	11				11	8						8	6					6	7						7	12			12			
TOTAL	44	2			46	41	3				44	37	8				45	31	7					38	34	2		36				

Graduates By Program	2015-16					2016-17					2017-18					2018-19					2019-20											
Templar School of Education	TN	FL	OL	AZ	All*	TN	FL	OL	AZ	IN	OR	All*	TN	FL	OL	AZ	IN	OR	All*	TN	FL	OL	AZ	IN	OR	All*	TN	FL	OL	AZ	IN	All*
B.A./B.S. in Early Childhood Ed. Pre K-3	2				2	2						2	3						3	3						3	2					2
B.A./B.S. in Elem. Ed. K-5	14	3			17	9						9	12						12	10						10	7					7
B.A./B.S. in Elem. Ed. K-5 & ESL Pre K-12	6				6	9						9	6						6	2						2	3					3
B.A./B.S. in Elem. Ed. K-6 & ESL endor.					-	5						5	3						3		3					3		5				5
B.A./B.S. in ESL PreK-12	-				-	1						1	4						4	1						1	1					1
B.A./B.S. in Sport & Fitness Lead. (P.E. K-12)	-				-	-						-	-						-	1						1	2					2
M.A. in Educational Technology	32	4			32	6						6	12						12	12						12	6					6
M.A. in Holistic Education	7				7	9						9	5						5	9						9	11					11
M.A. in Post-Bacc. Elem. Ed. with K-5 Lic.	4				4	6						6	13						13	8						8	2					2
M.A. in Post-Bacc. 6-12 Lic. in Bio;Chem; Econ;Eng; Geog; Gov; Hist; Math; or Physics	-				-	-						-	5						5	5						5	3					3
M.A. in Post-Bacc. 9-12 Lic. in Psych or Soc.	-				-	-						-	-						-							-						-
M.A. in Post-Bacc. World Lang. Ed. w/ PreK-12 Lic.	-				-	2						2	-						-							-	1					1
Ed.S. in Educational Leadership (new FA18)																																
Ed.S. in Educational Technology (new FA18)																				3						3						
UG Unknown/Discontinued Degrees ²		1			1	2						2							-													
GR Unknown/Discontinued Degrees ³						1						1							-													
TOTAL	65	4			69	47	5					52	60	3				63	54	3					57	38	5				43	
Teach-outs & Unknowns	TN	FL	OL	AZ	All*	TN	FL	OL	AZ	IN	OR	All*	TN	FL	OL	AZ	IN	OR	All*	TN	FL	OL	AZ	IN	OR	All*	TN	FL	OL	AZ	IN	All*
TOTAL		12			12									1																		
Total Certificates	TN	FL	OL	AZ	All*	TN	FL	OL	AZ	IN	OR	All*	TN	FL	OL	AZ	IN	OR	All*	TN	FL	OL	AZ	IN	OR	All*	TN	FL	OL	AZ	IN	All*
Undergrad Certificates Total						-	-	1							2				2			2				2		12				12
Graduate/Doctoral Certificates Total						-		1						12				12			8				8		7				7	
Total Degrees	TN	FL	OL	AZ	All*	TN	FL	OL	AZ	IN	OR	All*	TN	FL	OL	AZ	IN	OR	All*	TN	FL	OL	AZ	IN	OR	All*	TN	FL	OL	AZ	IN	All*
Undergraduate Programs Total	180	28	15	4	227	171	37	23	7	-	-	238	173	33	32	3	5	-	246	163	26	33		1	1	224	126	27	37	3		193
Graduate Programs Total	54		16	24	94	32		23	26	6	-	873	31		32	21	4	5	93	59		29	13	4	5	110	48		28	11	2	89
Doctoral Program Total			4		4			5				5			8				8			8				8			11			11
Program Location Total (no certificates)	234	28	35	28	334	203	37	51	33	6	-	336	204	33	86	24	9	5	358	222	26	70	13	5	6	343	174	27	76	14	2	293
Running TOTAL ⁵	5713					6049					6392					6735					7028											

NA = Not previously tracked, Not Available, or Not Offered

1 Represents total graduates in specific areas as tracked in prior Facts & Trends. 2 1992-93 thru 2013-14 is total B.A./B.S. Interdisciplinary Studies, concentrations unknown

3 1992-93 thru 2013-14 is total MA Post Baccalaureate programs, concentrations unknown. 4 Includes 24 Chinese students who graduated in October 2015.

5 Running Total: 5101 = total number of graduates from AY1896-97 thru AY2013-14. Does not include certificates, only degrees.

TN: Tennessee; FL: Florida; OL: Online; AZ: Phoenix, AZ Christ's Church of the Valley; KB: Knoxville Interdenominational Bible Institute;

Graduation History

Year	1896	1897	1898	1899	1900	1901	1902	1903	1904	1905
Graduates	2	4	10	14	5	4	1	11	7	0
Year	1906	1907	1908	1909	1910	1911	1912	1913	1914	1915
Graduates	3	3	6	10	14	14	15	15	7	6
Year	1916	1917	1918	1919	1920	1921	1922	1923	1924	1925
Graduates	6	4	7	1	2	6	2	6	6	9
Year	1926	1927	1928	1929	1930	1931	1932	1933	1934	1935
Graduates	11	11	4	6	5	11	6	12	16	3
Year	1936	1937	1938	1939	1940	1941	1942	1943	1944	1945
Graduates	12	14	7	18	24	17	12	19	19	21
Year	1946	1947	1948	1949	1950	1951	1952	1953	1954	1955
Graduates	18	8	7	14	23	25	24	22	24	24
Year	1956	1957	1958	1959	1960	1961	1962	1963	1964	1965
Graduates	16	28	19	25	25	21	26	22	22	24
Year	1966	1967	1968	1969	1970	1971	1972	1973	1974	1975
Graduates	28	20	33	33	28	39	35	33	33	32
Year	1976	1977	1978	1979	1980	1981	1982	1983	1984	1985
Graduates	57	53	62	64	86	74	49	57	50	55
Year	1986	1987	1988	1989	1990	1991	1992	1993	1994	1995
Graduates	67	63	58	65	59	59	52	88	52	86
Year	1996	1997	1998	1999	2000	2001	2002	2003	2004	2005
Graduates	60	69	69	95	105	137	123	111	166	168
Year	2006-07	2007-08	2008-09	2009-10	2010-11	2011-12	2012-13	2013-14	2014-15	2015-16
Graduates	191	191	180	228	188	197	187	201	311	334
Year	2016-17	2017-18	2018-19	2019-20	2020-21	2021-22	2022-23	2023-24	2024-25	2025-26
Graduates	336	358	343	293						



Financial Trends

Johnson University, Tennessee

7900 Johnson Drive
Knoxville, TN 37998
865-573-4517

JohnsonU@JohnsonU.edu

Johnson University, Florida

1011 Bill Beck Blvd.
Kissimmee, FL 34744
407-847-8966

JohnsonUFL@JohnsonU.edu

Johnson University, Online

7900 Johnson Drive
Knoxville, TN 37998
865-573-4517

JohnsonU@JohnsonU.edu

Johnson University, ExtendEd

7900 Johnson Drive
Knoxville, TN 37998
865-573-4517

JohnsonU@JohnsonU.edu

