



Statistics and Trends
Fall 2019

Table of Contents

1. Organizational Structure

Mission Statement	1
Trustees	2
Senior Leadership Team	3
Organizational Charts	
<i>Senior Leadership Team</i>	4
<i>Academics: Administration</i>	5
<i>Academics: Schools</i>	6
<i>Administration, Tennessee</i>	7
<i>Administration: Facilities Services</i>	8
<i>Administration, Florida</i>	9
<i>Admissions</i>	10
<i>Advancement</i>	11
<i>Athletics</i>	12
<i>Business & Finance</i>	13
<i>Chapel</i>	14
<i>Student Services</i>	15
<i>Initiatives & Engagement</i>	16

2. Faculty & Staff Demographics

Faculty Demographics by School	17
Staff Demographics by Department	19

3. Admissions

Applicants, Accepted, Matriculated	22
------------------------------------	----

4. Academics & Enrollment Trends

Fall Enrollment	
<i>Fall Enrollment By Division</i>	23
<i>Undergraduate By Location</i>	23
<i>Post-Baccalaureate By Location</i>	24
Fall to Spring Comparison	24
<i>All Students</i>	24
<i>TN Campus</i>	24
<i>FL Campus</i>	24
<i>OL Campus</i>	25
<i>Strategic Ministry</i>	25
Academic Statistics	
Full-Time Equivalency (FTE)	25
Student to Faculty Ratio	25
First-time Freshmen	25
ACT for Entering Freshmen	25
Retention	25
Graduation Rates	25

Program Enrollment

<i>School of Arts and Sciences</i>	26
<i>School of Bible and Theology</i>	26
<i>School of Business and Public Leadership</i>	26
<i>School of Communication and Creative Arts</i>	26
<i>School of Congregational Ministry</i>	27
<i>School of Intercultural Studies</i>	27
<i>School of Social and Behavioral Sciences</i>	27
<i>Templar School of Education</i>	28
<i>Total Fall Program Enrollment</i>	28

Student Body Demographics

<i>Class Type</i>	29
<i>Enrollment Type</i>	29
<i>ACT/SAT Scores</i>	29
<i>Campus Residency</i>	29
<i>Marital Status</i>	29
<i>Sex</i>	29
<i>Age</i>	30
<i>Fall Athletes</i>	30
<i>Veterans</i>	30
<i>Race & Ethnicity</i>	30
<i>Religious Affiliation</i>	30
<i>State of Residence</i>	31
<i>Citizenship</i>	32

Graduation Trends

<i>School of Arts and Sciences</i>	33
<i>School of Bible and Theology</i>	33
<i>School of Business and Public Leadership</i>	33
<i>School of Communication and Creative Arts</i>	33
<i>School of Congregational Ministry</i>	34
<i>School of Intercultural Studies</i>	34
<i>School of Social and Behavioral Sciences</i>	34
<i>Templar School of Education</i>	35
<i>Total 2018-19 Graduation Totals</i>	35

5. Library Collection Stats 36

6. Financial Trends

<i>Alumni Giving & Donations</i>	37
<i>Student Finance</i>	37
<i>JUTN Financial Aid</i>	38
<i>JUFL Financial Aid</i>	41

One University—Three Campuses

Johnson University Tennessee

For more than 120 years, Johnson University has helped bright, service-minded students answer that very question. Our challenging curriculum and Christ-centered environment provide a powerful combination that fosters strong bonds, bold purpose, and endless possibilities.

Nestled among the foothills of the Smoky Mountains, Johnson University Tennessee holds accreditation by SACSCOC and programmatic accreditation by ABHE and is one of the finest and most respected Christian universities in the country. JUTN offers more than 70 affordable bachelor's, master's, and associate programs designed to equip individuals for Christian ministries and other strategic vocations to extend the kingdom of God.

Johnson University Florida

Located in the heart of the Sunshine State, Johnson University Florida provides a quality, affordable Christian education for those who desire to impact their world for Christ.

Johnson University Florida is committed to high academic standards and a close-knit family environment in the context of a culturally diverse community. JUFL bachelor's programs – each with a biblical and arts & sciences core – include Bible and theology, ministry leadership, teacher education, intercultural studies, counseling, business, music and worship, and preaching.

Johnson University Online

Johnson University has been a leader in distance learning for more than a century. As technology has evolved, so has the scope of the learning options available to Johnson students seeking a quality, affordable Christian education from anywhere in the world.

The online bachelor's, master's, Ph.D., and associate programs offered through Johnson University's Online campus are designed to equip local and global online learners for Christian ministries and other strategic vocations to extend the kingdom of God. Online degree areas include intercultural studies, biblical studies, congregational ministry, business, and leadership.

Mission Statement

Johnson University educates students for Christian ministries and other strategic vocations framed by the Great Commission in order to extend the kingdom of God among all nations.

Vision

Johnson University's vision is to bring glory to God and hope to the world by preparing promising students for excellence in Christian ministry through an affordable, community-oriented, Christ-centered education.

Core Values

As a private, coeducational institution of higher learning, Johnson University holds to the following core values:

- The lordship of Christ and the authority of Scripture
- The centrality of service to Christian congregations, the local community, and the world
- The necessity of faith, the efficacy of prayer, and the value of work
- The importance of affordability and the worth of a nurturing community
- The imperative of a Christian lifestyle and the virtue of academic discipline
- The priority of communicating throughout the world the message of peace, wholeness, and restoration as described in the Christian Scriptures

Board of Trustees

The Board of Trustees of Johnson University is comprised of eight to fifteen members plus the president who serves ex officio. Members come from the ranks of the ministry and other professions representing various supporting constituencies of the University. Half the members shall be alumni of Johnson University. The major responsibility of the Board of Trustees is to give general direction and oversight to the operation of the University. As the governing body of Johnson University, the trustees establish broad institutional policies, aid in securing financial resources to support the work of the University, select the chief administrative officer and, upon his recommendation, approve the other administrative officers and the faculty of the University.

CHAIRMAN.....L.D. Campbell
VICE CHAIRMAN.....Richard E. Woods
SECRETARY.....Jeff Whitlock

Term Expires 2019:

Martha Raile Alligood.....Prof. Emeritus & Educational Consultant, Chocowinity, NC
Gregory J. GrantSenior Minister, Carmi, IL
Drew Mentzer.....Senior Minister, Danville, IL

Term Expires 2020:

L. D. Campbell.....Retired Pastor, Burlington, KY
Mark Harrell..... Emergency Medical Physician, Morristown, TN
Sam Widener.....Business Owner, Johnson City, TN

Term Expires 2021:

W. Perry Bailey.....Retired Corporate Executive, Salem, VA
Carol Clifford.....Retired Travel Consultant, Louisville, KY
Kenneth Funk.....Retired Disney Executive, Kissimmee, FL
Jeff WhitlockSenior Minister, Memphis, TN
Richard E. Woods.....Engineering Consultant & Educator, Knoxville, TN

Ex Officio: L. Thomas Smith Jr.President, Johnson University

Senior Leadership Team

L. THOMAS SMITH JR., President 2018-present. Professor of History and Theology (1990); B.A. in Bible and Ministry 1978, Johnson University; M.A.R. in Religion 1986, Emmanuel School of Religion; Ph.D. in History 1990, The University of Tennessee (TN)

CYNTHIA T. BARNARD, Vice President for Finance (2010); B.S. in Accounting 2001, Carson-Newman University; Master of Business Administration 2011, Milligan College (TN)

MICHAEL L. CHAMBERS, Executive Vice President Johnson University Florida (2015); B.A. in Church Growth and World Mission, Lincoln Christian College; M.A. in Doctrine and Philosophy, Lincoln Christian Seminary; M.Div. in Divinity, Lincoln Christian Seminary; Ph.D. in Ancient Philosophy, Warnborough University in England. (FL)

RICHARD CLARK, Vice President for Advancement, Affiliate Faculty in Nonprofit Leadership and Philanthropy (2016); B.S. in Youth Ministry 1978, Mid-Atlantic Christian University; M.A. in Theology 2005, Cincinnati Christian University; pursuing Ph.D. in Philanthropic Studies from Indiana University (TN)

JENNIFER JOHNSON, Chief Communications Officer, (2018) B.A. in English Literature, 1998, Grove City College (TN)

DAVID A. LEGG, Vice President for Student Services and Dean of Students, Associate Professor of Ministry (1994); B.S. in Agriculture with a specialization in Agriculture Business Management 1980, Purdue University; M.A. in New Testament 1993, Johnson University; additional studies University of Tennessee (TN)

CLIFFORD C. MCCARTNEY, Vice President for Administration (2011); B.S. in Management 1996, Shorter College; M.B.A. in Business Administration 2010, Georgia Institute of Technology (TN)

BRANDON PERRY, Athletic Director (2015); B.S. in Communication 2005, Milligan College (TN)

LISA TARWATER, Chief Admissions Officer (2014) B.S. in Tourism, Food, and Lodging Administration 1988, University of Tennessee Knoxville (TN)

JON WEATHERLY, Vice President for Academic Affairs/Provost, Professor of New Testament (2013); B.A. in Biblical Studies and Christian Ministry 1981, M.A. in New Testament 1982, Cincinnati Christian University; M.Div. in Divinity 1984, Trinity International University; Ph.D. in New Testament Exegesis 1991, University of Aberdeen (TN)

WILLIAM F. WOLF, Dean of the Chapel, Assistant Professor of Worship and Theology (2011); B.S. in Bible/Media Communications 2003; M.A. in New Testament Exposition and Research 2013, Johnson University; Master of Letters in Theology, Imagination and the Arts 2015, University of St. Andrews; Doctor of Worship Studies 2017, Robert E. Webber Institute for Worship Studies (TN)

Organizational Charts

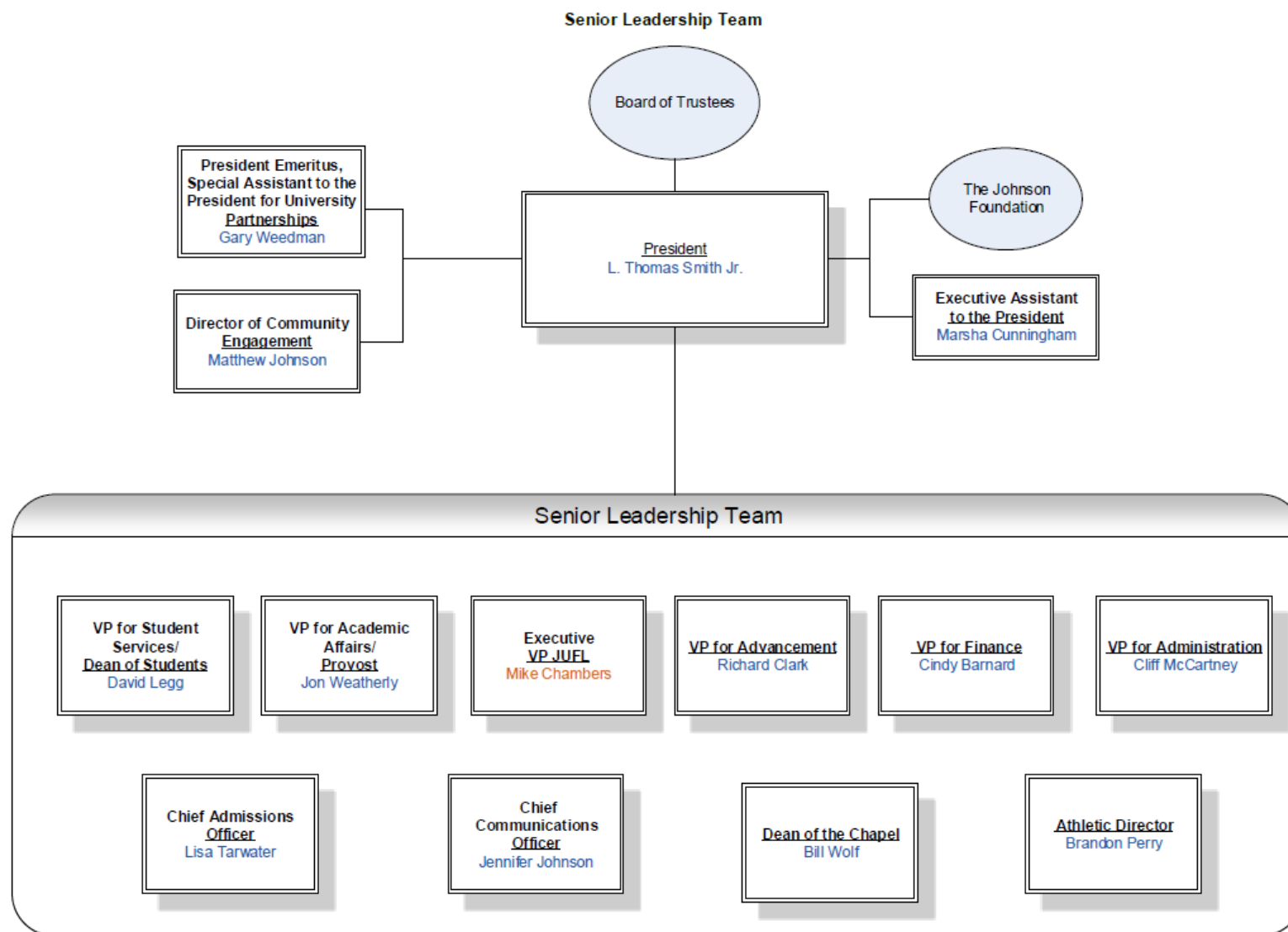

Academics- Administration

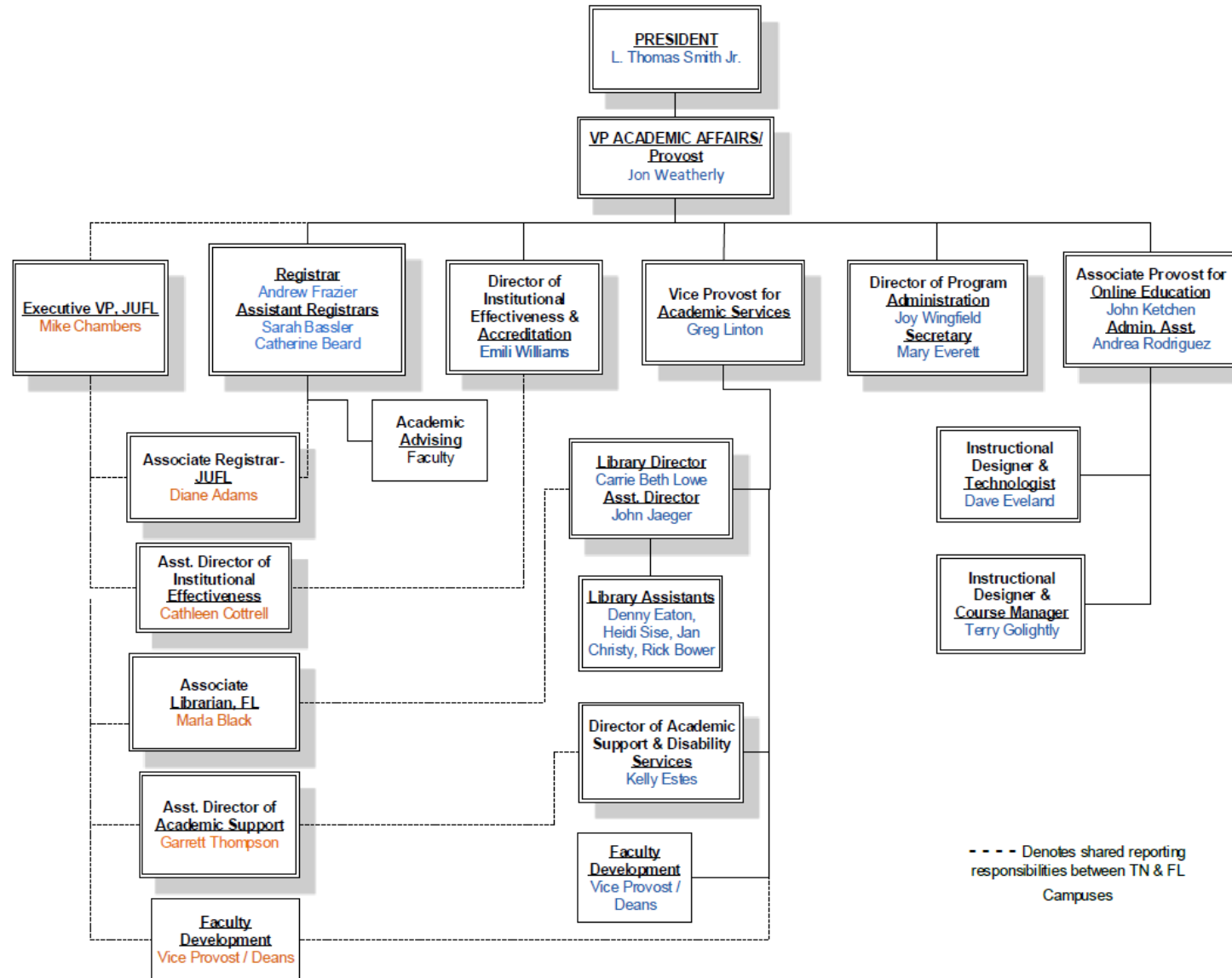

Academics- Schools

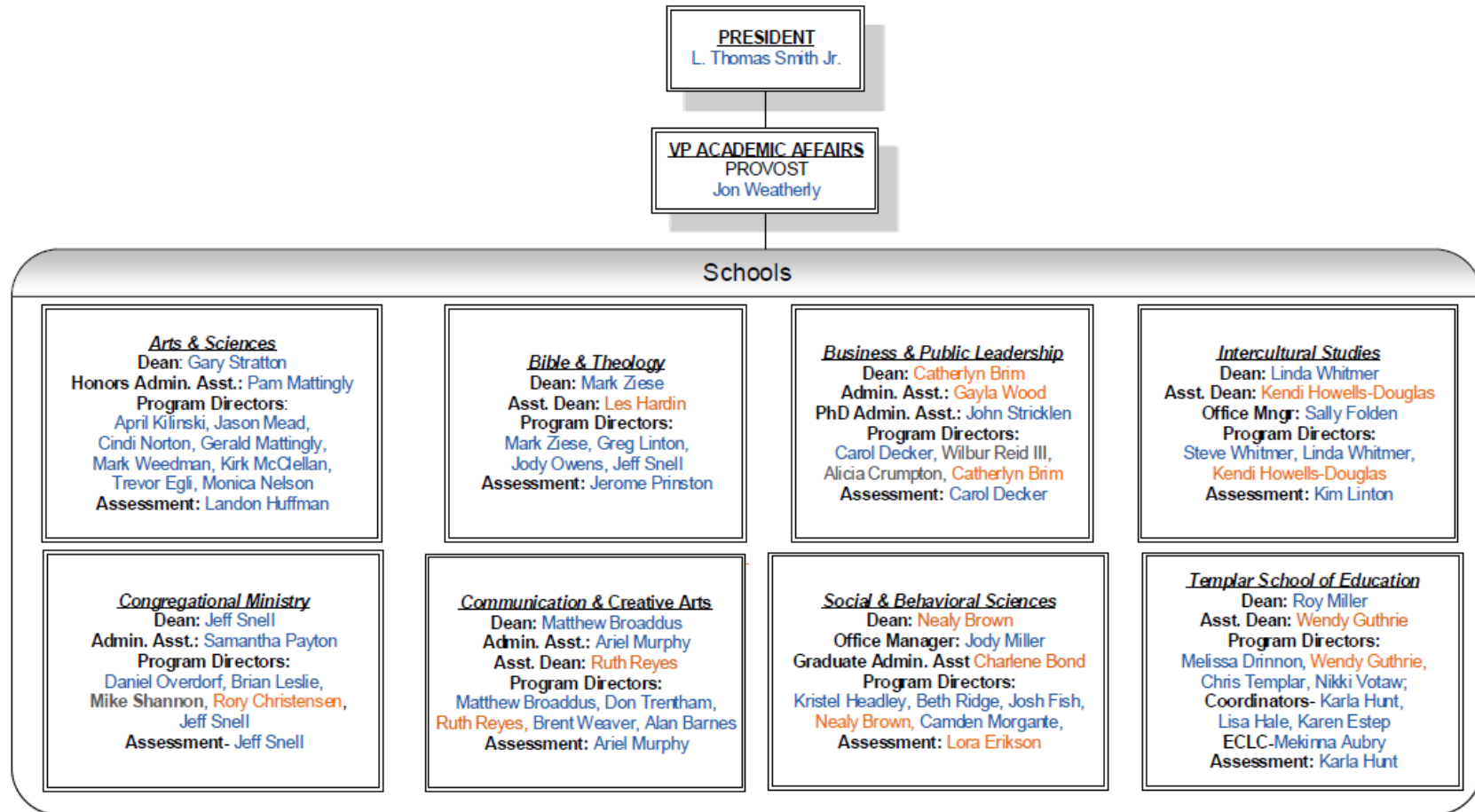

Administration

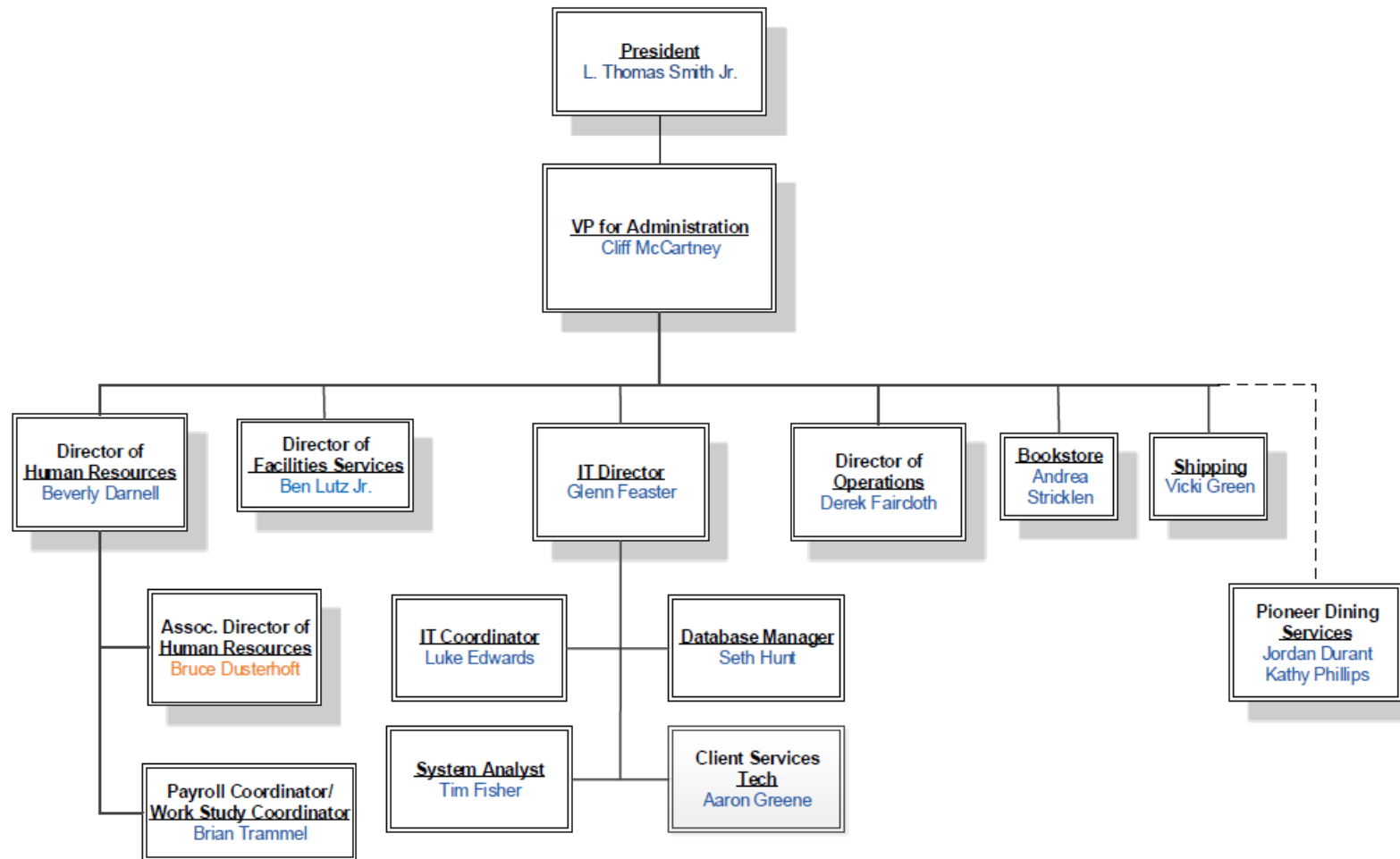

February 2020

Administration- Facilities Services JUTN

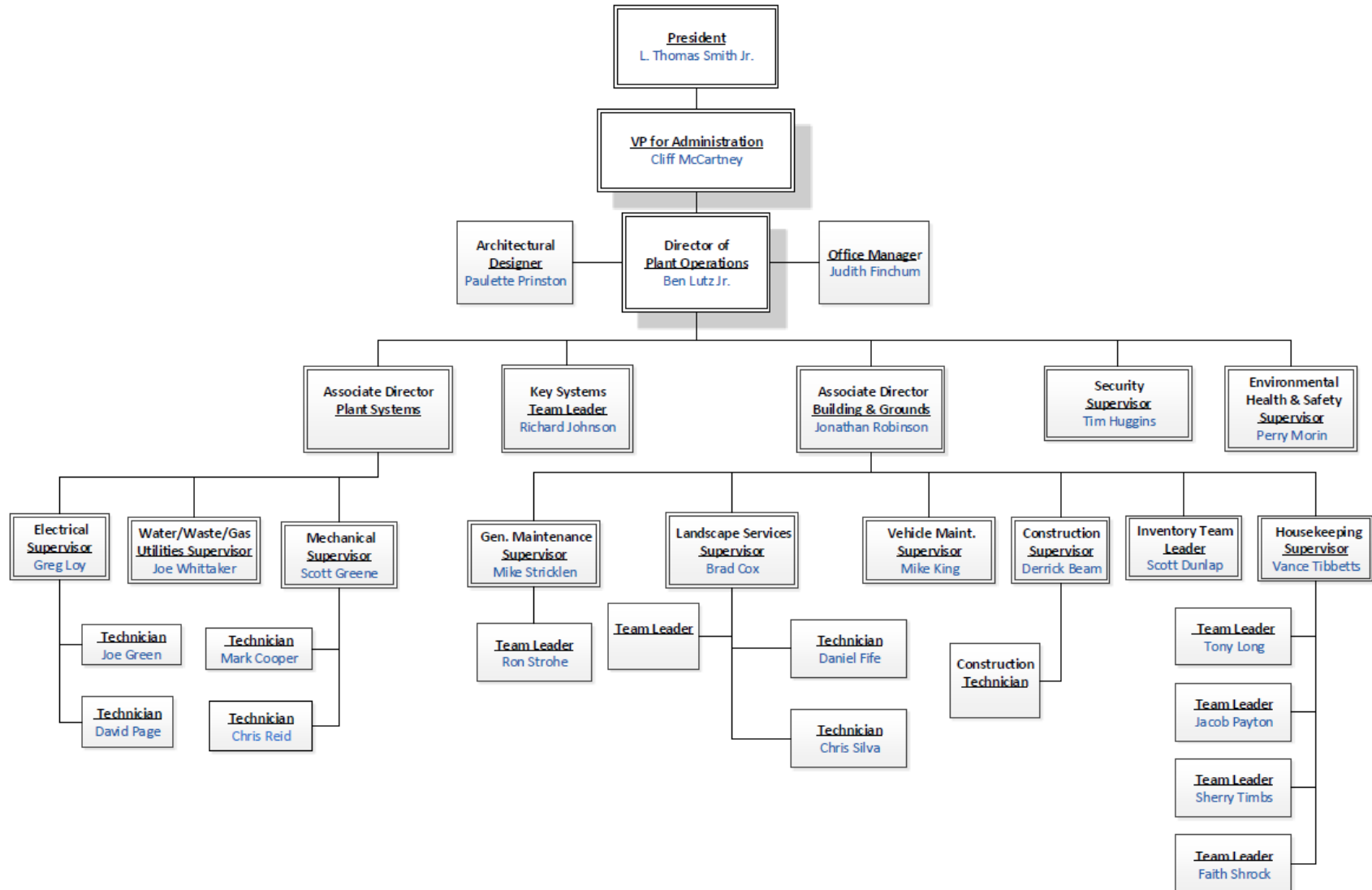

February 2020

Administration, Florida Campus

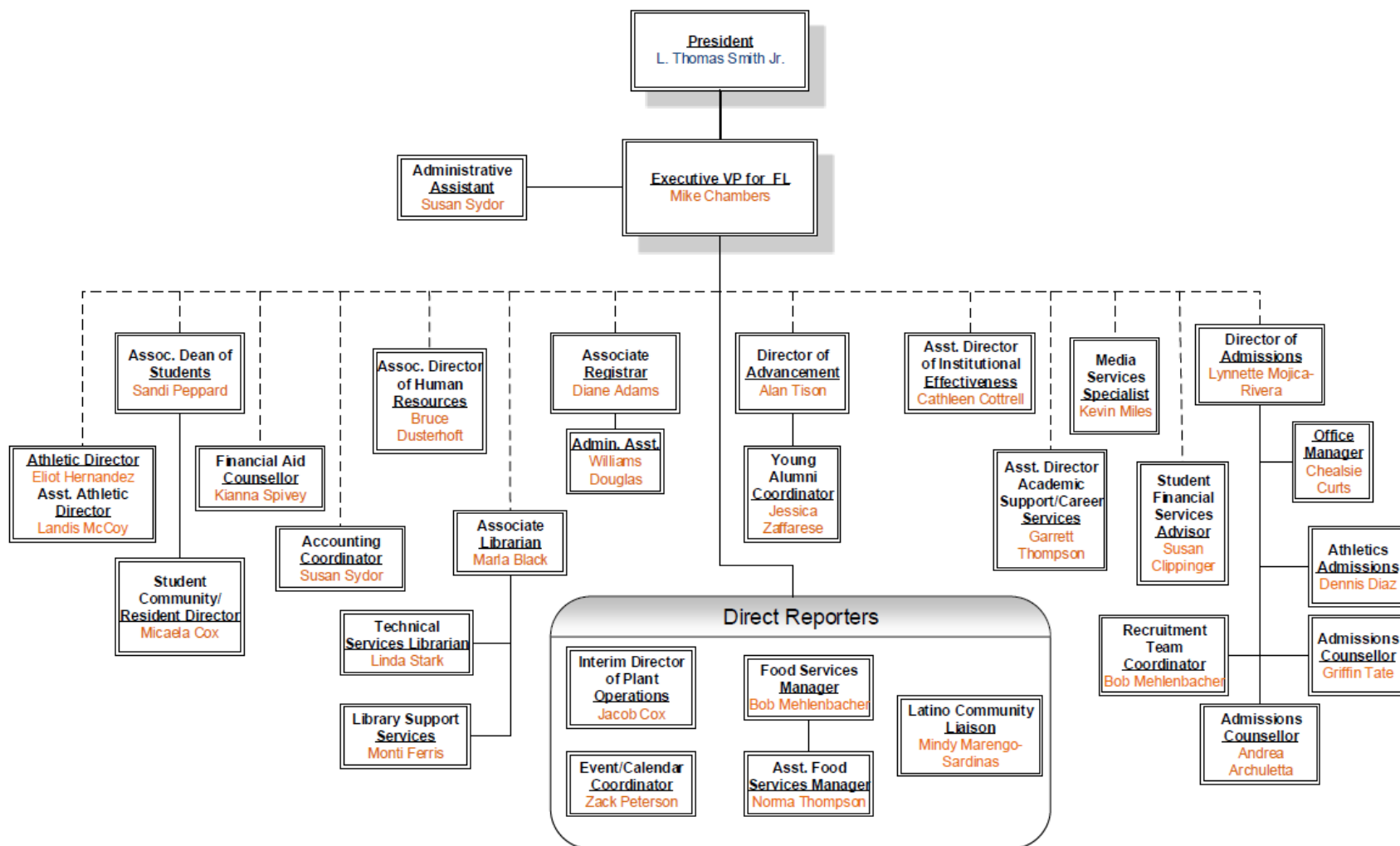

--- Denotes shared reporting responsibilities with TN Campus

February 2020

Admissions

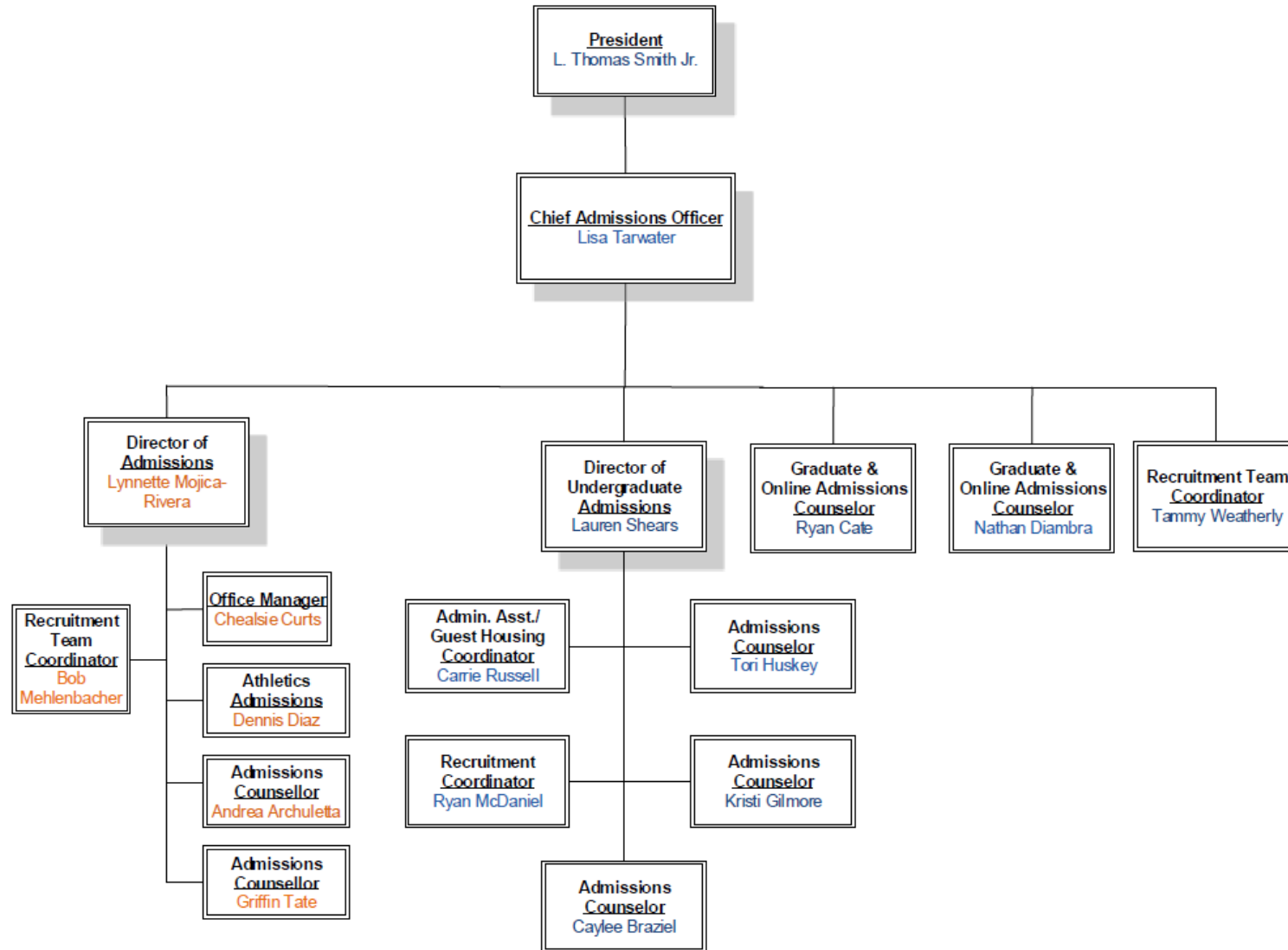

February 2020

Advancement

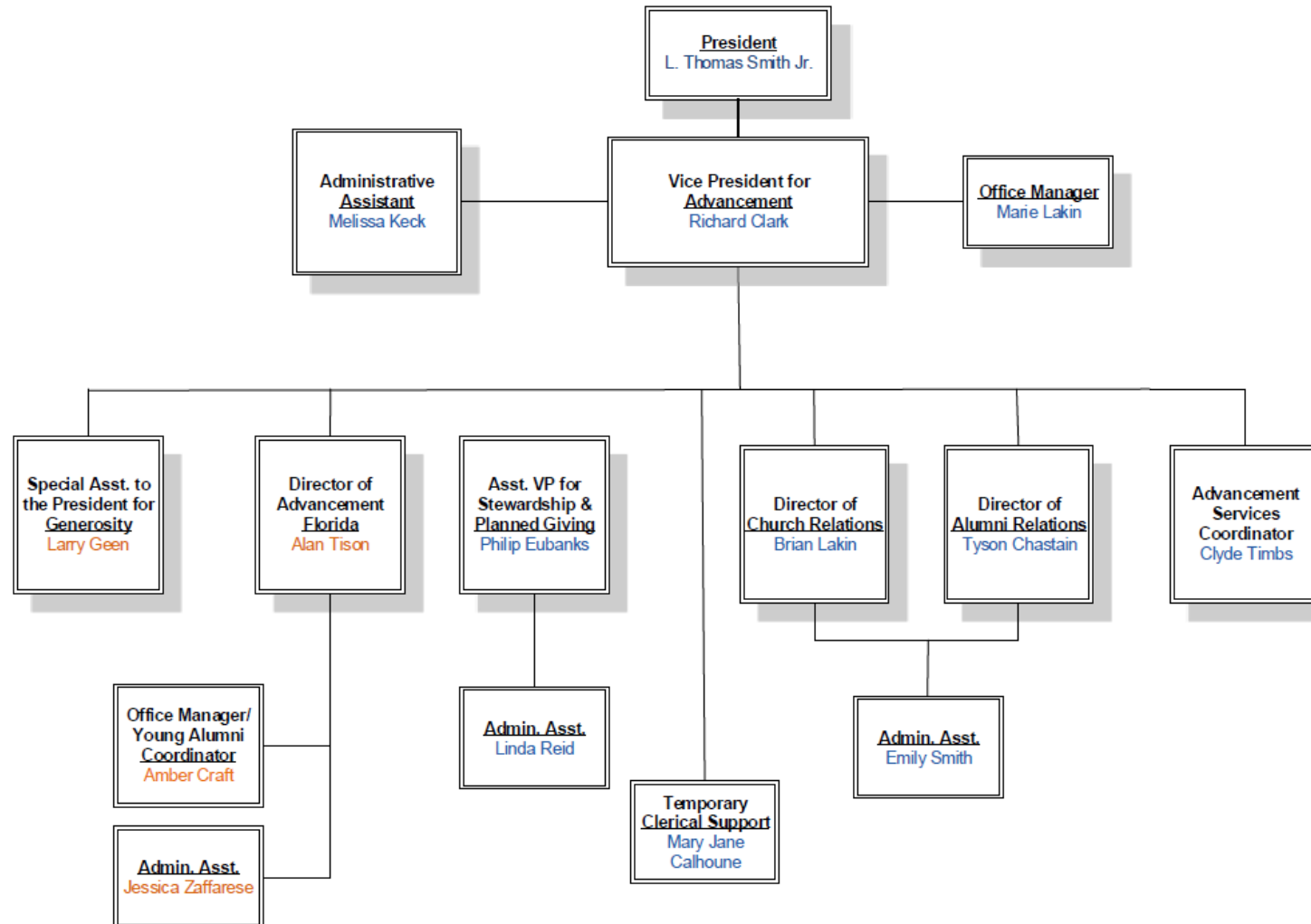

February 2020

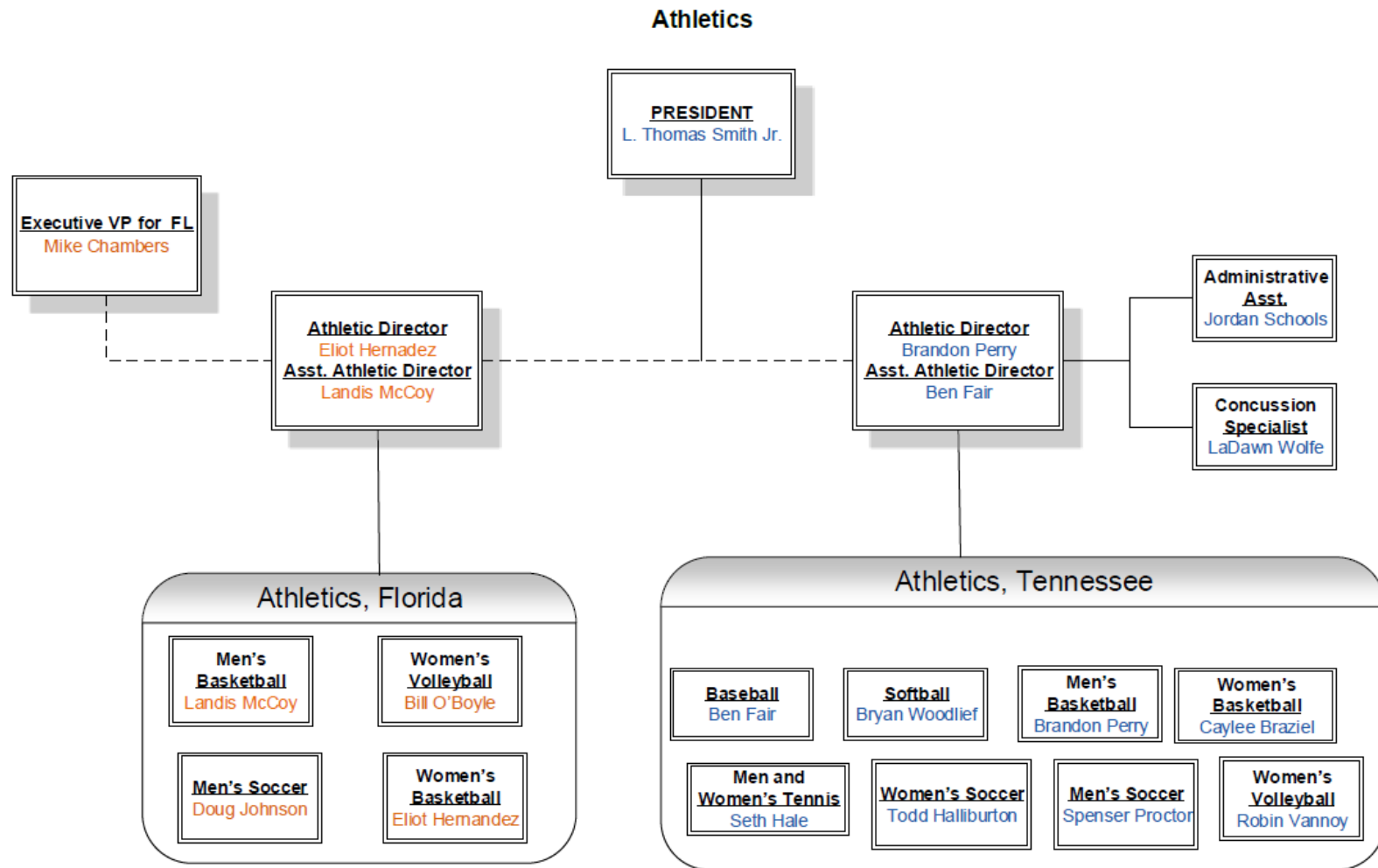

- - - Denotes shared reporting responsibilities with TN Campus

February 2020

Business & Finance

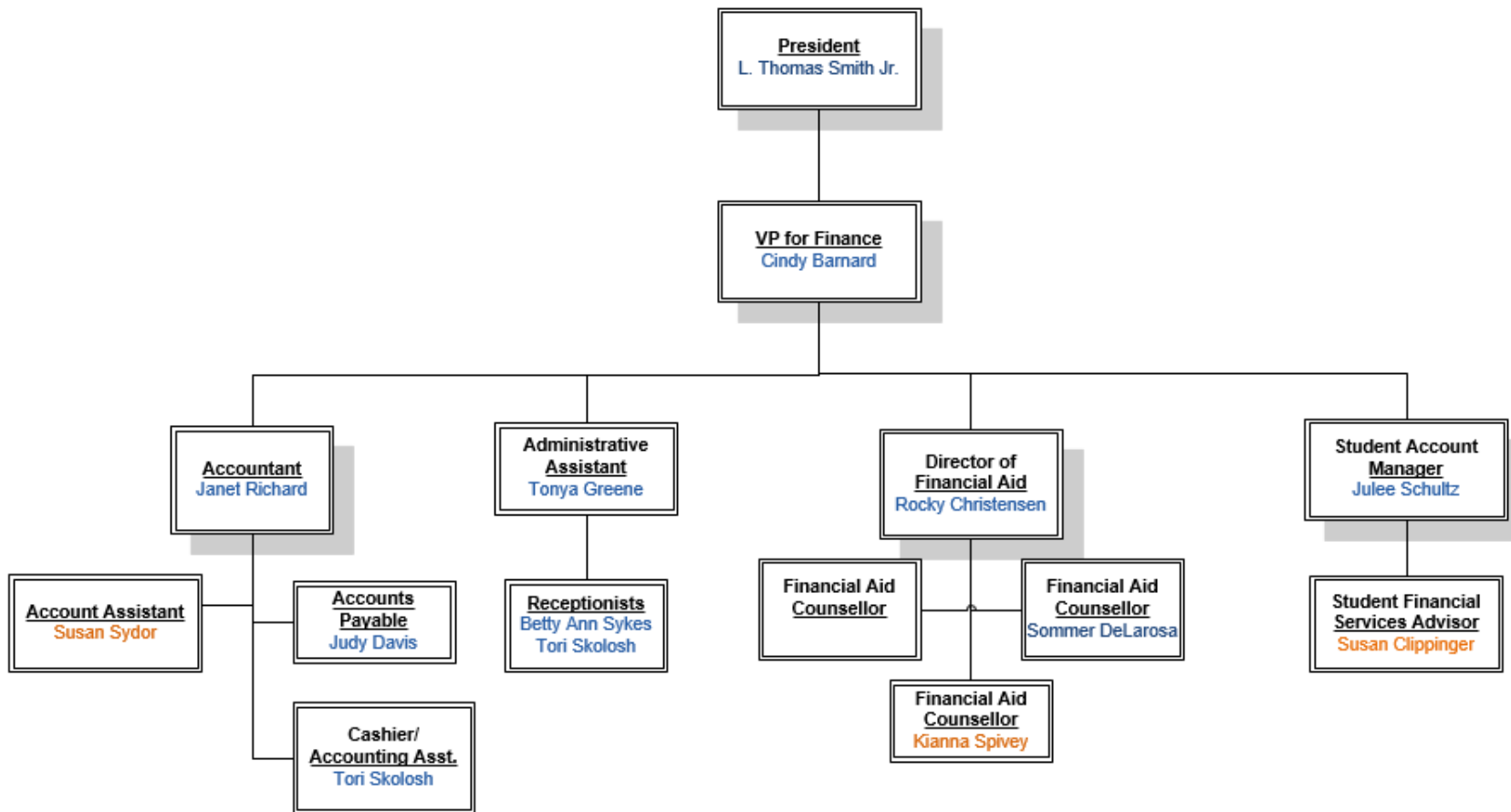

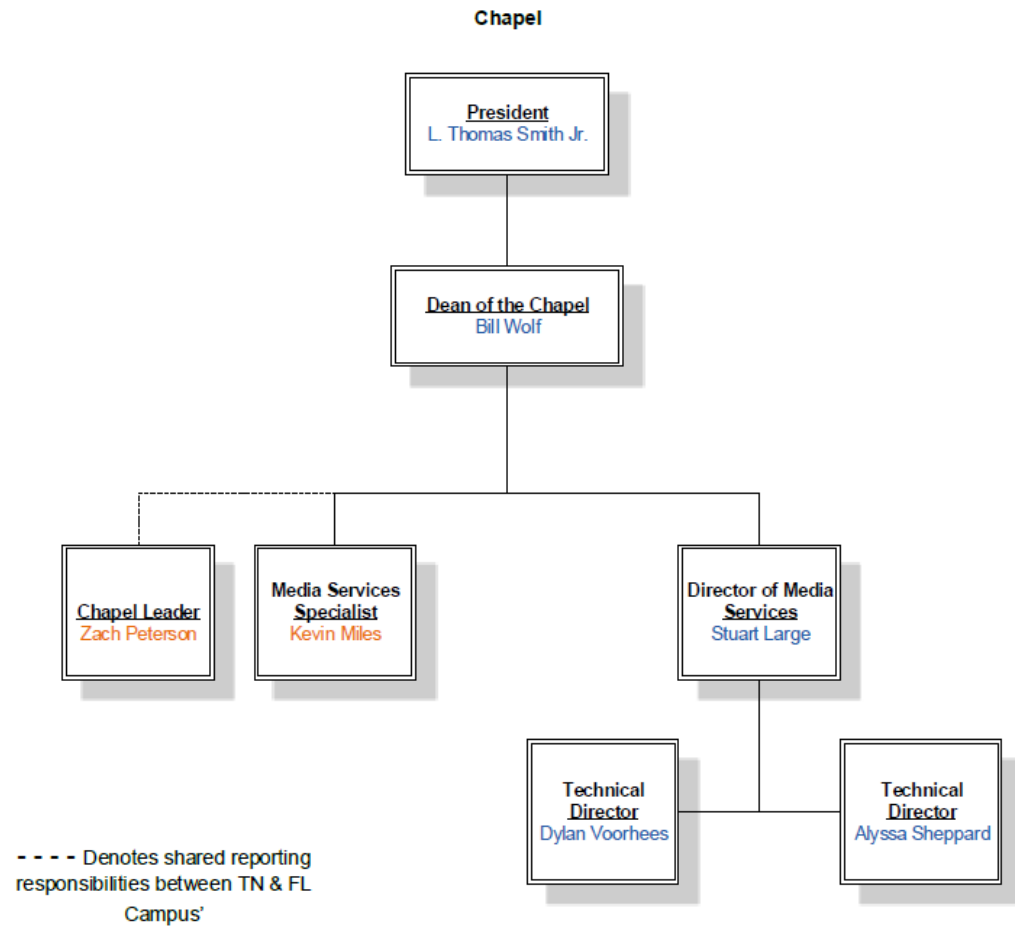

Student Services

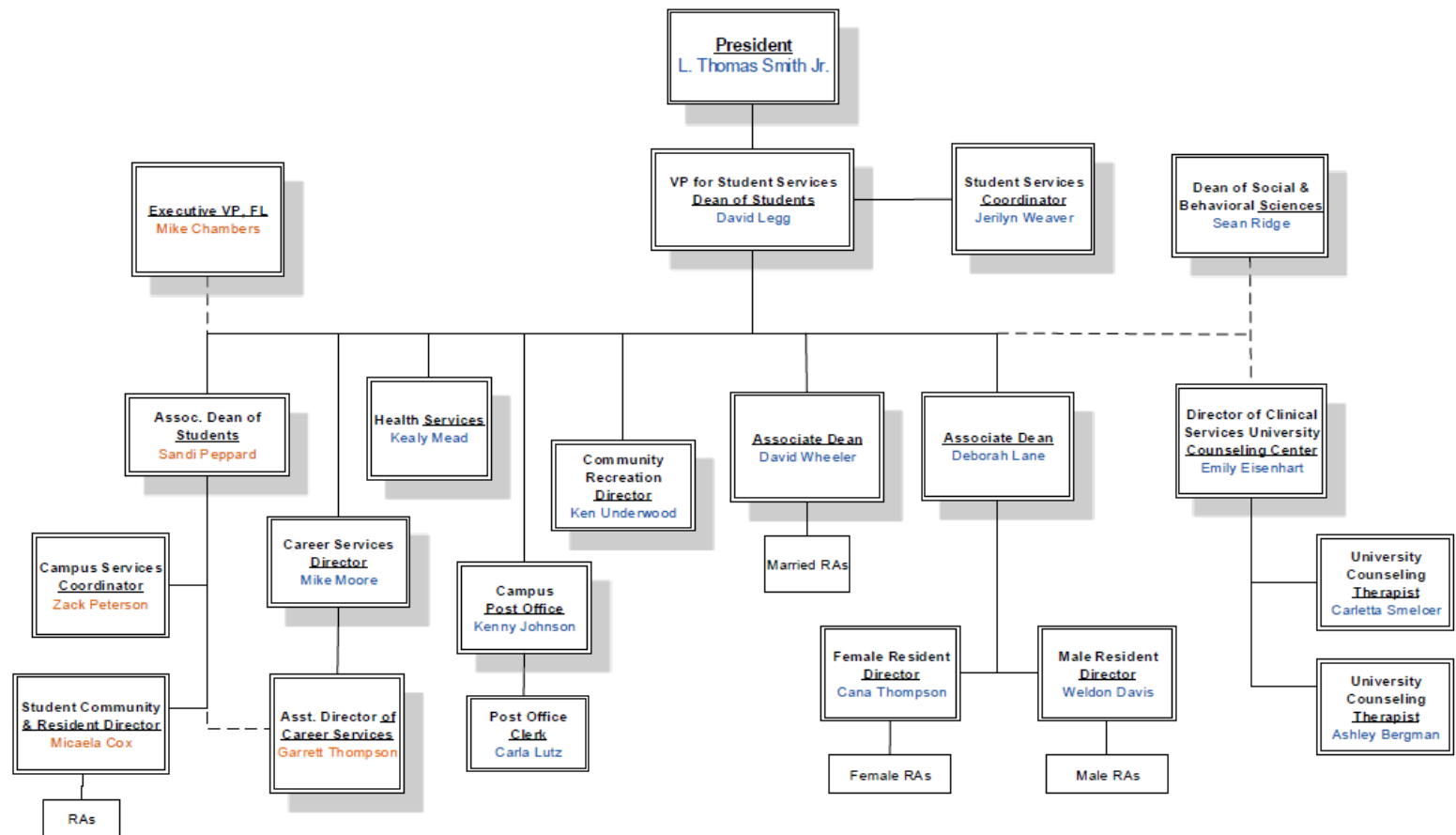

- - - Denotes shared reporting responsibilities

February 2020

Initiatives & Engagement

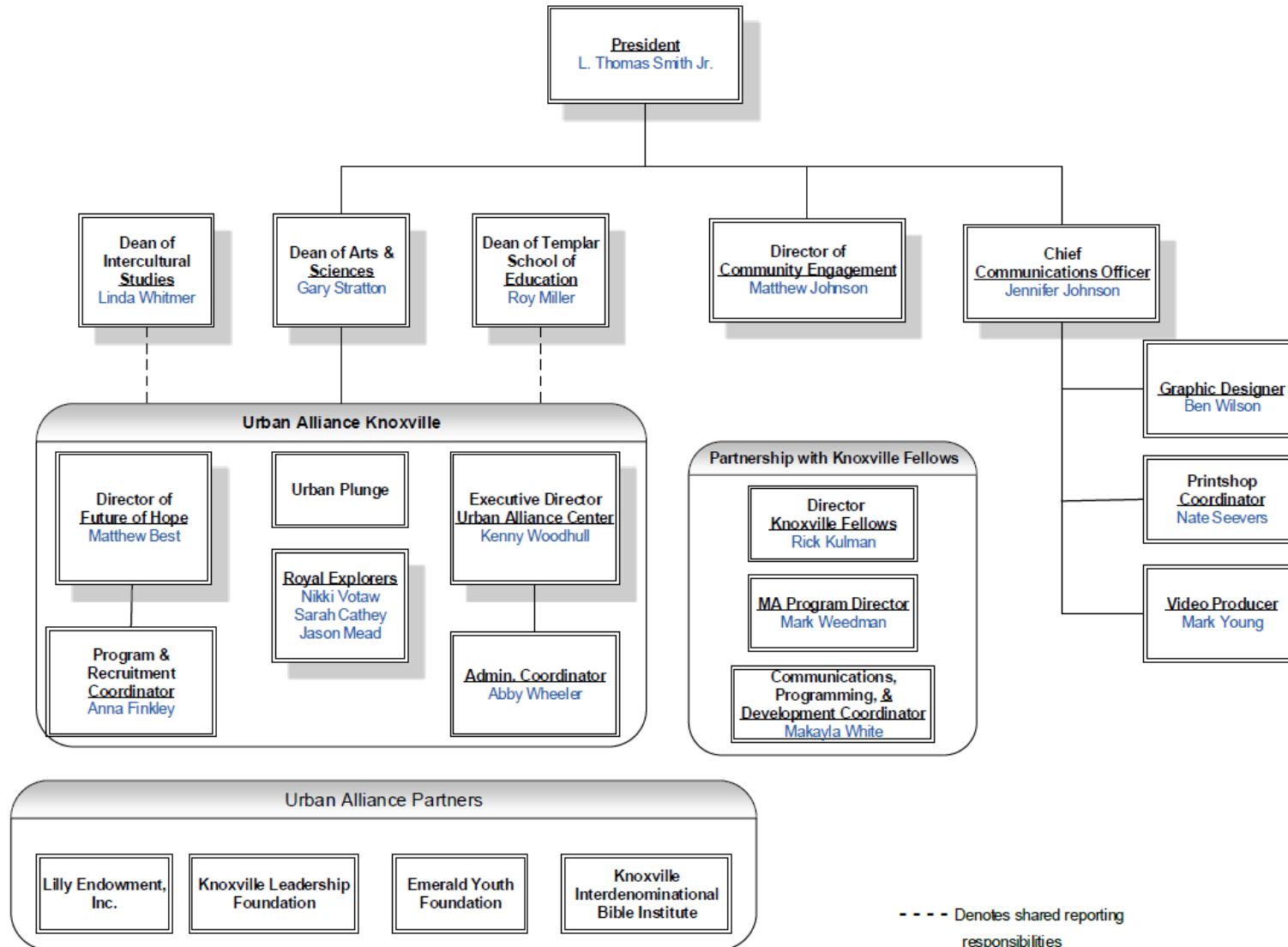

February 2020

Faculty Demographics

Arts & Sciences	#	% of AS
Full-time	16	30%
Part-time	37	70%
Male	28	53%
Female	25	47%
White	50	94%
Black or African American	1	1%
Asian	1	1%
Ethnicity-Latinx	1	1%
TN Campus	47	89%
FL Campus	6	11%
Total Faculty	53	

Bible & Theology	#	% of BT
Full-time	12	44%
Part-time	15	56%
Male	25	93%
Female	2	7%
White	24	89%
Black or African American	2	7%
Asian	-	-
Ethnicity-Latinx	1	3%
TN Campus	24	89%
FL Campus	3	11%
Total Faculty	27	

Business & Public Leadership	#	% of BP
Full-time	5	14%
Part-time	31	86%
Male	24	67%
Female	12	33%
White	28	78%
Black or African American	7	19%
Asian	-	-
Ethnicity-Latinx	1	3%
TN Campus	31	86%
FL Campus	5	14%
Total Faculty	36	

Communication & Creative Arts	#	% of CA
Full-time	7	24%
Part-time	22	76%
Male	17	59%
Female	12	41%
White	24	83%
Black or African American	4	14%
Asian	1	3%
Ethnicity-Latinx	-	-
TN Campus	21	72%
FL Campus	8	28%
Total Faculty	29	

Congregational Ministry	#	% of CM
Full-time	6	15%
Part-time	34	85%
Male	38	95%
Female	2	5%
White	38	94%
Black or African American	1	3%
Asian	-	-
Ethnicity-Latinx	1	3%
TN Campus	34	85%
FL Campus	6	15%
Total Faculty	40	

Intercultural Studies	#	% of IC
Full-time	6	18%
Part-time	28	82%
Male	23	68%
Female	11	32%
White	33	97%
Black or African American	-	-
Asian	-	-
Ethnicity-Latinx	1	3%
TN Campus	32	94%
FL Campus	2	6%
Total Faculty	34	

Social & Behavioral Sciences	#	% of SB
Full-time	8	35%
Part-time	15	65%
Male	6	26%
Female	17	74%
White	22	96%
Black or African American	1	4%
Asian	-	-
Ethnicity-Latinx	-	-
TN Campus	21	91%
FL Campus	2	9%
Total Faculty	23	

Templar School of Education	#	% of TE
Full-time	8	22%
Part-time	28	78%
Male	12	33%
Female	24	67%
White	33	92%
Black or African American	-	-
Asian	1	2%
Race/Ethnicity-Latinx	2	6%
TN Campus	32	89%
FL Campus	4	11%
Total Faculty	36	

Percent of University Total by School											
JU University System	#	% ¹	AS	BT	BP	CA	CM	IC	SB	TE	
Full-time	68	24%	24%	18%	7%	10%	9%	9%	12%	12%	
Part-time	210	76%	18%	7%	15%	10%	16%	13%	7%	13%	
Male	173	59%	16%	14%	14%	10%	22%	13%	4%	7%	
Female	105	41%	24%	2%	11%	11%	2%	10%	16%	24%	
White	252	90%	20%	10%	11%	10%	15%	13%	9%	13%	
Black or African American	16	6%	6%	13%	44%	25%	6%	-	6%	-	
Asian	3	1%	33%	-	-	33%	-	-	-	33%	
Race/Ethnicity-Latinx	7	3%	14%	14%	14%	-	14%	14%		29%	
TN Campus	242	87%	19%	10%	13%	9%	14%	13%	9%	13%	
FL Campus	36	13%	17%	8%	14%	22%	17%	6%	6%	11%	
Total Faculty	278		19%	10%	13%	10%	14%	12%	8%	13%	

¹ % of Total Faculty

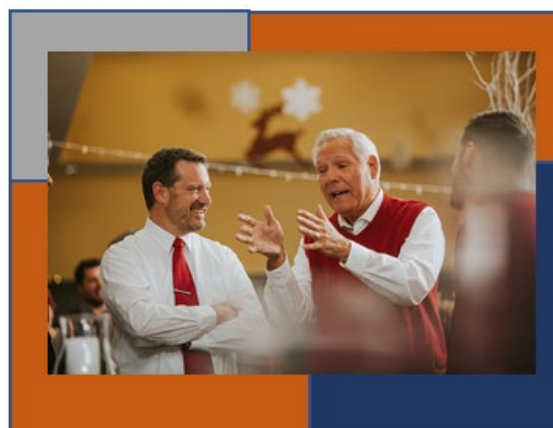

Staff Demographics

All University Staff	#	% of	Male	Female	White	All Other
Administrators ¹	70	34%	39	31	62	8
Support ²	134	66%	61	73	128	6
Male	100	49%	-	-	93	7
Female	104	51%	-	-	97	7
White	190	93%	93	97	-	-
Black or African American	6	3%	3	3	-	-
Asian	2	1%	-	2	-	-
American Indian/Native Alaskan	1	**	1		-	-
Ethnicity-Latinx	6	3%	4	2	-	-
# TN Campus	161	79%	82	79	156	5
# FL Campus	43	21%	18	25	34	9
Full time	164	80%	81	83	152	12
Part time	40	20%	19	21	38	2
Total Staff	204					

1 Administrators include: President, Vice Presidents, Asst. Vice Presidents, Chief Officers, Provosts, Registrars, Deans, Assistant Deans, Directors, and Assistant Directors. 2 Support includes: Coordinator/Admin. Asst./Supervisor/Other. **Less than 1%

Senior Leadership Team	#	% of Total	Male	Female	White	All Other
President/Vice Presidents	7	64%	6	1	7	-
Chief Officers/Other	4	36%	2	2	4	-
Male	8	73%	-	-	-	-
Female	3	27%	-	-	-	-
White	11	100%	7	4	-	-
TN Campus	10	91%	5	1	6	-
FL Campus	1	9%	1	-	1	-
Total Staff	11					



Academics	#	% of	Male	Female	White	All Other
Administrators	30	55%	12	18	27	3
Support	25	45%	1	24	25	-
Male	13	24%	-	-	13	-
Female	42	76%	-	-	39	3
White	52	95%	13	39	-	-
Black or African American	1	2%	-	1	-	-
Asian	2	4%	-	2	-	-
Ethnicity-Latinx	-	-	-	-	-	-
TN Campus	41	75%	11	30	40	1
FL Campus	14	25%	2	12	12	2
Full Time	48	87%	12	36	45	3
Part Time	7	13%	1	6	7	-
Total Staff	55					

Administration*	#	% of	Male	Female	White	All Other
Administration	9	18%	8	1	8	1
Support	42	82%	31	11	39	3
Male	39	76%	-	-	37	2
Female	12	24%	-	-	10	2
White	47	92%	37	10	-	-
Black or African American	2	4%	1	1	-	-
Ethnicity-Latinx	2	400%	1	1	-	-
TN Campus	42	82%	33	9	-	-
FL Campus	9	18%	5	4	-	-
Full Time	46	90%	37	9	42	4
Part Time	5	10%	2	3	5	-
Total Staff	51					

*Includes JUFL VP

Advancement	#	% of	Male	Female	White	All Other
Administration	5	38%	5	-	5	-
Support	8	62%	2	6	8	-
Male	7	54%	-	-	7	-
Female	6	46%	-	-	6	-
White	13	100%	7	6	-	-
TN Campus	10	77%	5	5	10	-
FL Campus	3	23%	2	1	3	-
Full Time	12	92%	12	-	12	-
Part Time	1	8%	-	1	1	-
Total Staff	13					

Athletics	#	% of	Male	Female	White	All Other
Administration	4	18%	4	-	2	2
Support	18	82%	14	4	16	2
Male	18	82%	-	-	15	3
Female	4	18%	-	-	3	1
White	18	82%	15	3	-	-
Black or African American	2	9%	1	1	-	-
Ethnicity-Latinx	2	9%	2	-	-	-
TN Campus	17	77%	17	4	16	1
FL Campus	5	23%	5	-	2	3
Full Time	4	18%	4	-	2	2
Part Time	18	82%	14	4	16	2
Total Staff	22					



Admissions	#	% of	Male	Female	White	All Other
Administration	3	20%	-	3	2	1
Support	12	80%	5	7	11	1
Male	5	33%	-	-	4	1
Female	10	67%	-	-	9	1
White	13	87%	4	9	-	-
American Indian/Native Alaskan	1	7%	1	-	-	-
Ethnicity-Latinx	1	7%	-	1	-	-
TN Campus	10	67%	3	7	10	-
FL Campus	5	33%	2	3	3	2
Full Time	14	93%	5	9	-	-
Part Time	1	7%	-	1	1	-
Total Staff	15					



Business and Finance	#	% of	Male	Female	White	All Other
Administration	2	14%	1	1	2	-
Support	12	86%	1	11	12	-
Male	2	14%	-	-	2	-
Female	12	86%	-	-	12	-
White	14	100%	2	12	-	-
TN Campus	10	71%	2	8	-	-
FL Campus	4	29%	-	4	4	-
Full Time	12	86%	2	10	12	-
Part Time	2	14%	-	2	2	-
Total Staff	14					



Student Services	#	% of	Male	Female	White	All Other
Administration	8	57%	3	5	8	-
Support	6	43%	1	5	6	-
Male	4	29%	-	-	4	-
Female	10	71%	-	-	10	-
White	14	100%	4	10	-	-
TN Campus	12	86%	4	8	12	-
FL Campus	2	14%	-	2	2	-
Full Time	11	79%	4	7	11	-
Part Time	3	21%	-	3	3	-
Total Staff	14					



Chapel, Communication, Engagement, Other	#	% of	Male	Female	White	All Other
Administration	9	45%	7	2	8	1
Support	11	55%	5	6	11	-
Male	12	60%	-	-	11	1
Female	8	40%	-	-	8	-
White	19	95%	11	8	-	-
Black or African American	1	5%	1	-	-	-
TN Campus	19	95%	11	8	18	1
FL Campus	1	5%	1	-	1	-
Full Time	17	85%	10	7	16	1
Part Time	3	15%	2	1	3	-
Total Staff	20					



* Engagement is not a department *per se*. For reporting purposes, this category captures staff whose primary role is maintaining external partnerships
Other-President's Office

Enrollment Trends

ADMISSIONS			Fall 2015	Fall 2016	Fall 2017	Fall 2018	Fall 2019
New Students*	TN	Applicants	718	748	579	629	539
		Accepted	424	410	298	324	354
		Matriculated	294	290	199	211	235
FL	Applicants	266	236	341	482	384	
	Accepted	110	86	129	139	146	
	Matriculated	66	57	80	104	76	
OL	Applicants	-	-	196	168	183	
	Accepted	-	-	97	88	87	
	Matriculated	-	-	84	79	67	
EX	Applicants	-	-	15	7	3	
	Accepted	-	-	8	3	0	
	Matriculated	-	-	6	2	0	
TOTAL # Applicants			984	984	1131	1286	1109
TOTAL % Accepted			54%	50%	47%	43%	53%
TOTAL % Accepted, then Matriculated			67%	70%	69%	71%	64%

*Does not include non-degree seeking, dual enrollment, or audits.

Applicants: All students who have applied to JU. **Accepted:** Applicants who have completed their admissions file and have been accepted into JU. (Note: Many students seek acceptance from numerous institutions). **Matriculated:** Applicants who are now considered students, who have an active course schedule. (Note: Some students may not have had active course schedules at the time of this report if their intention is to begin in Session 2 and have not yet registered for courses. These students would not be counted as matriculated.) Enrollment headcount is based on students enrolled on the add/drop date, so number enrolled, and number matriculated may vary.

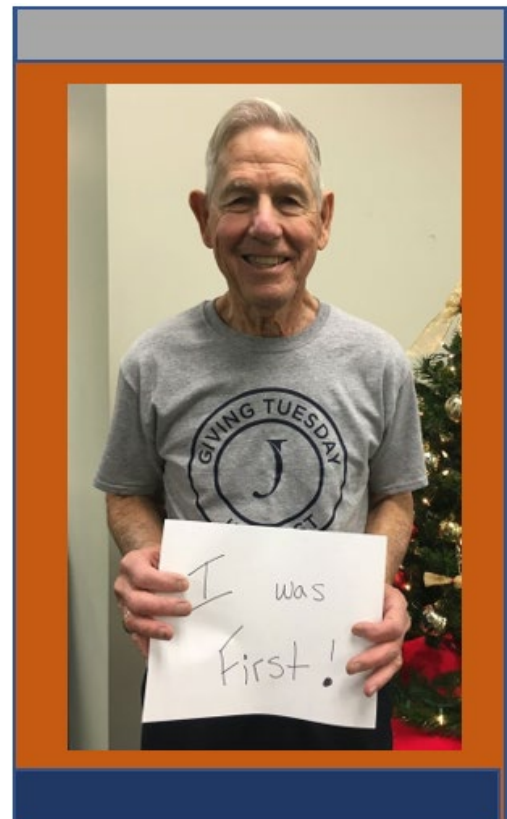
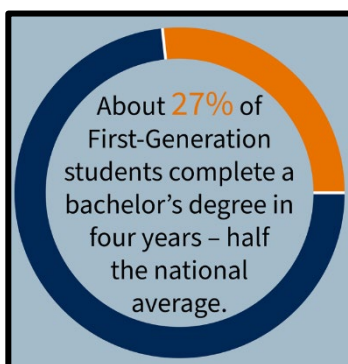
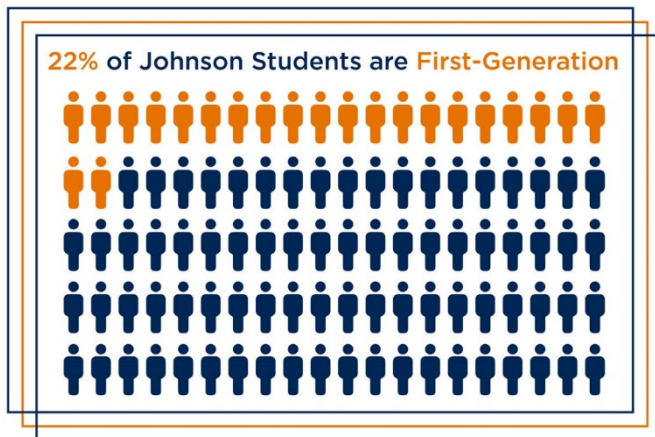

Enrollment Trends

Fall Term	2019					
Location	TN	FL	OL	AZ	IN	All*
UNDERGRAD	641	184	134			959
GRADUATE	82		112	11	3	208
DOCTORATE			103			103
TOTAL FALL ENROLLMENT	723	184	349	11	3	1270

FALL ENROLLMENT BY DIVISION

Undergrad Graduate Doctoral

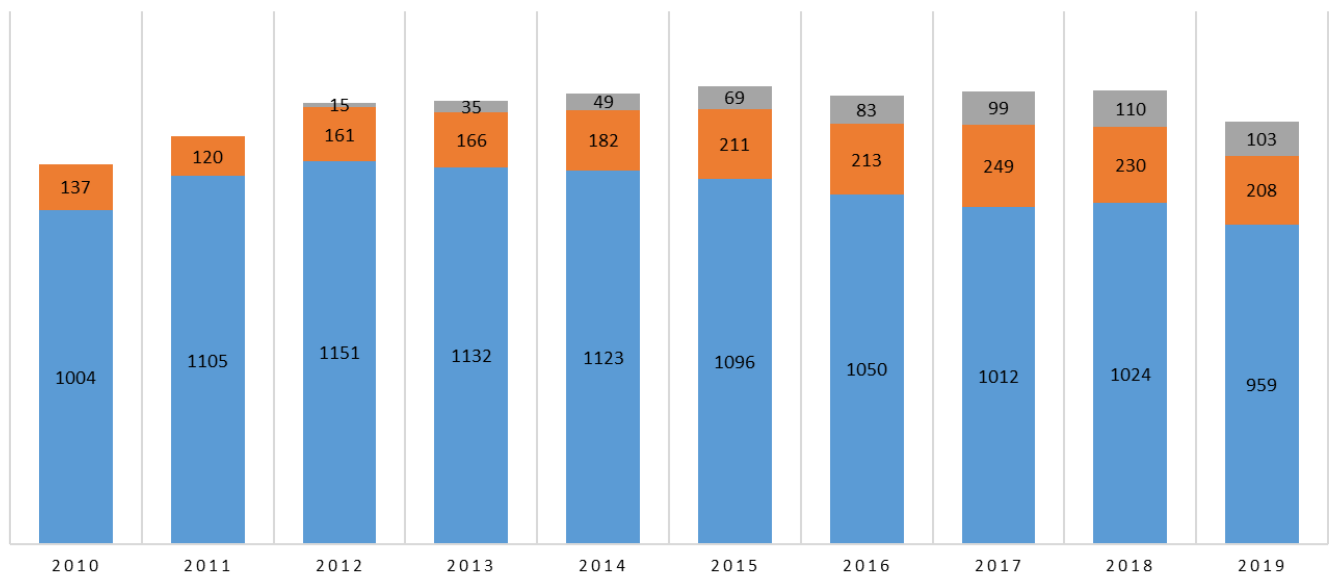

FALL UNDERGRADUATE BY LOCATION

TN FL OL EX TOTAL

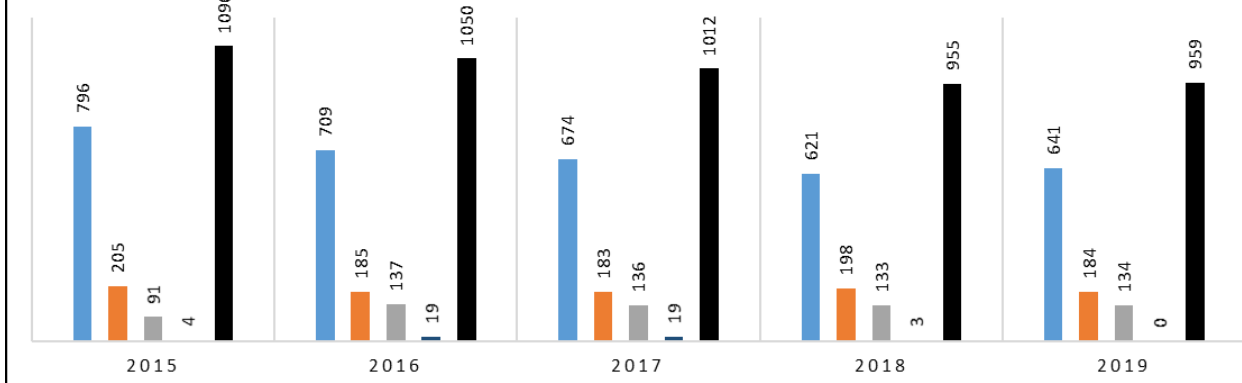

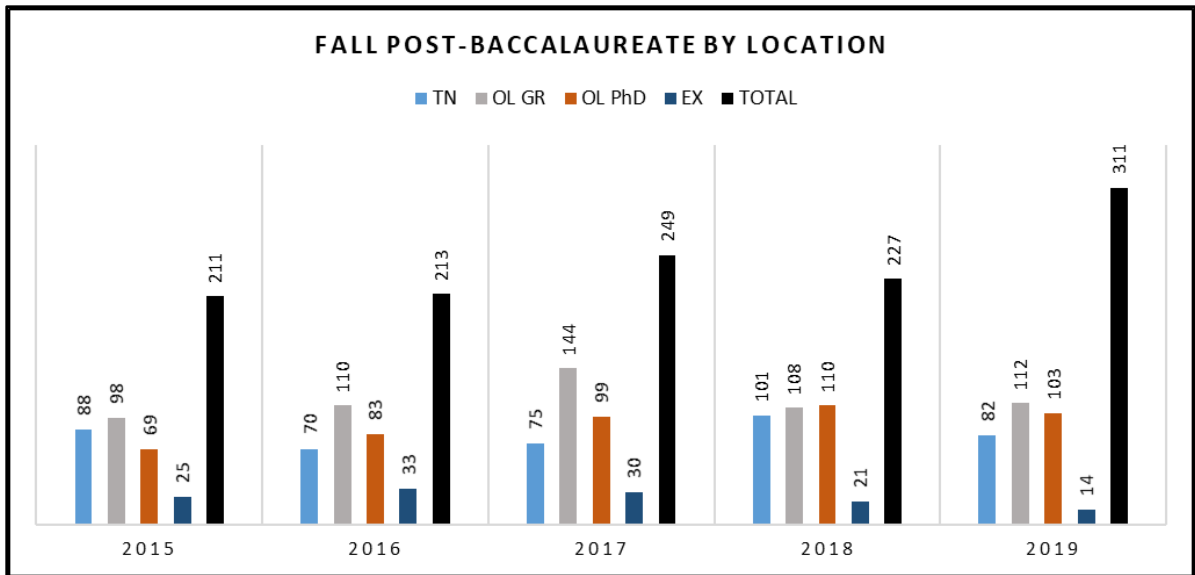

Fall to Spring Trends

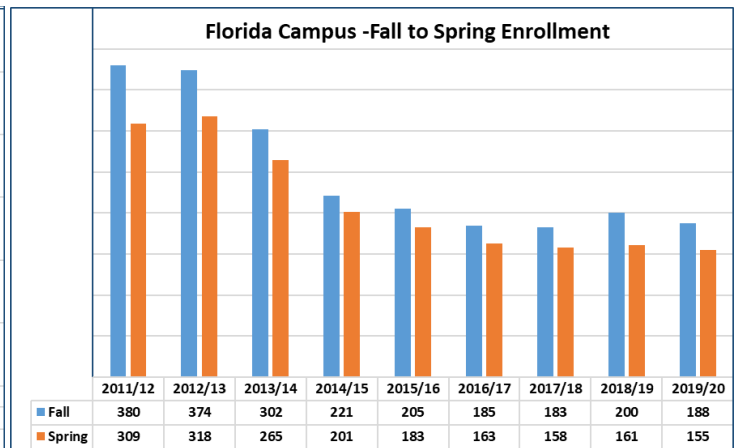
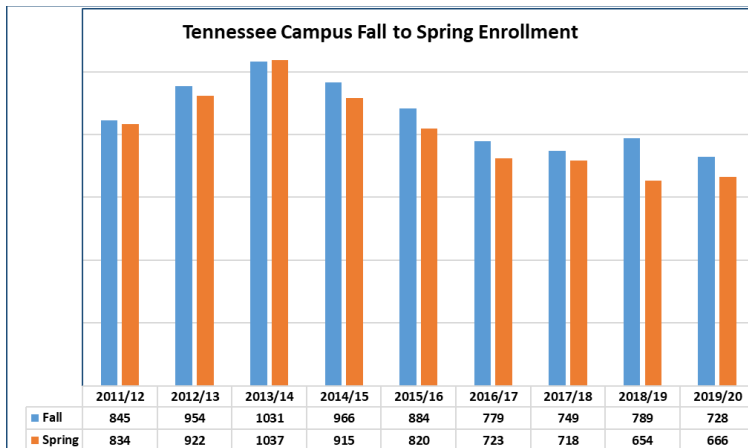
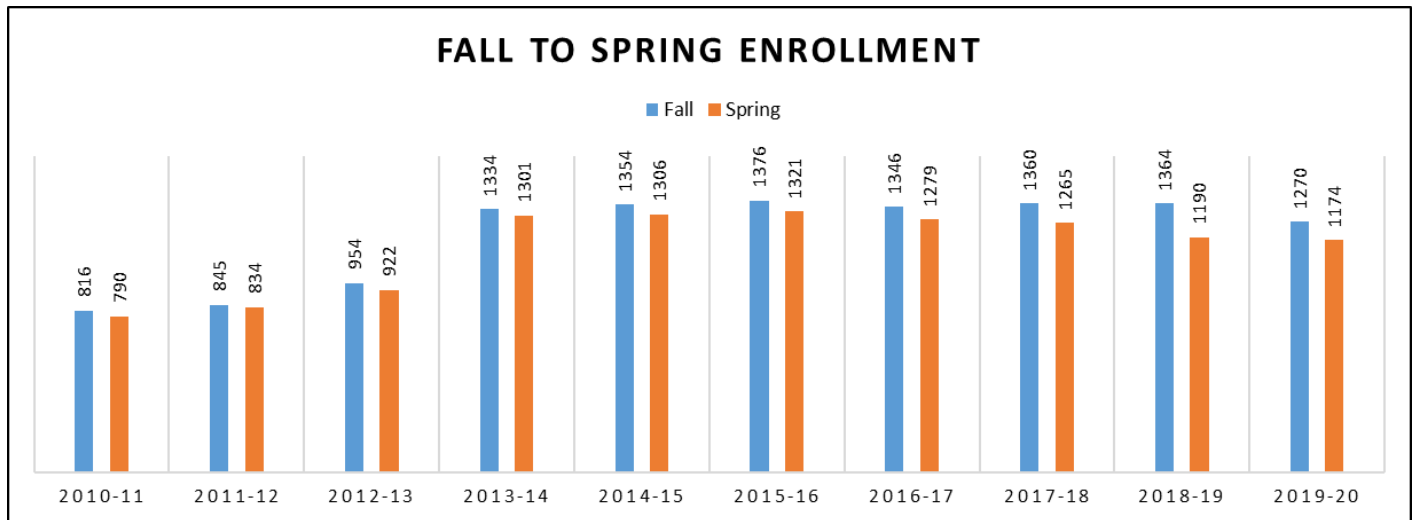

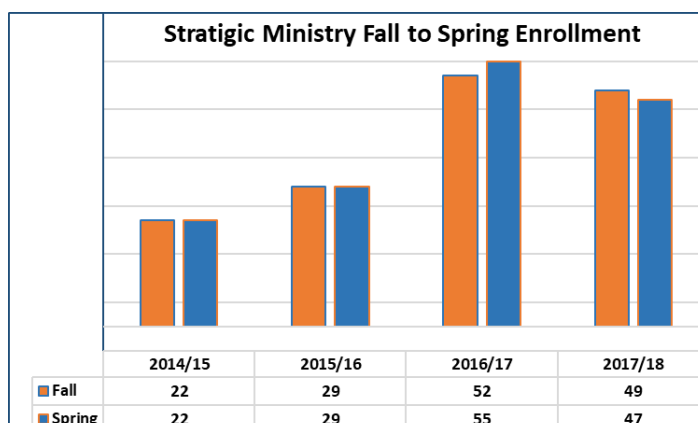
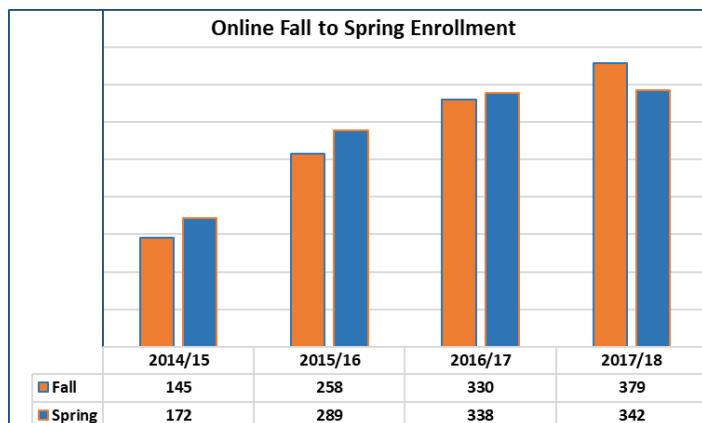

Academic Statistics

UG FTE	FA 2019-20
TN	582.6
FL	170
OL	80.8
EX	-
TOTAL UG FTE	833.4

UG # Full Time students + (PT hrs/12) = FTE

GR FTE	FA 2019-20
TN	67.4
OL	57.1
EX	189
TOTAL GR FTE	313.5

GR # Full Time students + (PT hrs/9) = FTE

PH FTE	FA 2019-20
OL	57.5
TOTAL GR FTE	57.5

PH # Full Time students + (PT hrs/6) = FTE

ACADEMICS		Fall 2015	Fall 2016	Fall 2017	Fall 2018	Fall 2019	LY# +/-	LY% +/-
Student to Faculty Ratio	TN & OL	14:1	12:1	9:1	10:1	Avail. 2020		
	FL	13:1	10:1	11:1	10:01	Avail. 2020		
First-time, Full-time Freshmen	TN	167	165	161	172	155	-17	-9.9%
	FL	39	42	60	80	61	-19	-23.8%
	OL	-	-	9	3	-	-	-
TOTAL FT/FT Freshmen		206	207	230	255	216	-39	-15.3%
ACT for entering Freshmen (Average of available scores)	TN	20.8	21.4	22.23	22.2	21.8	-0.4	-1.8%
	FL	17.5	18.7	19.81	19.23	18.5	-0.73	-3.8%
	National Average	21	20.8	21	21	20.8	-0.2	-1.0%
* Retention Rate for First-time Freshmen	TN & OL	74%	76%	75%	75%	Avail. 2020	-	-
	FL	67%	55%	69%	56%	-	-13	-18.8%
* Graduation Rate 4yr (100)	TN & OL	44%	52%	44%	54%	Avail. 2020	10	22.7%
	FL	6%	19%	27%	19%	-	-8	-29.6%
Graduation Rate 6yr (150)	TN & OL	54%	65%	52%	56%	-	4	7.7%
	FL	29%	35%	43%	32%	-	-11	-25.6%
Graduation Rate 8yr (200)	TN & OL	55%	66%	53%	57%	-	4	7.5%
	FL	29%	38%	43%	32%	-	-11	-25.6%

*Data generated by previous academic year

Program Enrollment

School of Arts and Sciences	2016								2017								2018							2019							
	TN	FL	OL	AZ	KB	IN	LU	All*	TN	FL	OL	AZ	KB	IN	LU	OR	All*	TN	FL	OL	AZ	IN	OR	All*	TN	FL	OL	AZ	IN	All*	
A.A./A.S. Interdisciplinary Studies (new FA19)																									5			1			6
B.A./B.S. in English	19							19	17								17	16						16	18					18	
B.A./B.S. in History	14							14	14								14	15						15	11					11	
B.A. in Humanities (disc. FA17)		3						3		5							5		4					4		1				1	
B.A./B.S. in Public Health	3							3	9								9	8						8	8					8	
B.A./B.S. in Religious Studies	4							4	1								1	2						2	4					4	
B.A./B.S. in Sport & Fitness Leadership	39							39	39	22							61	33	27					60	35	29				64	
M.A. in Ethics & Leadership (new FA18)								-									-	15						15	14					14	
UG Sport & Fitness Leadership Certificate (new FA18)								-									-	-						-						-	
TOTAL	79	3						82	80	27							107	89	31					120	95	30	1			126	

School of Bible and Theology	2016								2017								2018							2019						
	TN	FL	OL	AZ	KB	IN	LU	All*	TN	FL	OL	AZ	KB	IN	LU	OR	All*	TN	FL	OL	AZ	IN	OR	All*	TN	FL	OL	AZ	IN	All*
A.A./A.S. in Biblical Studies	5	2	6					13	3	-	10						13	9	-	6				15	4		9			13
B.A./B.S. in Bible and Theology																										2				2
M.A. in New Testament			46					46			46						46			33				33			28			28
GR Certificate in Biblical Interpretation								-			1						1			2				2						
GR Certificate in Spiritual Formation & Leadership								-			1						1			-				-						
TOTAL	5	2	52					59	3	-	58						61	9	-	41				50	4	2	37			43

School of Business and Public Leadership	2016								2017								2018							2019						
	TN	FL	OL	AZ	KB	IN	LU	All*	TN	FL	OL	AZ	KB	IN	LU	OR	All*	TN	FL	OL	AZ	IN	OR	All*	TN	FL	OL	AZ	IN	All*
B.A./B.S. in Business Administration	19	32	9					60	50	25	11						86	59	41	15				115	76	40	14			130
B.A./B.S. in Nonprofit Administration	38							38	19	4	2						25	15	4	2				21	11	3	5			19
Master of Business Administration			14					14			24						24			24				24			15			15
Ph.D. in Leadership Studies			82					82			99						100			110				110			103			103
Adv. GR Certificate in Leadership Studies (new SP17)								-									-			-				-						
TOTAL	57	32	105					194	69	29	136						234	74	45	151				270	87	43	137			267

School of Communication and Creative Arts	2016								2017								2018							2019						
	TN	FL	OL	AZ	KB	IN	LU	All*	TN	FL	OL	AZ	KB	IN	LU	OR	All*	TN	FL	OL	AZ	IN	OR	All*	TN	FL	OL	AZ	IN	All*
A.A./A.S in Mass Communication	1							1	-								-	1	1					2	2	2				4
B.A./B.S. in Audio Production								-									-	4						4	8					8
B.A./B.S. in Communication	42	-						42	44								44	21						21	6					6
B.A./B.S. in Strategic Communication (new FA19)																										1				1
B.A./B.S. in Journalism & Digital Mass Media								-									-	4	4					8	5	3				8
B.A./B.S. in Media Ministry (new FA17)								-	2	5							7	5	1					6	7					7
B.A. in Musical Arts		6						6		5							5		2					2		3				3
B.A. Worship Ministry	13	3						16	16	5							21	26	12					38	25	13				38
Bachelor of Music Education	3							3	7								7	8						8	10					10
Bachelor of Fine Arts (new FA19)																									8					8
B.A. in Music & Worship (disc. FA16)	7							7	2								2							-						
B.A. in Music & Worship Ministry (disc. FA16)		3						3		1							1							-						
TOTAL	66	12						78	71	16							87	69	20					89	71	22				93

School of Congregational Ministry	2016								2017								2018							2019						
	TN	FL	OL	AZ	KB	IN	LU	All*	TN	FL	OL	AZ	KB	IN	LU	OR	All*	TN	FL	OL	AZ	IN	OR	All*	TN	FL	OL	AZ	IN	All*
A.S. in Ministry Leadership	2	-	7					9	1	-	9			-	1		11	4	1	10				15						
B.A./B.S. in Children's Ministry	13	5						18	12	4							16	13	4					17		5				5
B.A./B.S. in Children's Ministry -Pre/Daycare Director	12	3						15	4	2							6	3	1					4	1	1				2
B.A./B.S. in Pastoral Care and Counseling	-	5	25		2			32		4	12		2				18		3	12				15		3	22			25
B.A./B.S. in Ministry Leadership	2		44		-	-	-	46	-		45		3	3	2		53	1		45				46	17		34			51
B.A./B.S. in Preaching & Church Leadership	61	32						93	48	29							77	48	27					75	34	23				57
B.A./B.S. in Preaching & Youth Ministry	69	9						78	67	3							71	58	7					65	60	3				63
B.A./B.S. in Youth Ministry	24	5						29	23	4							26	27	4					31	17	4				21
B.A./B.S. in Strategic Ministry		1		9		-		10		-		3		-	-		3				1	1	1	3						0
Master of Strategic Ministry				26		7	1	34				21		4		5	30				11	5	5	21				3	11	
UG Certificate in Christian Ministries											11						11			12				12			17			17
GR Certificate in Christian Ministries											6						6			5				5			4			4
TOTAL	183	60	76	35	2	7	1	364	155	46	83	24	5	7	3	5	328	154	47	84	12	6	6	309	129	39	77	3	11	259

School of Intercultural Studies	2016								2017								2018							2019						
	TN	FL	OL	AZ	KB	IN	LU	All*	TN	FL	OL	AZ	KB	IN	LU	OR	All*	TN	FL	OL	AZ	IN	OR	All*	TN	FL	OL	AZ	IN	All*
A.S. in Intercultural Studies	5	-	6					11	3	-	10						13	2	-	8				10	2		5			7
A.S. in Applied Linguistics (new FA18)								-									-	-	-				-			2				2
B.A./B.S. in Cross-Cultural Media Communication	8	-						8	10	1							11	4	-				4	3	1					4
B.A./B.S. in Global Community Health	4							4	7								7	4	1				5	3	2					5
B.A. in Intercultural Studies (On ground)	77	14						91	61	15							77	31	9				40	24	7					31
B.A. in Intercultural Studies (Online)			11					11			18						17			18			18			8				8
B.A./B.S. in Applied Linguistics (new FA18)								-									-	5		3			8	5	1	2				8
B.A./B.S. in Middle Eastern Studies (new FA19)																								1						1
B.A./B.S. in Teaching ESL (new FA18)								-									-	5		-			5	3						3
B.A./B.S. in Urban Studies (new FA18)								-									-	2		-			2	4	1					5
M.A. in Intercultural Studies			29					29			29						29			31			31			36				36
UG Certificate in Intercultural Studies											-						-			-			-			2				2
GR Certificate in Bible Translation											4						4			1			1			1				1
GR Certificate in Intercultural Studies											-						-			1			1			2				2
GR Certificate in Economic Community Devel.											-						-			-			-			1				1
GR Translation Consultancy Certificate											-						-			-			-							0
TOTAL	94	14	46					154	81	16	61						158	53	10	62				125	45	12	59			116

School of Social and Behavioral	2016								2017								2018							2019						
	TN	FL	OL	AZ	KB	IN	LU	All*	TN	FL	OL	AZ	KB	IN	LU	OR	All*	TN	FL	OL	AZ	IN	OR	All*	TN	FL	OL	AZ	IN	All*
A.S. in Psychology (was Human Services)	-							-	2								2	7						7						
B.A./B.S. in Psychology (was Human Services)	108	27						135	98	31							129	79	23					102	75	16				91
B.A./B.S. in Family Studies																									21	1				22
B.S. in Organizational Psychology (new FA18)								-									-	-	1					1	2	3				5
M.A. in Counseling	19							19	24								24	26						26	28					28
TOTAL	127	27						154	124	31							155	112	24					136	126	20				146

Templar School of Education	2016								2017								2018							2019						
	TN	FL	OL	AZ	KB	IN	LU	All*	TN	FL	OL	AZ	KB	IN	LU	OR	All*	TN	FL	OL	AZ	IN	OR	All*	TN	FL	OL	AZ	IN	All*
B.A./B.S. in Early Childhood Ed. Pre K-3	11							11	10								10	7						7	4					4
B.A./B.S. in Elem. Ed. K-5	44							44	44								44	33						33	14					14
B.A./B.S. in Elem. Ed. K-5 & ESL Pre K-12	21							21	23								23	20						20	35					35
B.A./B.S. in Elem. Ed. K-6 & ESL endor.		23						23		15							15		19					19		14				14
B.A./B.S. in ESL PreK-12	9							9	8								8	4						4	3					3
B.A./B.S. in Sport & Fitness Lead. (P.E. K-12)	5							5	7								7	7						7	5					5
B.A./B.S. in Special Education Interventionist K-8																									3					3
M.A. in Educational Technology	22							20	20								20	13						13	9					9
M.A. in Holistic Ed.	18							18	12								12	16						16	11					11
M.A. in Post-Bacc. Elem. Ed. with K-5 Lic.	6							6	13								13	9						9						
M.A. in Post-Bacc. 6-12 Lic. in Bio;Chem; Econ;Eng; Geog;	1							1	5								5	5						5						
M.A. in Post-Bacc. 9-12 Lic. in Psych or Soc.	-							-	-								-	-						-						
M.A. in Post-Bacc. World Lang. Ed. w/ PreK-12 Lic.	-							2	-								-	1						1	8					8
Ed.S. in Educational Leadership	2							2									-	-						-						
Ed.S. in Educational Technology								-									-	3						3						
Endorsement - UG									-								-	-						10						
Endorsement- GR									-								-	10						-	10					10
UG Unknown/Discontinued Teacher Education Degrees	2							2																						
GR Unknown/Discontinued Teacher Education Degrees								-																						
TOTAL	141	23						162	142	15							157	128	19					147	102	14				116

Other	2016								2017								2018							2019						
	TN	FL	OL	AZ	KB	IN	LU	All*	TN	FL	OL	AZ	KB	IN	LU	OR	All*	TN	FL	OL	AZ	IN	OR	All*	TN	FL	OL	AZ	IN	All*
Dual Enrollment								-									-	67	2					69	46					46
UG Unknown/Undeclared/Audits/Non-degree/Disc.	22	12	2		1			40	23	3	8		1		4		39	31	2	2				35	15	2	13			30
GR Unknown/Undeclared/Audits/Non-degree/Disc.	3		13					15	1		33						34	3		11				14	2		25			27
OTHER Unknown/Undeclared/Audits/Non-degree/Disc.																	0							-						
TOTAL	25	12	15		1			56	24	3	41		1		4		73	101	4	13				118	63	2	38			104

TOTALS	2016								2017								2018							2019						
	TN	FL	OL	AZ	KB	IN	LU	All*	TN	FL	OL	AZ	KB	IN	LU	OR	All*	TN	FL	OL	AZ	IN	OR	All*	TN	FL	OL	AZ	IN	All*
TOTAL UNDERGRAD ³	709	185	137	9	4	5	1	1050	674	183	136	3	6	3	7	-	1012	688	200	133	1	1	1	1024	641	184	134			959
TOTAL GRADUATE	70		110	26		7		213	75		144	21		4	-	5	249	101		108	11	5	5	230	82		112	11	3	208
TOTAL DOCTORATE			83					83			99						99			110				110			103			103
TOTAL FALL ENROLLMENT	779	185	330	35	4	12	1	1346	749	183	379	24	6	7	7	5	1360	789	200	351	12	6	6	1364	723	184	349	11	3	1270

* All represents combined totals for all locations for Fall. X: Program not offered at Location

³ 2018 includes Dual Enrollment students

TN: Tennessee; FL: Florida; OL: Online; AZ: Phoenix, AZ Christ's Church of the Valley; KB: Knoxville Interdenominational Bible Institute;

IN: Indianapolis, IN Indian Creek Christian Church/ Six partner churches; LU: Louisville, KY Southeast Christian Church; OR: Orlando, FL Real Life Christian Church

Demographics

Total Fall Enrollment: 1360												Total Fall Enrollment: 1364												Total Fall Enrollment: 1270											
Class Status	2017											2018								2019															
	TN	FL	OL	AZ	KB	IN	LU	OR	Total	% ¹	TN	FL	OL	AZ	IN	OR	#Total	% ¹	TN	FL	OL	AZ	IN	#Total	% ¹										
Dual Enrollment	6	-							6	0%	67	2					69	5%	46	-				46	4%										
Freshmen	195	79	47		2		4		327	24%	204	99	44				347	25%	180	87	45			312	25%										
Sophomore	149	29	31			2	1		212	16%	143	36	29	1			209	15%	152	40	26			218	17%										
Junior	164	33	37	1	4	1	2		242	18%	117	29	31		1	1	179	13%	123	26	27		-	176	14%										
Senior	160	42	22	2					226	17%	157	34	29				220	16%	139	31	36			206	16%										
Graduate	75		143	21		4		5	248	18%	101		108	11	5	5	230	17%	83			112	11	3	209	16%									
Doctoral			99						99	7%			110				110	8%			103			103	8%										
Enrollment Status	2017											2018								2019															
	TN	FL	OL	AZ	KB	IN	LU	OR	Total	% ¹	TN	FL	OL	AZ	IN	OR	#Total	% ¹	TN	FL	OL	AZ	IN	#Total	% ¹										
Degree-seeking Undergrad Full-time	630	166	37	3	3	1	3		843	62%	585	185	41			1	812	60%	538	154	36	-	-	728	57%										
Degree-seeking Undergrad Part-time	21	14	80		2	2			119	9%	30	13	78	1			122	9%	51	28	66	-	-	145	11%										
Other Non-degree ²	23	3	19		1		4		50	4%	73	2	14				89	7%	51	2	31			84	7%										
Degree-seeking Graduate Full-time	46		2	21		4		5	78	6%	59		5	11	6	5	86	6%	53		5	3	11	72	6%										
Degree-seeking Graduate Part-time	28		109						137	10%	29		83				112	8%	18		75			93	7%										
Other Non-degree ²	1		33						34	3%	13		20				33	2%	12		32			44	3%										
Degree-seeking Doctorate Full-time			65						65	5%			66				66	5%			64			64	5%										
Degree-seeking Doctorate Part-time			34						34	3%			44				44	3%			40			40	3%										
Testing ³	2017											2018								2019															
	TN	FL	OL	AZ	KB	IN	LU	OR	%	Avg.	TN	FL	OL	AZ	IN	OR	Avg.	TN	FL	OL	AZ	IN	Avg.	% ¹											
ACT Average of Those Recorded	22	20	20							21	22	19	21				21	23	19	21			21												
SAT Average of Those Recorded	*	*	*							-	1573	1350	1312				1412	1254	1084	1318			1219												
Campus Residency	2017											2018								2019															
	TN	FL	OL	AZ	KB	IN	LU	OR	Total	% ¹	TN	FL	OL	AZ	IN	OR	#Total	% ¹	TN	FL	OL	AZ	IN	#Total	% ¹										
Resident	592	126							718	53%	514	139					653	48%	505	121				626	49%										
Commuter (included Online until Fall 2019)	157	57	379						593	44%	169	59	351				579	42%	145	63				208	16%										
Online (beginning Fall 2019)									-	-							-			349			349	27%											
Dual Enrolled Student	*								-	-	67	2					69	5%	46	-				46	4%										
Knoxville Fellows Housing	*								-	-	15						15	1%	14					14	1%										
Internship Housing	*			24	6	7	7	5	49	4%	11			12	6	6	35	3%	5			11	3	19	1%										
Urban Plunge Housing	*								-	-	11						11	1%	8					8	1%										
Best Semester-Study Abroad	*								-	-	2						2	**	-					0	0%										
Marital Status	2017											2018								2019															
	TN	FL	OL	AZ	KB	IN	LU	OR	Total	% ¹	TN	FL	OL	AZ	IN	OR	#Total	% ¹	TN	FL	OL	AZ	IN	#Total	% ¹										
Single	663	159	108	13	1	2	1	2	949	70%	659	181	240	11	5	4	1100	81%	614	167	82	7	2	872	69%										
Married	79	14	244	9	5	5	2	3	361	26%	80	14	95	1	1	2	193	14%	60	14	231	4	1	310	24%										
Other/Unknown	7	10	27	2			4		50	4%	50	5	16				71	5%	49	3	36	-	-	88	7%										
Sex	2017											2018								2019															
	TN	FL	OL	AZ	KB	IN	LU	OR	Total	% ¹	TN	FL	OL	AZ	IN	OR	#Total	% ¹	TN	FL	OL	AZ	IN	#Total	% ¹										
Male	363	108	235	13	5	5	3	5	737	54%	387	122	231	8	5	4	757	55%	362	105	198	10	3	678	53%										
Female	386	75	144	11	1	2	4		623	46%	402	78	120	4	1	2	607	45%	359	79	151	1	-	590	46%										

Total Fall Enrollment: 1360											Total Fall Enrollment: 1364								Total Fall Enrollment: 1270							
Age	2017										2018															
	TN	FL	OL	AZ	KB	IN	LU	OR	Total	% ¹	TN	FL	OL	AZ	IN	OR	#Total	% ¹	TN	FL	OL	AZ	IN	#Total	% ¹	
Under 20	240	76	12						328	24%	304	97	6				407	30%	284	77	3				364	29%
20-24	418	83	72	17	1	3		2	596	44%	391	75	66	7	6	5	550	40%	374	87	49	9	1		520	41%
25-29	47	14	50	4	2	2		1	120	9%	41	15	41	3			100	7%	30	6	58	1			95	7%
30-34	20	4	58	2	1		2		87	6%	15	4	48	1		1	69	5%	15	2	44				61	5%
35-39	8	2	47		1				58	4%	9	3	51				63	5%	8	2	55	1			66	5%
40-44	6	1	33				1	1	42	3%	11	3	30	1			45	3%	2	2	26				30	2%
45-49	4	2	36			2			44	3%	10	3	36				49	4%	6	6	41				53	4%
50-54	1		27		1		1	1	31	2%	2		29				31	2%	1	-	22				23	2%
55-60	1	1	31	1					34	3%	1		36				37	3%	1	1	38				40	3%
Over 60	4		13				3		20	1%	5		8				13	1%	2	1	13				16	1%
Verterans	2017										2018															
	TN	FL	OL	AZ	KB	IN	LU	OR	Total	% ¹	TN	FL	OL	AZ	IN	OR	#Total	% ¹	TN	FL	OL	AZ	IN	#Total	% ¹	
Male	*	*							-		54	42					96	7%	7	3	17	-	-		27	2%
Female	*	*							-		29	17					47	3%	1	1	3	-	-		5	0%
Fall Athletes	2017										2018															
	TN	FL	OL	AZ	KB	IN	LU	OR	Total	% ¹	TN	FL	OL	AZ	IN	OR	#Total	% ¹	TN	FL	OL	AZ	IN	#Total	% ¹	
Male																			100	38					138	11%
Female																			71	20					91	7%
Race & Ethnicity ⁵	2017										2018															
	TN	FL	OL	AZ	KB	IN	LU	OR	Total	% ¹	TN	FL	OL	AZ	IN	OR	#Total	% ¹	TN	FL	OL	AZ	IN	#Total	% ¹	
Race-American Indian or Alaska Native			2	1					3	**	2	2	2			1	7	1%	1	1	1	-	-		3	
Race-Asian	25	1	11						37	3%	12	1	7				20	1%	12	2	7	-	-		21	2%
Race-Black or African American	26	27	33		3				89	7%	27	38	41				106	8%	24	39	36	-	-		99	8%
Ethnicity-Hispanic /Latino	21	35	11	1				1	69	5%	22	44	14				80	6%	16	42	11	-	-		69	5%
Race-Native Hawaiian/Pacific Islander	1	1							2	**	1	3					4	**	1	2	-	-	-		3	
Race-Two or more races	12	4	10						26	2%	15	7	4				26	1%	14	5	7	-	-		26	2%
Race-White	661	135	304	22	3	6	3	5	1139	84%	631	138	272	12	6	5	1064	78%	606	121	266	11	3		1007	79%
Race-Unknown/Not Reported	35	19	29	1		1	4		89	7%	116	18	29				163	12%	79	18	25	-	-		122	10%
Ethnicity-Unknown/Not Reported	38	5	25			1	4		73	5%	110	4	4				118	9%	107	21	37	-	-		165	13%
Religious Affiliation	2017										2018															
	TN	FL	OL	AZ	KB	IN	LU	OR	Total	% ¹	TN	FL	OL	AZ	IN	OR	#Total	% ¹	TN	FL	OL	AZ	IN	#Total	% ¹	
Assemblies of God		7	7						14	1%		6	8				14	1%	2	4	12				18	1%
Baptist	111	18	40		1	1			171	13%	129	24	36		1		190	14%	141	23	42				206	16%
Catholic	4	2	4						10	**	4	7	5				16	1%	5	9	4				18	1%
Christian Church/Church of Christ	334	60	163	17	1	5	2	5	587	43%	308	59	145	6	3	4	525	38%	287	65	121	5	2		480	38%
Church of God	10	5	3						18	1%	10	7	2				19	1%	8	3	2				13	1%
Independent	12	1	2						15	1%	5	1	5		1		12	1%	5		3		1		9	1%
Lutheran	1								1	**	1						1	0%	2	1	1				3	
Methodist	14	2	10						26	2%	22	2	10				34	2%	21	1	10				32	3%
Nazarene	2	1	2	1					6	**	2	3	1				6	0%	2	1	1				4	
Non-Denominational	179	44	80	6	2	1	1		313	23%	176	57	80	4	1	2	320	23%	145	49	86	5			285	22%
Other	10	4	11						25	2%	9	2	10	1			22	2%	13	3	14	1			31	2%
Pentecostal	8	2	6		1				17	1%	9	9	9				27	2%		5	8				13	1%
Presbyterian	8	1	4						13	1%	8		5				13	1%	12		1				13	1%
Unknown/Not Reported	56	36	47		1		4		144	11%	106	23	35	1			165	12%	80	21	44				145	11%

States of Residence	Total Fall Enrollment: 1360										Total Fall Enrollment: 1364										Total Fall Enrollment: 1270									
	2017										2018																			
	TN	FL	OL	AZ	KB	IN	LU	OR	Total	% ¹	TN	FL	OL	AZ	IN	OR	#Total	% ¹			TN	FL	OL	AZ	IN	#Total	% ¹			
AK																	3	**			2	1					3			
AL	2		4						6	**	4	3	2				9	1%			3	1	3				7	1%		
AR			5						5	**			4				4	**					3				3			
AZ	5			6					11	**	4		7	3			14	1%			4		2	3			9	1%		
CA	2		6	1					9	**	3		9				12	1%					10				10	1%		
CO	5		1	1	1				8	**	2		2				4	**			4		5				9	1%		
CT	1								1	**	1	1					2	**			1	1	1				3			
DE	2								2	**	3						3	**			3						3			
FL	33	155	38	1		1		5	233	17%	26	170	31	1	6	6	240	18%			28	162	22				212	17%		
GA	31	6	18	1					56	4%	25	5	11				41	3%			30	5	13				48	4%		
HI													1				1	**												
IA	4		3						7	**	5		4				9	1%			6		3				9	1%		
ID	2		7	2					11	**	1		5				6	**			1		5				6			
IL	32	2	16	1					51	4%	28	1	13	1			43	3%			22	1	15	1			39	3%		
IN	114	3	49	3		6	1		176	13%	123	2	47	1			173	13%			106		39	1	3		149	12%		
KS	1		5	2					8	**			4	1			5	**						3	1		4			
KY	36	1	14				6		57	4%	36	1	14				51	4%			36		15				51	4%		
LA	1		1						2	**			1				1	**												
MA																	0	**												
MD	1		4						5	**	2	1	1				4	**			2	2	3				7	1%		
ME			1						1	**	8		1				9	1%			1		1				2			
MI	6	1	6						13	1%		1	4				5	**			2		4				6			
MN			2						2	**			3				3	**			1		4				5			
MO	15		14	1					30	2%	13	1	11	3			28	2%			10		17	1			28	2%		
MS	2	1	5						8	**	2		4				6	**			2		5				7	1%		
MT	1		1						2	**				1			1	**												
NC	14	1	5		1				21	2%	18		6				24	2%			23	1	8				32	3%		
ND																														
NE											1						1	**			1		1				2			
NH	1		1						2	**	1		1				2	**			1						1			
NJ	1		1						2	**	1		2				3	**			2						2			
NM																							1				1			
NV													1				1	**					1				1			
NY	2	2	7						11	1%	1		7				8	1%					7				7	1%		
OH	48	1	13						62	5%	31	1	16				48	4%			26		10	1			37	3%		
OK	1		3						4	**	1		2				3	**					2				2			
OR			3	1					4	**			5				5	**					11	1			12	1%		
PA	7	1	3						11	1%	7	1	3				11	1%			9	1	3				13	1%		
RJ	1								1	**							0	**												
SC	2	3	6						11	1%	3	1	6				10	1%			1		3				4			
SD			1						1	**			2				2	**					4	1			5			
TN	322		74	4	3				403	30%	393		66				459	34%			352	1	62				415	33%		
TX	15	1	22						38	3%	7	1	21	1			30	2%			5	1	28				34	3%		
UT																														
VA	22		17		1				40	3%	20	1	19				40	3%			19	1	12				32	3%		
VT																														
WA	1		5						6	**			2				2	**					1	1			2			
WI	1		1						2	**							1	**			1		2				3			
WV	2	1							3	**	1		1				2	**					1				1			
WY																						1					1			
Puerto Rico												2					2	**			1	1					2			



Countries Represented	Total Fall Enrollment: 1360									Total Fall Enrollment: 1364							Total Fall Enrollment: 1270						
	2017									2018							2019						
	TN	FL	OL	AZ	KB	IN	LU	OR	Total	TN	FL	OL	AZ	IN	OR	Total	TN	FL	OL	AZ	IN	Total	+/- # LY
Argentina	1								1														
Armed Forces Pacific																							
American Samoa										1						1							
Australia		1							1			1				1							
Bahamas	2								2	2						2							
Bangladesh																			1			1	1
Bermuda											1	1				2		1	1			2	
Brazil	2								2	1	6	1				8	3	8	1			12	4
Burundi										1						1	1					1	
Canada		1							1			2				2	1		2			3	1
Caymen Islands	1								1														
China	20		3						23	15		1				16	8		1			9	-7
Colombia										1						1	1					1	
Costa Rica		1							1			1				1							-1
Cuba										1						1	1	2				3	2
Dominican Republic		1							1			1				1							-1
Egypt	1		1						2	1		1				2	1					1	-1
England			1						1			1				1							-1
Estonia	1								1	1						1	1					1	
France		1							1														
Ghana			2						2			2				2			1			1	-1
Guatemala	1								1										1			1	1
Haiti		1							1		1					1		1	1			2	1
Honduras	1								1	1						1							-1
Hong Kong		1							1			1				1			1			1	
India																			1	1		2	2
Jamaica																							
Japan																	1					1	1
Jordan																							
India											1	1				1							-1
Kenya	2								2														
Republic of Korea	2								2	2						2	2					2	
Madagascar	2								2	1						1	1					1	
Republic of Moldova																			2			2	2
Morocco																							
Myanmar	1								1	1		1				2	1					1	-1
Mexico	4								4	4						4	3					3	-1
New Zealand	1								1	1						1							-1
Niger																							
Nigeria		1							1			1				1			1			1	
Northern Mariana Islands																							
Pakistan	1								1	1						1							-1
Panama	1								1														
Papau New Guinea	1								1		1					1		1				1	
Portugal																	1					1	1
Romania												1				1			1			1	
Russian Federation	2								2										2			2	2
Singapore		1							1														
South Africa												1				1			1			1	
South Korea																	1					1	1
Thailand																							
Togo																							
Trinidad & Tobago	1								1		1					1							-1
Ukrain																			8			8	8
Uganda		1							1														
Uruguay																	1					1	1
Uzbekistan																			1			1	1
Venezuela	1								1		1					1							-1
Virgin Islands																							
Zambia																							
Zimbabwe	3		1						4	1		3				4			1			1	-3
Yukon Territory																							

Graduation Trends

Graduates By Program	2014-15					2015-16					2016-17							2017-18							2018-19						
School of Arts and Sciences	TN	FL	OL	AZ	All*	TN	FL	OL	AZ	All*	TN	FL	OL	AZ	IN	OR	All*	TN	FL	OL	AZ	IN	OR	All*	TN	FL	OL	AZ	IN	OR	All*
A.A./A.S. Interdisciplinary Studies (new SP18)																									2						5
A.A. in English(new SP18)																															
A.A./A.S. in History (new SP18)																									1						1
A.S. in Public Health (new SP18)																									1						1
A.S. in Sport & Fitness Leadership (new SP18)																															
B.A./B.S. in English	1				1	4				4	4						4	7						7	3						3
B.A./B.S. in History	2				2	1				1	2						2	6						6	7						7
B.A. in Humanities (disc. FA17)		5			5		1			1		2					2		-					-		3					3
B.A./B.S. in Public Health	1				1	1				1	-						-	2						2	3						3
B.A./B.S. in Religious Studies	-				-	-				-	3						3	-						-							
B.A./B.S. in Sport & Fitness Leadership	-				-	5				5	6	-					6	6	-					6	6	2					8
M.A. in Ethics & Leadership (new FA18)					-					-							-	-						-	15						15
Undergraduate Sport & Fitness Leadership Certificate (new FA18)					-					-							-							-							
TOTAL	4	5			9	11	1			12	15	2					17	21	-					21	38	5	3				43
School of Bible and Theology	TN	FL	OL	AZ	All*	TN	FL	OL	AZ	All*	TN	FL	OL	AZ	IN	OR	All*	TN	FL	OL	AZ	IN	OR	All*	TN	FL	OL	AZ	IN	OR	All*
A.A./A.S. in Biblical Studies	10	6			16	1	3	2		6	1	1	3				5	3	1	4				8	2		3				5
B.A. / B.S. in Biblical Studies (previously Bible & Ministry)	3				3	4				4	2		1				3	-	-	-				-							
M.A. in New Testament			7		7			9		9			7				7			14				14			6				6
Graduate Certificate in Biblical Interpretation					-					-			-				-			-				-			1				1
Graduate Certificate in Spiritual Formation & Leadership					-					-			-				-			-				-							
TOTAL	13	6	7		26	5	3	11		19	3	1	11				15	3	1	18				22	2		10				12
School of Business and Public Leadership	TN	FL	OL	AZ	All*	TN	FL	OL	AZ	All*	TN	FL	OL	AZ	IN	OR	All*	TN	FL	OL	AZ	IN	OR	All*	TN	FL	OL	AZ	IN	OR	All*
B.A./B.S. in Business Administration							1	2		3	3	5	2				10	3	1	-				4	12	2					14
B.A./B.S. in Nonprofit Administration	7				7	20				20	16		2				18	9		1			10	4							4
Master of Business Administration													8				8			9				9			9				9
Ph.D. in Leadership Studies								4		4			5				5			8				8			8				8
Advanced Graduate Certificate in Leadership Studies (new SP17)																				7				7			1				1
TOTAL	7				7	20	1	6		27	19	5	17				41	12	1	25				38	16	2	18				36
School of Communication and Creative Arts	TN	FL	OL	AZ	All*	TN	FL	OL	AZ	All*	TN	FL	OL	AZ	IN	OR	All*	TN	FL	OL	AZ	IN	OR	All*	TN	FL	OL	AZ	IN	OR	All*
A.A/A.S in Mass Communication											1						1	-						-							
B.A./B.S. in Communication	8				8	14				14	7						7	11						11	10						10
B.A./B.S. in Media Ministry (new FA17)																		-	-					-							
B.A. in Musical Arts												3					3		1					1		1					1
Bachelor of Music Education																		-						-							
B.A. Worship Ministry																		1	-					1	3	2					5
B.A. in Music & Worship (disc. FA16)	5				5	11				11	4						4	2						2							
B.A. in Music & Worship Ministry (disc. FA16)																			1					1							
TOTAL	13				13	25				25	12	3					15	14	2					16	13	3					16

Graduates By Program	2014-15					2015-16					2016-17							2017-18							2018-19						
School of Congregational Ministry	TN	FL	OL	AZ	All*	TN	FL	OL	AZ	All*	TN	FL	OL	AZ	IN	OR	All*	TN	FL	OL	AZ	IN	OR	All*	TN	FL	OL	AZ	IN	OR	All*
A.S. in Ministry Leadership					-					-	-	-	1				1	-	-	3				3			8				8
B.A./B.S. in Children's Ministry	-	-			-	1				1	1	3					4	4	1				5	3							3
B.A./B.S. in Children's Ministry -Pre/Daycare Director (disc. FA18)	4	-			4	4	1			5	9	1					10	1	-				1	1							1
B.A./B.S. in Pastoral Care and Counseling (prev. Lay Counseling Min	2	-			2	2	2	1		5		-	7				7		1	4			5			2					2
B.A./B.S. in Ministry Leadership (prev. Leadership Ministry)	1		6		7	2		8		10			7				7			8			8			13					13
B.A./B.S. in Preaching & Church Leadership	21	-			21	16	-			16	13	10					23	14	7			2		23	14	4					18
B.A./B.S. in Preaching & Youth Ministry	21	-			21	20	-			20	12	2					14	15	1				16	14	1						15
B.A./B.S. in Youth Ministry	1	1			2	4	2			6	4	1					5	3	1			3		7	11						11
B.A./B.S. in Strategic Ministry				3	3				4	4				7	-	-	7				3			3					1	1	2
Master of Strategic Ministry				16	16				24	24				26	6	-	32				21	4	5	30				13	4	5	22
Undergraduate Certificate in Christian Ministries					-					-			1				1			2			2			2					2
Graduate Certificate in Christian Ministries					-					-			1				1			5			5			4					4
TOTAL	50	1	6	19	76	49	5	9	25	91	39	17	17	33	6		112	37	11	22	24	9	5	108	43	5	22	13	5	6	101
School of Intercultural Studies	TN	FL	OL	AZ	All*	TN	FL	OL	AZ	All*	TN	FL	OL	AZ	IN	OR	All*	TN	FL	OL	AZ	IN	OR	All*	TN	FL	OL	AZ	IN	OR	All*
A.S. in Intercultural Studies	-	-	-			2	-	1		3	3	-	-				3	2	1	5				8							
A.S. in Applied Linguistics (new FA18)																	-	-		-											
B.A./B.S. in Cross-Cultural Media Communication	-					-					1	1					2	3					3	3							3
B.A./B.S. in Global Community Health	-					-					-						-	1					1	2							2
B.A. in Intercultural Studies (On ground)	20	-			20	9	-			9	23						23	24	5				29	17	1						18
B.A. in Intercultural Studies (Online)			2		2			1		1			-				-			7			7			7					7
B.A./B.S. in Middle Eastern Studies (new FA18)																	-	-					-								
B.A./B.S. in Teaching English as a Second Language (new FA18)																	-	-					-	3							3
B.A./B.S. in Urban Studies (new FA18)																	-	-					-								
M.A. in Intercultural Studies			2		2			7		7			8				8			9			9				14				14
Undergraduate Certificate in Intercultural Studies																	-			-			-								
Graduate Certificate in Translation																	-			-			-				1				1
Graduate Certificate in Intercultural Studies																	-			-			-				1				1
Graduate Certificate in Economic Community Devel.																	-			-			-								
Graduate Translation Consultancy Certificate																	-			-			-								
TOTAL	20		4		24	11		9		20	27	1	8				36	30	6	21			57	25	1	23					49
School of Social and Behavioral	TN	FL	OL	AZ	All*	TN	FL	OL	AZ	All*	TN	FL	OL	AZ	IN	OR	All*	TN	FL	OL	AZ	IN	OR	All*	TN	FL	OL	AZ	IN	OR	All*
A.S. in Human Services	-					-				-	-						-	-						-	3						3
B.A./B.S. in Human Services	29				29	33	2			35	33	3					36	31	8				39	21	7						28
B.S. in Organizational Psychology (new FA18)										-							-	-					-								
M.A. in Counseling	7				7	11				11	8						8	6					6	7							7
TOTAL	36				36	44	2			46	41	3					44	37	8				45	31	7						38

Graduates By Program	2014-15					2015-16					2016-17							2017-18							2018-19						
Templar School of Education	TN	FL	OL	AZ	All*	TN	FL	OL	AZ	All*	TN	FL	OL	AZ	IN	OR	All*	TN	FL	OL	AZ	IN	OR	All*	TN	FL	OL	AZ	IN	OR	All*
B.A./B.S. in Early Childhood Ed. Pre K-3	1				1	2				2	2						2	3						3	3						3
B.A./B.S. in Elem. Ed. K-5	9				9	14	3			17	9						9	12						12	10						10
B.A./B.S. in Elem. Ed. K-5 & ESL Pre K-12	7				7	6				6	9						9	6						6	2						2
B.A./B.S. in Elem. Ed. K-6 & ESL endor.					-					-		5					5		3					3		3					3
B.A./B.S. in ESL PreK-12	1				1	-				-	1						1	4						4	1						1
B.A./B.S. in Sport & Fitness Lead. (P.E. K-12)					-	-				-	-						-	-						-	1						1
M.A. in Educational Technology	8				8	32 ⁴				32	6						6	12						12	12						12
M.A. in Holistic Education	8				8	7				7	9						9	5						5	9						9
M.A. in Post-Bacc. Elem. Ed. with K-5 Lic.	4				4	4				4	6						6	13						13	8						8
M.A. in Post-Bacc. 6-12 Lic. in Bio;Chem; Econ;Eng; Geog; Gov; Hist; Math; or Physics	1				1	-				-	-						-	5						5	5						5
M.A. in Post-Bacc. 9-12 Lic. in Psych or Soc.	-				-	-				-	-						-	-						-							
M.A. in Post-Bacc. World Lang. Ed. w/ PreK-12 Lic.	-				-	-				-	2						2	-						-							
Ed.S. in Educational Leadership (new FA18)					-					-							-	-						-							
Ed.S. in Educational Technology (new FA18)					-					-							-	-						-	3						3
UG Unknown/Discontinued Degrees ²	7	5			12		1			1	2						2							-							
GR Unknown/Discontinued Degrees ³	2				2					-	1						1							-							
TOTAL	48	5			53	65	4			69	47	5					52	60	3					63	54	3					57
Total Certificates	TN	FL	OL	AZ	All*	TN	FL	OL	AZ	All*	TN	FL	OL	AZ	IN	OR	All*	TN	FL	OL	AZ	IN	OR	All*	TN	FL	OL	AZ	IN	OR	All*
Undergrad Certificates Total											-	-	1							2				2			2				2
Graduate/Doctoral Certificates Total											-		1							12				12			8				8
Total Degrees	TN	FL	OL	AZ	All*	TN	FL	OL	AZ	All*	TN	FL	OL	AZ	IN	OR	All*	TN	FL	OL	AZ	IN	OR	All*	TN	FL	OL	AZ	IN	OR	All*
Undergraduate Programs Total	164	48	8	3	223	180	28	15	4	227	171	37	23	7	-	-	238	173	33	32	3	5	-	246	163	26	33		1	1	224
Graduate Programs Total	30		9	16	55	54		16	24	94	32		23	26	6	-	873	31		32	21	4	5	93	59		29	13	4	5	110
Doctoral Program Total								4		4			5				5			8				8			8				8
Program Location Total (no certificates)	194	48	17	19	278	234	28	35	28	325	203	37	51	33	6	-	330	204	33	86	24	9	5	361	222	26	70	13	5	6	342
Running TOTAL⁵	5379					5704					6034							6395							6737						

NA = Not previously tracked, Not Available, or Not Offered

1 Represents total graduates in specific areas as tracked in prior Facts & Trends. 2 1992-93 thru 2013-14 is total B.A./B.S. Interdisciplinary Studies, concentrations unknown

3 1992-93 thru 2013-14 is total MA Post Baccalaureate programs, concentrations unknown. 4 Includes 24 Chinese students who graduated in October 2015.

5 Running Total: 5101 = total number of graduates from AY1896-97 thru AY2013-14. Does not include certificates, only degrees.

TN: Tennessee; FL: Florida; OL: Online; AZ: Phoenix, AZ Christ's Church of the Valley; KB: Knoxville Interdenominational Bible Institute;

IN: Indianapolis, IN Indian Creek Christian Church/Six partner churches; LU: Louisville, KY Southeast Christian Church; OR: Orlando, FL Real Life Christian Church

*Data generated by previous academic year

Library Collection Statistics

JUTN Library Collection Statistics (As of June 30, 2019)

Category	6/30/2018	# Added	# Withdrawn	Total
Book volumes	105398	1331	558	106171
Book titles	85051	992	186	85857
Bound periodicals	11359	70	0	11429
Children's books	4153	49	105	4097
Phonorecords/Music cassettes/CDs	1525	0	30	1495
Current periodical subscriptions	259	18	30	247
Audio cassettes/non-music CDs	8719	6	1	8724
Slides	3912	0	0	3912
Filmstrip titles	34	0	18	16
Kits	101	0	0	101
Video cassettes/DVDs	1675	37	0	1712
Video/DVD titles	1137	29	0	1166
Microfilm/fiche	21760	0	0	21760
Transparencies	102	0	0	102
Flash cards	2	1	0	3
Film	0	0	0	0
Total volumes June 30, 2019:	121697			
Book volumes	106171			
Bound periodicals	11429			
Children's books	4097			

Note: In 2018 switched from counting titles to counting subscriptions.
Some titles are subscribed to in multiple formats (for example, print & Flipster).

JUFL Library Collection Statistics (As of June 30, 2019)

Category	6/30/2018	# Added	# Withdrawn	Total
Book volumes	54834	2413	5744	51503
Book titles	35472	?	?	34839
Bound periodicals	449	53	2	500
Children's books	included ^			included ^
Phonorecords/Music cassettes/CDs	274	1	0	275
Current periodical titles	125	0	15	110
Audio cassettes/non-music CDs	54	3	0	57
Slides	6915	0	0	6915
Filmstrip titles	0	0	0	0
Kits	2	0	0	7
Video cassettes/DVDs	1086	25	0	1111
Video/DVD titles	544	25	0	569
Microfilm/fiche	91	0	0	91
Transparencies	0	0	0	0
Film	0	0	0	0
Total volumes June 30, 2019:	52003			
Book volumes	51503			
Bound periodicals	500			
Children's books	included ^			



Financial Trends

Alumni Giving and Donations

ADVANCEMENT		Fall 2015	Fall 2016	Fall 2017	Fall 2018	Fall 2019	LY # +/-	LY% +/-
Percent of Alumni Giving	TN	7.30%	8.40%	9.01%	8.21%	Avail. 2020	-0.08	-8.9%
	FL	3.70%	3.00%	3.57%	3.01%	Avail. 2020	-0.56	-15.7%
Donation Totals (\$ millions)* TOTAL		\$ 5,247,010	\$ 3,694,505	\$ 3,989,710	\$ 4,065,418	Avail. 2020	\$75,708	1.9%

*Does not distinguish between regular and special gift years.



Johnson University educates students for Christian ministries and other strategic vocations framed by the Great Commission in order to extend the kingdom of God among all nations.

Student Financial Aid

STUDENT FINANCE		Fall 2015	Fall 2016	Fall 2017	Fall 2018	Fall 2019	LY # +/-	LY% +/-
15. Tuition (UG/FT) On ground		\$11,800	\$13,000	\$13,780	\$14,880	\$15,480	\$600	4.0%
16. Discount Rate	Funded	16.6%	17.3%	19.2%	18.7%	21.5%	2.8	15.0%
	Unfunded	9.6%	7.9%	7.2%	7.0%	5.4%	-1.6	-22.9%
	TOTAL	26.3%	25.2%	26.4%	25.7%	26.9%	1.2%	4.7%
17. FT/FT UG Receiving Pell	TN	37%	44%	47%	45%	Avail. 2020	-2	-4.2%
	FL	61%	50%	73%	61%	-	-12	-16.4%
18. Institutional Aid	TN	\$2,388,296	\$2,168,595	\$2,438,774	\$2,312,077	Avail. 2020	-126,697	-5.2%
	FL	\$297,028	\$282,010	\$345,589	\$504,238	-	158,649	45.9%
	TOTAL	\$2,685,324	\$2,450,605	\$2,784,363	\$2,816,315	-	31,952	1.2%
19. Avg.UG Indebtedness at Graduation		\$15,076	\$14,926	\$16,618	\$20,698	Avail. 2020	4,080	24.6%
20. Avg. UG Student Loan Default Rate		7.60%	7.80%	8.10%	6%	Avail. 2020	-2.1	-26.0%

The tuition discount represents institutional aid provided by JU for full-time undergraduate study as a percentage of the traditional day tuition revenue which is disaggregated by location and type. Data provided by the Business Office.

According to the IPEDS Student Financial Aid (FSA) Survey Summary, percent of **First Time/Full Time (F1FT)** undergraduate students (regardless of location or modality) who receive Pell Grant as part of their aid package. This is need-based and requires submission of FASFA.

Total amount of institutional aid provide by JU. Disaggregated by location (FL and TN only.) These values come from the JU annual audit provided by the Business Office.

Average debt per JU first-time, full-time undergraduate borrower based on the cumulative principal borrowed by those who graduated with a bachelor's degree between July 1 and June 30 of the previous year. The average includes those who borrowed at any time through any loan program (institutional, state, federal, private loans certified by JU; excluding parent loans). Submitted by Financial Aid

Percent of borrowers who enter repayment in a given year and default by the end of the subsequent year. Submitted by Financial Aid

JUTN Financial Aid

UNDERGRADUATE SCHOLARSHIPS	6/30/19	6/30/18	6/30/17	6/30/16	6/30/15	6/30/14	INCREASE (DECREASE)	PERCENT CHANGE
President's	\$ 760,715	\$ 827,647	\$ 800,674	\$ 873,144	\$ 845,141	\$ 746,893	\$ (66,932)	-9.0%
Gap	652,925	662,315	543,913	640,381	656,796	689,106	(9,390)	-1.4%
Christian Ministry	121,325	142,450	146,483	147,258	138,333	123,247	(21,125)	-17.1%
Faculty & Staff	138,427	104,368	90,116	112,080	136,730	90,626	34,059	37.6%
International Student	125,363	157,880	158,646	132,643	125,295	87,968	(32,517)	-37.0%
Preaching	48,213	53,276	63,125	77,925	79,075	79,713	(5,063)	-6.4%
Missionary	58,657	86,904	107,177	94,806	66,133	66,894	(28,247)	-42.2%
A.S. Johnson Minority	17,900	9,450	14,900	32,750	40,900	47,625	8,450	17.7%
Preaching & Youth Ministry	22,649	29,868	30,848	35,661	33,726	39,734	(7,219)	-18.2%
Special Designated	24,575	16,680	25,593	36,034	29,364	36,801	7,895	21.5%
Summer Recruitment	42,000	42,000	12,400	29,500	22,600	34,400	-	0.0%
Bible Bowl	2,000	20,530	21,800	18,094	22,493	48,633	(18,530)	-38.1%
Family	13,950	16,500	14,600	19,600	16,400	15,800	(2,550)	-16.1%
Married Tuition Reduction	2,407	-	6,500	11,824	15,420	11,605	2,407	20.7%
Seed	1,500	1,000	1,250	20,260	14,060	8,510	500	5.9%
Intercollegiate	44,640	62,010	65,000	29,795	11,275	20,950	(17,370)	-82.9%
Married Student	5,125	4,063	3,500	6,875	7,250	9,000	1,062	11.8%
Speaking & Preaching	10,563	14,938	17,150	12,200	6,888	12,000	(4,375)	-36.5%
Human Services	3,750	2,500	4,000	5,938	5,500	6,000	1,250	20.8%
Fine Arts	-	375	4,000	5,000	5,250	1,750	(375)	-21.4%
Best Semester	3,000	-	8,000	-	3,000	3,000	3,000	100.0%
Intercultural Studies: Missions	2,250	2,500	2,500	3,000	2,250	3,500	(250)	-7.1%
Barnabas	24,000	13,500	1,500	4,250	2,107	3,675	10,500	285.7%
Media	500	500	1,438	1,875	2,000	2,525	-	0.0%
Teacher Education	2,750	2,750	2,100	2,000	2,000	2,000	-	0.0%
Management of Non-Profit	1,750	2,000	2,000	3,938	2,000	1,750	(250)	-14.3%
Alexander Christian Foundation	-	-	-	-	2,000	1,000	-	0.0%
Youth Ministry	500	500	500	500	1,813	1,250	-	0.0%
Trustee	4,500	2,000	1,000	1,000	1,500	4,000	2,500	62.5%
Children's Ministry	500	-	1,500	500	1,500	2,500	500	20.0%
Music	2,000	-	-	1,250	1,500	1,000	2,000	200.0%
Intercultural Studies: ESL/EFL Education	500	1,250	1,188	500	1,000	1,000	(750)	-75.0%
Intercultural Studies: Urban Studies	500	500	500	-	1,000	1,000	-	0.0%
Intercultural Studies: Linguistics	500	1,000	750	1,000	1,000	500	(500)	-100.0%
Intercultural Studies: Islamic Studies	-	1,000	750	-	500	1,000	(1,000)	-100.0%
Intercultural Studies: Chinese	-	1,000	500	500	250	500	(1,000)	-200.0%
Resident Assistant Stipend	-	-	-	-	-	101,200	-	0.0%
TOTAL UNDERGRADUATE INSTITUTIONAL AID	\$ 2,139,934	\$ 2,283,254	\$ 2,155,901	\$ 2,362,081	\$ 2,304,049	\$ 2,308,655	\$ (143,320)	-6.2%

GRADUATE INSTITUTIONAL AID	6/30/19	6/30/18	6/30/17	6/30/16	6/30/15	6/30/14	INCREASE (DECREASE)	PERCENT CHANGE
Marriage & Family	\$ 23,200	\$ 22,950	\$ 20,400	\$ 19,400	\$ 22,700	\$ 22,800	\$ 250	1.1%
Teacher Ed. Graduate	13,000	10,250	11,050	8,150	13,250	3,750	2,750	73.3%
Center For Global Studies	1,250	6,250	2,500	7,500	-	2,900	(5,000)	-172.4%
First Class	46,500	25,140	32,670	-	-	-	21,360	
Intercultural Studies Masters	4,250	2,500	1,000	-	-	-	1,750	
Edward Fine	-	-	-	-	-	500	-	0.0%
TOTAL GRADUATE INSTITUTIONAL AID	\$ 88,200	\$ 67,090	\$ 67,620	\$ 35,050	\$ 35,950	\$ 29,950	\$ 21,110	70.5%
WORK STUDY EARNINGS								
Institutional Work Study	\$ 374,545	\$ 558,961	\$ 518,756	\$ 377,800	\$ 417,316	\$ 353,339	\$ (184,416)	-52.2%
SPECIAL FUNDS								
Merritt Preaching Scholarship	\$ 15,000	\$ 15,000	\$ 15,000	\$ 15,000	\$ 20,000	\$ 14,375	\$ -	0.0%
Spellman Scholarship	12,000	-	6,000	6,250	5,000	5,000	12,000	240.0%
Yu Ping Scholarship	3,687	5,500	5,000	5,000	4,300	3,000	(1,813)	-60.4%
Loudon County Scholarship	875	1,750	1,000	1,900	1,000	800	(875)	-109.4%
New Day CC Scholarship	-	-	4,500	500	500	-	-	N/A
John& Margaret Osborn Sch.	500	500	500	500	500	500	-	0.0%
Josh Teegarden Scholarship	3,000	2,500	2,250	3,000			500	
Coleman Scholarship	500	500	1,500	1,500			-	
Watson Restoration House Scholarship	10,483	-	-	2,500			10,483	
Manno Laguerre Memorial	-	5,580	5,000	-	-	-	(5,580)	
Urban Scholars	24,250	12,000	12,000	-	-	-	12,250	
Sanders	4,000	2,000					2,000	
Pakistan	-	1,650					(1,650)	
Greensburg Church Scholarship	-	-	-	-	-	11,500	-	0.0%
TOTAL SPECIAL FUNDS	\$ 74,295	\$ 46,980	\$ 52,750	\$ 36,150	\$ 31,300	\$ 35,175	\$ 27,315	77.7%
TOTAL INSTITUTIONAL AID	\$ 2,676,974	\$ 2,956,285	\$ 2,795,027	\$ 2,811,081	\$ 2,788,615	\$ 2,727,119	\$ (279,311)	-10.2%

NON-INSTITUTIONAL AID	6/30/19	6/30/18	6/30/17	6/30/16	6/30/15	6/30/14	INCREASE (DECREASE)	PERCENT CHANGE
FEDERAL AND STATE AID								
Student Direct Loans - Unsubsidized	\$ 3,559,936	\$ 3,566,565	\$ 3,035,839	\$ 3,308,518	\$ 3,034,242	\$ 2,478,228	\$ (6,629)	-0.3%
Student Direct Loans - Subsidized	1,757,808	1,926,880	1,805,303	2,025,136	2,039,664	1,779,215	(169,072)	-9.5%
Federal Pell Grant	1,442,337	1,662,331	1,586,680	1,714,778	1,878,410	1,898,800	(219,994)	-11.6%
Federal Parent PLUS Loans	1,771,192	1,511,283	1,336,377	1,156,659	787,809	690,572	259,909	37.6%
Tennessee Education Grant	523,822	529,061	446,625	439,125	545,275	550,625	(5,239)	-1.0%
Tennessee State Grant	228,750	304,500	255,922	230,500	247,500	284,200	(75,750)	-26.7%
Federal Work Study	182,658	223,122	130,726	-	103,483	103,483	(40,464)	-39.1%
Federal TEACH Grant	26,152	37,301	28,000	31,144	38,934	33,408	(11,149)	-33.4%
Vocational Rehabilitation	58,385	61,836	40,902	41,944	38,360	7,496	(3,451)	-46.0%
Supp. Edu. Opp. Grant	33,319	32,813	41,500	32,603	26,781	25,100	506	2.0%
Other State Grants	-	1,000	53,110	68,714	23,118	11,654	(1,000)	-8.6%
Americorps	11,071	3,437	14,927	17,574	11,060	-	7,634	N/A
Federal Graduate PLUS Loans	17,831	-	1,870	-	-	4,587	17,831	388.7%
Robert C. Byrd	-	-	-	-	-	1,500	-	0.0%
TOTAL FEDERAL AND STATE AID	\$ 9,613,261	\$ 9,860,129	\$ 8,777,781	\$ 9,066,695	\$ 8,774,636	\$ 7,868,868	\$ (246,868)	-3.1%
OTHER NON-INSTITUTIONAL AID							\$0	
Churches and Organizational Scholarships	\$ 733,204	\$ 946,957	\$ 1,001,380	\$ 1,001,190	\$ 922,147	\$ 694,791	\$ (213,753)	-30.8%
Alternative Student Loans	507,158	578,668	478,973	427,497	401,210	273,358	(71,510)	-26.2%
TOTAL OTHER NON-INSTITUTIONAL AID	\$ 1,240,362	\$ 1,525,625	\$ 1,480,353	\$ 1,428,687	\$ 1,323,357	\$ 968,149	\$ (285,263)	-29.5%
TOTAL NON-INSTITUTIONAL AID	\$ 10,853,623	\$ 11,385,754	\$ 10,258,134	\$ 10,495,382	\$ 10,097,993	\$ 8,837,017	\$ (532,131)	-6.0%
TOTAL AID AWARDED	\$ 13,530,597	\$ 14,342,039	\$ 13,053,161	\$ 13,306,463	\$ 12,886,608	\$ 11,564,136	\$ (811,442)	-7.0%

JUFL Financial Aid

UNDERGRADUATE SCHOLARSHIPS	6/30/19	6/30/18	6/30/17	6/30/16	6/30/15	6/30/14	INCREASE (DECREASE)	PERCENT CHANGE
President's	\$ 106,125	\$ 93,794	\$ 104,626	\$ 94,535	\$ 102,070	\$ -	\$ 12,331	N/A
Florida Promise	16,725	12,512	34,546	74,812	96,570	-	4,213	N/A
Faculty & Staff	105,543	42,863	57,660	73,960	86,275	-	62,680	N/A
Summer Recruitment	24,800	17,900	25,600	22,600	21,000	-	6,900	N/A
Preaching	24,500	26,938	24,500	24,250	19,000	-	(2,438)	N/A
Gap	77,056	50,750	25,500	23,901	16,080	-	26,306	N/A
A.S. Johnson Minority	45,000	30,125	23,000	25,875	14,500	-	14,875	N/A
Christian Ministry	9,500	10,250	7,500	10,000	7,250	-	(750)	N/A
Preaching & Youth Ministry	3,437	2,562	3,095	4,936	3,311	-	875	N/A
Bible Bowl	2,000	-	-	-	1,500	-	2,000	N/A
Speaking & Preaching	1,250	1,250	4,500	1,500	1,500	-	-	N/A
Youth Ministry	875	500	750	-	375	-	375	N/A
New Day CC Scholarship	6,000	4,000	6,000	6,000	-	-	2,000	
Business/Non-Profit Program	1,200	750	1,500	-	-	-	450	
Human Services Program	1,200	2,000	2,000	-	-	-	(800)	
Humanities Program	-	-	938	-	-	-	-	
Intercultural Studies Program	1,000	500	1,500	-	-	-	500	
Interdisciplinary Studies Program	1,200	1,500	2,000	-	-	-	(300)	
International	59,520	24,115	9,900	-	-	-	35,405	
Music Program	1,000	500	1,500	-	-	-	500	
Pastoral Care/Counseling	500	1,000					(500)	
Creative Outreach	1,750	750	950	-	-	-	1,000	
Merritt Preaching	5,000	3,750	5,000	-	-	-	1,250	
President's Special Circumstance	-	16,030					(16,030)	
FCC Awarding Model Total	-	-	-	-	-	354,420	-	0.0%
Family	4,400						4,400	
Sports and Fitness Program	750	-	-	-	-	-	750	-
TOTAL UNDERGRADUATE INSTITUTIONAL AID	\$ 500,331	\$ 344,339	\$ 342,565	\$ 362,369	\$ 369,431	\$ 354,420	\$ 155,992	44.0%
WORK STUDY EARNINGS								
Institutional Work Study	\$ 197,909	\$ 126,169	\$ 135,146	\$ 111,830	\$ 115,970	\$ 96,359	71,740	74.5%
TOTAL INSTITUTIONAL AID	\$ 698,240	\$ 470,508	\$ 477,711	\$ 474,199	\$ 485,401	\$ 450,779	227,732	50.5%

	6/30/19	6/30/18	6/30/17	6/30/16	6/30/15	6/30/14	INCREASE (DECREASE)	PERCENT CHANGE
NON-INSTITUTIONAL AID								
FEDERAL AND STATE AID								
Student Direct Loans - Unsubsidized	\$ 394,219	\$ 363,112	\$ 438,503	\$ 511,797	\$ 615,705	\$ 858,626	\$ 31,107	3.6%
Federal Pell Grant	592,366	532,059	472,154	572,765	570,826	770,584	60,307	7.8%
Student Direct Loans - Subsidized	461,925	423,758	394,867	534,233	557,184	754,870	38,167	5.1%
Florida ABLE Grant	-	-	-	185,250	170,250	107,441	-	0.0%
Florida Bright Futures Grant	94,817	59,177	51,162	68,444	90,894	98,631	35,640	36.1%
Florida Resident Assistance Grant	483,000	404,250					78,750	
Federal Parent PLUS Loans	302,973	196,486	203,493	236,770	87,388	90,342	106,487	117.9%
Florida Student Assistance Grant	93,711	91,533	81,862	82,745	81,429	76,284	2,178	2.9%
State Work Study	17,282	17,238	17,734	13,965	10,696	9,941	44	0.4%
Supp. Edu. Opp. Grant	14,150	11,521	14,250	4,081	2,400	-	2,629	N/A
Other Federal Grants	3,736	4,000	12,000				(264)	
Other State Grants	6,572	-	342,436	-	-	4,361	6,572	150.7%
TOTAL FEDERAL AND STATE AID	\$ 2,464,751	\$ 2,103,134	\$ 2,028,461	\$ 2,210,050	\$ 2,186,772	\$ 2,771,080	361,617	13.0%
OTHER NON-INSTITUTIONAL AID								
Churches and Organizational Scholarships	\$ 100,419	\$ 108,958	\$ 128,188	\$ 151,741	\$ 134,507	\$ 152,777	\$ (8,539)	-5.6%
Alternative Student Loans	23,741	24,456	38,175	64,032	76,166	80,880	(715)	-0.9%
TOTAL OTHER NON-INSTITUTIONAL AID	\$ 124,160	\$ 133,414	\$ 166,363	\$ 215,773	\$ 210,673	\$ 233,657	(9,254)	-4.0%
TOTAL NON-INSTITUTIONAL AID	\$ 2,588,911	\$ 2,236,548	\$ 2,194,824	\$ 2,425,823	\$ 2,397,445	\$ 3,004,737	352,363	11.7%
TOTAL AID AWARDED	\$ 3,287,151	\$ 2,707,056	\$ 2,672,535	\$ 2,900,022	\$ 2,882,846	\$ 3,455,516	\$ 580,095	16.8%

